

REACH FOR THE STARS



OFFICIAL PRIZE LIST

2023

GRAND NATIONAL &
WORLD CHAMPIONSHIP
MORGAN HORSE SHOW®

OCTOBER 7-14 · OKLAHOMA CITY, OKLAHOMA · WWW.MORGANGRANDNATIONAL.COM

©2023 GN&WCMHS · Photography by Howard Schatzberg

#DREAMSWORTHPROTECTING®



C. JARVIS

INSURANCE AGENCY INC.

PROVIDERS OF
INTERNATIONAL EQUINE,
LIABILITY, RANCH AND
FARM INSURANCE

REQUEST A QUOTE

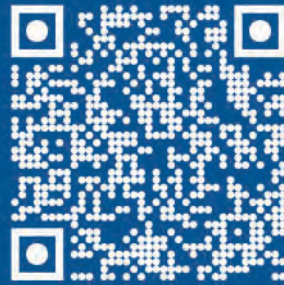

Protecting Your Dreams

Since 1946

WE ARE PROUD AND HONORED TO BE THE OFFICIAL INSURANCE SPONSOR
OF THE GRAND NATIONAL & WORLD CHAMPIONSHIP MORGAN HORSE SHOW®
AND THE AMERICAN MORGAN HORSE ASSOCIATION.



Call 440.248.5330
to get a quote by phone

 info@jarvisinsurance.com

 [@jarvisinsurance](https://www.facebook.com/jarvisinsurance)

 [@cjarvisinsurance](https://www.instagram.com/cjarvisinsurance)

JARVISINSURANCE.COM

Prize List and Rules of the 2023 Grand National & World Championship Morgan Horse Show®



October 7-14, 2023
Oklahoma City, Oklahoma

ENTRIES MUST BE POSTMARKED
AUGUST 15, 2023

OR RECEIVED BY AUGUST 22, 2023

In order to be user friendly, the rules and class specifications in this prize list are arranged in alphabetical order. This booklet is pertinent to this year's show only.

Conducted by the American Morgan Horse Educational Charitable Trust
as licensed by The American Morgan Horse Association

This show is approved by:
United States Equestrian Federation
United States Dressage Federation
Western Dressage Association of America

WDAA Recognized Show #23-362

www.morgangrandnational.com

Freedman's



Horse Furnishings & Apparel *as Diverse as the Morgan Horse*

VISIT US AT THE 2023
MORGAN GRAND NATIONAL!

[FREEDMANHARNES.COM](https://www.freedmanharness.com)

HQ/TORONTO: 877.256.7674
BOUTIQUE/USA: 859. 846.9674

#TeamFreedmans



A MESSAGE FROM THE 2023 CHAIRMAN - Carol Fletcher-Churchill



It is that time of year again! The time we all look forward to. Time to “Reach for the Stars”! Time to shine under the lights! Time to see old friends again and make new friends! It might mean something different to everyone. It might mean striving to win, or place, or achieve a personal best. Or maybe just the thrill of showing at the Grand National and World Championship Morgan Horse Show. For all of us “Reaching for the Stars” can be something different, but we ALL have the same thing in common. Our love of the Morgan horse.

CONSTRUCTION UPDATE

As of press time of the Prize list the Fair grounds has provided us with a map of the estimated traffic patterns for us to expect in October 2023. It looks like the minor changes we will see this year are where we park and some changes to the vendor area. We will all need to all be patient while we look forward to a new State-of-the-art Coliseum. The Grand National Committee and Staff will stay on top of any changes and will make sure to post any updates on the show’s website. Committee members will be traveling to Oklahoma City later in the Summer to look at the progress and update everyone. We will make the necessary adjustments to minimize any inconvenience to our exhibitors

MGN LIVE

Like all other shows of our size, we must move back to a pay-per-view model for our live stream. MGN Live will be available for a nominal fee on a per day or entire show basis. We will continue to offer all rings on a live or on demand basis through our partnership with Richfield Video Productions. The cost of producing such a high-quality product combined with the mounting cost of hotel rooms for the show’s officials makes this a necessary step moving into the future.

AIR TRAVEL

Delta Air Lines is pleased to offer special discounts for Grand National & World Championship Morgan Horse Show®. You may also call Delta Meeting Network at 1.800.328.1111 Monday–Friday, 8:00 a.m. – 6:30 p.m. (EST) and refer to Meeting Event Code NM2MF

SILVER POSSIBILITY PARTY

Everyone is still talking about the Silver Possibility Golden Gala last year. The atmosphere, the band, the fun! You spoke and we listened. We already grew out of the larger space we had last year. We need more space! This year we are moving to the Expo Hall Building. It is outside across from the Cafe/Barn 4. It has space for more tables, therefore more fun! Not only does your Silver Possibility ticket get you into the party, you have chances to win many exciting items! Stay tuned for updates and plan on getting your tickets and join the fun!

IMPORTANT NOTES FOR 2023

- **ADDED CLASSES - Dressage Introductory Level, Test C, split Western Dressage Intro Level into Amateur and Junior Exhibitor, Championships for Adult Equitation, Parade Class, Reining 5/6 Year Old Snaffle Bit/Hackamore, Ranch Trail, Split Ranch Riding into Amateur and Junior Exhibitor.**
- The Open Gate Learning Center will be offered again this year at no charge to enrolled participants.
- Please be aware that it is the pet owner’s responsibility to make sure that all dog waste is picked up and disposed of. Dog owners failing to comply with this rule will be subject to a \$50 per occurrence fine.
- SCHOOL EXCUSE LETTERS are available from AMHA. Contact Nikki Scovotti at AMHA 802-985-4944 by October 1.
- CHECK-IN PROCEDURE: Upon arrival, all horse transport vehicles must check in at the main security checkpoint located on Chisholm Trail adjacent to the outdoor covered arena. **Coggins and health certificate must be shown for each horse INCLUDING HORSES FROM OKLAHOMA** (health papers must also be shown at the horse show office before numbers are released.)
- Entries must be postmarked August 17, 2023 OR received by August 22, 2023. If sending to be received by the 22nd, be sure to send by a method which has a tracking feature such as FedEx, UPS, etc. in order that the “received by” date may be verified. NOTE: USPS (postal service) does not guarantee next day delivery.
- Read the Prize List carefully. Important changes occur every year to classes and schedules especially. Exhibitors are responsible for knowing the rules concerning the sections of this prize list which pertain to their entries. These NOTES do not reflect all changes in the 2022 USEF rules or the 2022 Grand National & World Championship Morgan Horse Show® Prize List.

2023 SHOW COMMITTEE

CHAIRMAN
CAROL FLETCHER-CHURCHILL

CHAIR ELECT
CINDY MUGNIER

COMMITTEE EMERITI
SHERRY COLE
M. FREDERICK DILLS
JOHN T. GREEN
SALLY PLUMLEY
BARBARA RUDICEL
MONA SKAGER

SHOW COMMITTEE

LARRY BOLEN
ANN DE ST. REMY
LYN ESTELL
CAROL FLETCHER CHURCHILL
JEFF GOVE
BELLE HUFFERD
JENNIFER LANG
C. A. LEE III

IANN FU LONGENECKER
STAN MOREY
CINDY MUGNIER
GINA PRUETZ
DEBORAH STEVENSON
SAVANNAH STURM
TAMMY STUTZMAN
BETSY WALLEN

ACCOUNTING

KELLY MCFAUL kellymca@aol.com
CAROLINE FAUKS

ADVERTISING/PROGRAM

CAROLYN SEBRING 413-442-0838
carolynsebring@aol.com

AWARDS PROCUREMENT

ANN DE ST. REMY
403-341-0821 canabar@xplornet.ca

AWARDS PRESENTATION

JENNIFER LANG, TAMMY STUTZMAN

BANNERS

IANN FU LONGENECKER
DEB STEVENSON Co-Chairs
KELLY MCFAUL 316-650-2287
kellymca@aol.com

BOX & RESERVED SEATING

CAROLYN SEBRING 413-442-0838
carolynsebring@aol.com

COMMERCIAL EXHIBITS

JEFF GOVE, DEB STEVENSON
deborahstevenson24@gmail.com
KELLY CHARPENTIER
kcharpentier@aol.com 602-309-1552

CORPORATE SPONSOR PROGRAM

KELLY CHARPENTIER
kcharpentier@aol.com 602-309-1552

EVENT DESIGN

C.A. LEE, III
CAROL FLETCHER-CHURCHILL,
IANN FU LONGENECKER,
SAVANNAH STURM, BETSY WALLEN

HOSPITALITY CENTER

LYN ESTELL, lyn.estell@gmail.com
JENNIFER LANG,
TAMMY STUTZMAN, BETSY WALLEN

OPEN GATE LEARNING CENTER

CARRIE MORTENSEN
carrie@morganhorse.com
859-405-0746

OPENING CEREMONIES

GINA PRUETZ gspruetz@aol.com
LARRY BOLEN

PARTIES

BETSY WALLEN
wallenwestfarms@aol.com
LARRY BOLEN,
CAROL FLETCHER-CHURCHILL,
CINDY MUGNIER,
TAMMY STUTZMAN

PRIZE LIST

ANN DE ST. REMY, LYN ESTELL
BELLE HUFFERD, GINA PRUETZ,
KELLY MCFAUL

PROGRAM COVER ART

ANDY JOHNS

PROMOTION, PUBLICITY, SOCIAL MEDIA

C. A. LEE, III 205-221-5337
tony@caliii.com
SHERRY COLE, ALYSSA PLEWACKI,
SAVANNAH STURM

RETAIL

LYN ESTELL, BETSY WALLEN,
JENNIFER LANG, TAMMY STUTZMAN

SILVER POSSIBILITY

CAROL FLETCHER-CHURCHILL, JEFF GOVE
KIM OPLOTHNIK, DEB STEVENSON

SPECIAL CEREMONIES

LARRY BOLEN cedrcreekfarm@aol.com
CAROL FLETCHER-CHURCHILL,
CINDY MUGNIER

SPECIAL EVENTS

BETSY WALLEN
wallenwestfarms@aol.com
951-491-0626
LARRY BOLEN, IANN FU LONGNECKER,
CINDY MUGNIER, GINA PRUETZ,
TAMMY STUTZMAN

SPONSORSHIPS

CAROLYN SEBRING 413-442-0838
carolynsebring@aol.com

TREASURER

JENNIFER LANG

VIP PARKING

CAROLYN SEBRING 413-442-0838
carolynsebring@aol.com

WORLD MORGAN FUTURITY

BELLE HUFFERD bellehufferd@yahoo.com
LARRY BOLEN, C. A. LEE III,
IANN FU LONGENECKER, CINDY MUGNIER
KELLY MCFAUL 316-650-2287
www.worldmorganfuturaity.com

YOUTH ACTIVITIES

NIKKI DUMAS
nicole@morganhorse.com
AMHA 802-985-4944, EXT. 4

2023 SHOW OFFICIALS

SHOW MANAGER
MATT KWAPICH
505-239-3119

SHOW SECRETARY
PEGGY HATFIELD
2265 N Penstemon
Wichita, KS 67226
316-755-0395 Phone
316-223-8119 Fax
peggyhat@aol.com

ADMINISTRATIVE ASSISTANT
KELLY MCFAUL

ASSISTANT MANAGERS
ZACH PRICE
BEN CARRILLO

SPECIALTY RING COORDINATOR
JOAN SHELTON-PALELEK

Paddock Master Performance Arena
AUSTIN "BUDDY" WAGGONER

NIGHT MANAGER
ADELE MAURER

ASSISTANT SECRETARIES
LINDA BURKE
NANCY HARVEY
NANI LUEBKE
BLAIR PETTIT

ON-SITE ACCOUNTING
CAROLINE FAUKS

ANNOUNCERS/Paddock
MARK FARRAR, JR.
PETER FENTON
PEYTON HAMILTON
CARL MALICOTE
RANDY REID
DENNIS RUMSEY
DAN SAVAGE

CARRIAGE COORDINATOR
MARJORIE MARGENTINO

COURSE DESIGN & SETUP
A/S TRAIL EQUIPMENT & SERVICES
ZACH PRICE

DRESSAGE COORDINATOR
CAROL SPANGLER
wrks4good@aol.com
BEVERLY MEYERS

EMT - FIRST AID
EQUESTRIAN MEDICAL SERVICE

FARRIER
JOHN CRIDER
860-933-5121

FEED & BEDDING
STATE FAIR FEED & BEDDING OFFICE
405-948-6786
FAX: 405-948-6887

GATE
JESSICA BROWN
SUSANNE BROWN
JOHN CRIDER
LINDSEY DENSOW
SHERYLANN DENSOW
MARY ONTIVEROS

GOLF CART RENTALS
FORE WHEELER GOLF CARS
405-682-8444
forewheelergolfcars.com

GROUNDS SUPERINTENDENTS
MATT AMSDEN
CHARLES HATTON
DEWEY HUCKABY

HORNS
VICKIE FRIEDEMANN

JUDGES
CHERI BARBER Reddick, FL
CAROL BISHOP Gastonia, NC
TERRY JONES BRENNAN Cooperopolis, CA
ROBIN BRUECKMAN Summerfield, NC
JIM CHERRY Encinitas, CA
TAMMIE CONATSER Nicholasville, KY
MICHAEL DAMIANOS Ojai, CA
KEITH FRIDAY Gansevoort, NY
MAGGIE FRIDAY Gansevoort, NY
LISA HILLMER Kearney, MO
JOHN GREENALL West Windsor, VT
KELLY HULSE Columbia, MO
JODY LASALLE East Woodstock, CT
MARIE MALONEY Wichita, KS
MELISSA MOORE Versailles, KY
PHIL PRICE Medina, OH
MATTHEW ROBERTS Cave Creek, AZ
MEG SCHULMAN Littleton, CO

ORGANISTS/MUSIC
AMY BRADEN
RANDY ROBERTS
PRESTIGE EVENT SERVICES, LLC

PHOTOGRAPHER
HOWARD SCHATZBERG
480-595-2865

RECEIVING & AWARDS
TRACY ALKIN
KATHERYN CONLEY - 405-641-0023

RINGMASTERS
DEWEY BASS
DENNIS EIKENBERRY
MIKE FRAME
JOHN FRYE
CARL MALICOTE
KENT MOELLER
JEROME PARKER
JUAN STUCKEY

SCRIBE
VERNEE BARNETT

TABULATORS/RING SECRETARIES
GREG SHOEMAKER
PAM TURNER

USEF STEWARDS/TD
KATHY CALLAHAN-SMITH
PATTY LEBON
CHERYL TOBEY
STACEY WRIGHT

VETERINARIAN
EQUINE MEDICAL ASSOCIATES
405-348-3130

VIDEO & LIVE STREAM
RICHFIELD VIDEO
www.richfieldvideo.com

HORSE SHOW OFFICE (during show)
405-948-6717 Horse Show Office

HORSE SHOW DELIVERY ADDRESS:
FEDEX, UPS, DHL
NO USPS PLEASE
(no packages may arrive before October 3)
Oklahoma State Fairgrounds
Morgan Grand National
SHIPPING & RECEIVING
Attention: Your Name
Your Cell Phone Number
333 Gordon Cooper Blvd.
Oklahoma City, OK 73107

JUDGING ASSIGNMENTS

CLASSIC PLEASURE DRIVING

Open	Jim Cherry	Keith Friday	Melissa Moore
Junior Horse	Keith Friday	Melissa Moore	Phil Price
Youth	Jim Cherry	Keith Friday	Phil Price
Ladies	Jim Cherry	Keith Friday	Phil Price
Masters	Keith Friday	Melissa Moore	Phil Price
Junior Exhibitor	Keith Friday	Melissa Moore	Phil Price
Gentlemen	Jim Cherry	Melissa Moore	Phil Price
Futurity	Jim Cherry	Keith Friday	Melissa Moore

CLASSIC PLEASURE SADDLE

Open	Jim Cherry	Keith Friday	Melissa Moore
Junior Horse	Jim Cherry	Keith Friday	Melissa Moore
Youth	Keith Friday	Melissa Moore	Phil Price
Ladies	Keith Friday	Melissa Moore	Phil Price
Masters	Jim Cherry	Melissa Moore	Phil Price
Junior Exhibitor	Jim Cherry	Keith Friday	Phil Price
AOTS	Keith Friday	Melissa Moore	Phil Price
Walk-Trot	Jim Cherry	Keith Friday	Melissa Moore

ENGLISH PLEASURE

Open	Jim Cherry	Keith Friday	Melissa Moore
Junior Horse	Keith Friday	Melissa Moore	Phil Price
Youth	Jim Cherry	Keith Friday	Phil Price
Ladies	Keith Friday	Melissa Moore	Phil Price
Ladies Amateur	Jim Cherry	Keith Friday	Melissa Moore
Junior Exhibitor	Keith Friday	Melissa Moore	Phil Price
Amateur	Jim Cherry	Melissa Moore	Phil Price
Amateur Masters	Keith Friday	Melissa Moore	Phil Price
Walk-Trot	Jim Cherry	Keith Friday	Phil Price
Futurity	Jim Cherry	Keith Friday	Melissa Moore

EQUITATION

AMHA Dressage Seat Medal	Robin Brueckmann		
AMHA Hunter Seat On The Flat Medal	Maggie Friday	Kelly Hulse	Jody LaSalle
Hunter Seat on the Flat Equitation	Tammie Conatser	Maggie Friday	Kelly Hulse
Hunter Seat Equitation Walk-Trot	Tammie Conatser	Maggie Friday	Kelly Hulse
AMHA Hunter Seat Over Fences Medal	Meg Schulman		
Hunter Seat Over Fences Equitation	Meg Schulman		
AMHA Reining Seat Medal	Michael Damianos		
Saddle Seat Classic Equitation	Kelly Hulse	Maggie Friday	Jody LaSalle
Saddle Seat Classic Equitation Walk-Trot	Kelly Hulse	Maggie Friday	Jody LaSalle
AMHA Saddle Seat Medal	Tammie Conatser	Kelly Hulse	Jody LaSalle
Saddle Seat Equitation	Kelly Hulse	Maggie Friday	Jody LaSalle
Saddle Seat Equitation Walk-Trot	Kelly Hulse	Maggie Friday	Jody LaSalle
UPHA Challenge Cup Finals	Tammie Conatser	Maggie Friday	Jody LaSalle
AMHA Western Seat Medal	Tammie Conatser	Maggie Friday	Kelly Hulse
Western Seat Equitation	Maggie Friday	Kelly Hulse	Jody LaSalle
Western Seat Equitation Walk-Trot	Maggie Friday	Kelly Hulse	Jody LaSalle
Western Horsemanship	Michael Damianos		

HUNTER PLEASURE

Open	Cheri Barber	Lisa Hillmer	Matthew Roberts
Junior Horse	Cheri Barber	Lisa Hillmer	Matthew Roberts
Youth	Terry Jones Brennan	Lisa Hillmer	Matthew Roberts
Ladies	Terry Jones Brennan	Lisa Hillmer	Matthew Roberts
Ladies Amateur	Cheri Barber	Lisa Hillmer	Matthew Roberts
Junior Exhibitor	Terry Jones Brennan	Cheri Barber	Lisa Hillmer
Amateur	Terry Jones Brennan	Cheri Barber	Matthew Roberts
Amateur Masters	Terry Jones Brennan	Cheri Barber	Lisa Hillmer
Gentlemen	Terry Jones Brennan	Lisa Hillmer	Matthew Roberts
Walk-Trot	Cheri Barber	Lisa Hillmer	Matthew Roberts
Futurity	Terry Jones Brennan	Lisa Hillmer	Matthew Roberts

IN- HAND

Open	Cheri Barber	Terry Jones Brennan	Melissa Moore
Futurity	Cheri Barber	Keith Friday	Phil Price
Specialty	Terry Jones Brennan	Cheri Barber	Keith Friday

PARK HARNESS

Open	Keith Friday	Melissa Moore	Phil Price
Junior Horse	Jim Cherry	Melissa Moore	Phil Price
Youth	Jim Cherry	Melissa Moore	Phil Price
Ladies	Jim Cherry	Keith Friday	Phil Price
Junior Exhibitor	Keith Friday	Melissa Moore	Phil Price
Amateur	Jim Cherry	Keith Friday	Melissa Moore
Amateur Masters	Keith Friday	Melissa Moore	Phil Price
Futurity	Jim Cherry	Keith Friday	Melissa Moore

PARK SADDLE

Open	Jim Cherry	Melissa Moore	Phil Price
Junior Horse	Jim Cherry	Keith Friday	Melissa Moore
Youth	Jim Cherry	Keith Friday	Phil Price
Ladies	Keith Friday	Melissa Moore	Phil Price
Junior Exhibitor	Jim Cherry	Keith Friday	Melissa Moore
Amateur	Jim Cherry	Keith Friday	Phil Price
Amateur Masters	Jim Cherry	Melissa Moore	Phil Price
Futurity	Jim Cherry	Keith Friday	Phil Price

PLEASURE DRIVING

Open	Jim Cherry	Melissa Moore	Phil Price
Junior Horse	Jim Cherry	Keith Friday	Phil Price
Youth	Jim Cherry	Keith Friday	Phil Price
Ladies	Keith Friday	Melissa Moore	Phil Price
Junior Exhibitor	Jim Cherry	Keith Friday	Melissa Moore
Amateur	Jim Cherry	Keith Friday	Melissa Moore
Amateur Masters	Jim Cherry	Keith Friday	Phil Price
Futurity	Jim Cherry	Melissa Moore	Phil Price

WESTERN PLEASURE

Open	Cheri Barber	Lisa Hillmer	Matthew Roberts
Junior Horse	Terry Jones Brennan	Cheri Barber	Matthew Roberts
Youth	Terry Jones Brennan	Lisa Hillmer	Matthew Roberts
Ladies	Terry Jones Brennan	Lisa Hillmer	Matthew Roberts
Ladies Amateur	Cheri Barber	Lisa Hillmer	Matthew Roberts
Junior Exhibitor	Terry Jones Brennan	Cheri Barber	Lisa Hillmer
Amateur	Terry Jones Brennan	Cheri Barber	Lisa Hillmer
Amateur Masters	Terry Jones Brennan	Cheri Barber	Matthew Roberts
Walk-Trot	Terry Jones Brennan	Lisa Hillmer	Matthew Roberts
Gentlemen	Terry Jones Brennan	Lisa Hillmer	Matthew Roberts
Futurity	Terry Jones Brennan	Lisa Hillmer	Matthew Roberts

MISCELLANEOUS

CARRIAGE	John Greenall		
DRESSAGE	Carol Bishop	Robin Brueckmann	
WESTERN DRESSAGE	Carol Bishop	Robin Brueckmann	Marie Maloney
FITTING & SHOWMANSHIP	Tammie Conatser	Maggie Friday	Jody Lasalle
HUNTER & JUMPER	Meg Schulman		
RANCH HORSE	Michael Damianos		
REINING	Michael Damianos		
ROAD HACK HUNTER SEAT	Terry Jones Brennan	Cheri Barber	Lisa Hillmer
ROAD HACK SADDLE SEAT	Keith Friday	Melissa Moore	Phil Price
ROADSTER	Jim Cherry	Melissa Moore	Phil Price
SPORT HORSE UNDER SADDLE	Meg Schulman		
SPORT HORSE IN HAND	Robin Brueckmann		
TRAIL, ENGLISH	Michael Damianos		
TRAIL, WESTERN	Michael Damianos		
VERSATILE MORGAN	Terry Jones Brennan		

Management reserves the right to change assignments prior to or during the show.



Richfield Video Productions has
been selected as the official
videographer!

**For reservations, please contact Leslie Bennett via
e-mail at rvroad@gmail.com, call/text at (502)
664-0880, or order online at
www.richfieldvideo.com!**

**Live reception hook-up in the barns will also be
available!**

**\$525: for the week, if paid before the start of the show
\$1,050: for the week, if NOT paid before the start of the
show, or if we provide a TV
\$100: for an additional hook-up**

For technical support, contact R.H. Bennett at
502-664-0870 or Taylor Sondergeld at 502-396-4980!

**WE LOOK FORWARD TO
SEEING YOU AT THE
SHOW!**



Sponsorship and Advertising at the



Grand National & World Championship Morgan Horse Show[®]

October 7-14
Oklahoma City, Oklahoma

JOIN A WINNING TRADITION

*Your involvement and commitment to the Grand National & World Championship
Morgan Horse Show[®] are of great importance.*

This sponsorship and program advertising insert describes the many opportunities you have to support the Grand National. As we celebrate this world-class event showcasing our breed's top riders and horses, we hope you'll contribute and create your own tradition of support for the show. In giving, you can take great pride in the knowledge that you are in a unique partnership that benefits our beautiful breed.

Carolyn Sebring is our Director of Sponsor Relations. Please feel free to contact her with any questions you may have. Your Grand National can realize unlimited possibilities with your visionary support for the future of the show. We thank you for your generosity and encourage you to send in your pledge form today.

**All sponsors who pledge by August 15 are eligible to win a gift certificate
for \$500 of Silver Possibility Tickets at the 2022 show!**

MasterCard, Visa, American Express and Discover Cards are welcome.

The Grand National & World Championship Morgan Horse Show is operated under the auspices of the American Morgan Horse Educational Charitable Trust, a 501 (c)(3) organization, and your contribution is tax-deductible to the fullest extent of the law.

THE GRAND NATIONAL & WORLD CHAMPIONSHIP MORGAN HORSE SHOW[®]

Carolyn Sebring • PO Box 28 • Richmond, MA 01254

413-442-0838

carolynsebring@aol.com

CHOOSE YOUR LEVEL OF SUPPORT

	Justin Morgan	Sherman	General Gates	Woodbury	Bulrush	Black Hawk	Ethan Allen	Daniel Lambert
	\$4500	\$3000	\$2000	\$1500	\$1000	\$800	\$600	\$400

YOUR CHOICE OF:
 Session Sponsor
 OR
 World Champion Class
 OR
 Plaque Sponsor
 OR
 Cooler Sponsor
 OR
 Class Sponsor



YOUR CHOICE OF: Class Sponsor OR Youth Activities						✓	✓	✓
---	--	--	--	--	--	---	---	---

YOUR CHOICE OF:
 Custom Leather Bag
 OR
 Two Box Seat Covers

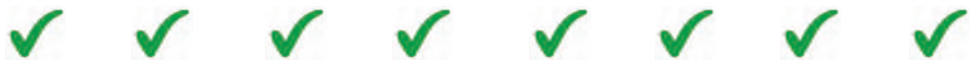

Advertising	Full Page Color	Full Page Color	Full Page B/W	Full Page B/W	Half Page B/W	Quarter Page B/W	Business Card B/W	Option to reserve paid adv.
Box Seats*	12	8	6	4	3	2	2	

Upper Level Reserved Seating								2
------------------------------	--	--	--	--	--	--	--	---

Entry in drawing for \$500 Silver Possibility Tickets**



Show Programs	2	2	2	1	1	1	1	1
---------------	---	---	---	---	---	---	---	---

Your name listed in the show program and on the sponsor banner



Your name announced as a sponsor	✓	✓	✓	✓	✓	✓	✓	✓
----------------------------------	---	---	---	---	---	---	---	---

Option to reserve VIP Parking at \$500 per spot



* Sponsors may purchase additional box seats for \$100 each

** Pledge must be received by August 15

ADVERTISING

The Grand National Horse Show Program is a keepsake which exhibitors retain for many years. Advertisers are exposed to a horse-oriented audience during Grand National Week in Oklahoma City, and those people who buy programs keep their issues as reference material for years to come. Become a part of Morgan history by taking advantage of this unique advertising opportunity. Non-Commercial advertising in the Grand National Show Program is available only to Grand National Sponsors.

SPONSOR PACKAGES & ADVERTISING

Justin Morgan, Sherman, General Gates, Woodbury, Bulrush, Black Hawk and Ethan Allen Sponsors receive complimentary ad credits for use in the Show Program. Daniel Lambert Sponsors have the option of reserving paid advertising space. Sponsorships that include a complimentary ad are welcome to upgrade.

ADVERTISING DEADLINES

August 10: Show Program ads that are not camera-ready.
 August 25: Show Program camera-ready ads, supplied by sponsor or agency.
 Please note: There will be no exceptions to the deadlines, and we will not be able to include any ads received after the deadline dates.

SPONSOR ADVERTISING UPGRADES & COMMERCIAL ADVERTISING RATES

Sponsors who advertise may upgrade their ad space using their 2023 sponsorship advertising credit.

Sponsor Advertising Rates and Upgrades

Full-Page, Color	\$700
Full-Page, Black and White	\$400
1/2 Page, Horizontal Black and White	\$250
1/4 Page, Black and White	\$175
1/8 Page, Business Card	\$100

Commercial Rates (Non-owner and non-breeder)

Full-Page, Color	\$1100
Full-Page, Black and White	\$800
1/2 Page, Horizontal Black and White	\$650
1/4 Page, Black and White	\$575

PREMIUM COLOR PROGRAM PAGES WITH SPECIAL PLACEMENT

Inside Front Cover	\$1900
Opposite the Table of Contents	\$950

The special placement premium ads described above are available only to Sponsors who participate at the \$2000 sponsorship level and above. The prices shown above include the page cost of a four-color ad. The previous year's advertiser has an option until July 1 to renew his/her special placement premium page(s). After July 1, these ad spaces are offered on a first come, first-served basis.

MECHANICAL REQUIREMENTS

Camera ready ads are accepted and appreciated. We accept high-resolution PDF, TIF, or EPS files. If you're planning to send files, please request our electronic file specifications sheet. The program is printed by offset lithography on glossy text, and spiral bound. For spreads with gutter bleed, keep live matter 1/2" from each side of center.

Trim Size:	8 1/2" x 11"
Image Area:	7 1/2" x 10"
Bleed:	Allow a minimum of 1/8" for trim.

SEND AD MATERIAL TO:

The Grand National & World Championship Morgan Horse Show®
 Carolyn Sebring
 PO Box 28
 Richmond, MA 01254
 413-442-0838
 carolynsebring@aol.com

HELPFUL NUMBERS

CATERING - State Fair Park - Sarah Schoenhoff - 405-948-4101

GOLF CARTS - Fore Wheeler Golf Cars - 405-682-8444
<https://fore-wheeler-golf-cars.pointofrentalcloud.com/portal>

ELITE STALL MATS - www.stallmatrentals.com or 855-MATS-200

CORT Furniture Rental - 405-943-2348

Andy Carman - Stall Decorator - 317-437-5094

Justus Equine - Stall Disinfection - 859-213-2793
www.justusequine.com

Oklahoma Mobility Scooters - 800-996-6575
www.easymedonline.com/oklahoma

Feed & Bedding office - 405-948-6786
 for order form, visit www.morgangrandnational.com

SPONSORSHIP AND ADVERTISING PLEDGE FORM

Our Grand National Sponsors are Morgan owners, exhibitors and enthusiasts who are making an important personal commitment to the largest, most exciting Morgan show in the world. We encourage and truly appreciate your participation as a valued Sponsor at this year's show.

Choose Level (check one)

- | | | |
|--|---|--|
| <input type="checkbox"/> JUSTIN MORGAN \$4500 & up | <input type="checkbox"/> WOODBURY \$1500-\$1999 | <input type="checkbox"/> ETHAN ALLEN \$600-\$799 |
| <input type="checkbox"/> SHERMAN \$3000-\$4499 | <input type="checkbox"/> BULRUSH \$1000-\$1499 | <input type="checkbox"/> DANIEL LAMBERT \$400-\$599 |
| <input type="checkbox"/> GENERAL GATES \$2000-\$2999 | <input type="checkbox"/> BLACK HAWK \$800-\$999 | <input type="checkbox"/> PARTNERS IN PROGRESS \$ _____ |

TOTAL SPONSORSHIP\$ _____

Options:

- Please select award or session for us where it's most needed. (Bulrush & above)
- Please select class where it is most needed.
- We prefer to sponsor a class in this division: _____
- We prefer to sponsor a specific class or classes, which are indicated below. We understand our choices may not be available.

Class(es) desired: # _____ NAME _____ # _____ NAME _____
1st Choice 2nd Choice

Gift Choice (Daniel Lambert & above):

- Leather Sponsorship bag OR Coupon for 2 RaDon Seat Covers

Add-Ons:

Advertising Upgrade (refer to pricing on Advertising page) FROM _____ TO _____ \$ _____
Additional Box Seats (with sponsorship) _____ @ \$100 \$ _____
VIP Parking (General Gates & Above) _____ @ \$500 \$ _____
Box Seats (non-sponsors) _____ @ \$200 \$ _____

AMOUNT PLEDGED\$ _____

Sponsor Information:

FARM NAME (as you would like it to appear in the program and advertiser's index)

YOUR NAME(S) (as you would like it to appear in the program and advertiser's index)

YOUR TRAINER(S)

Street Address or PO Box _____ City _____ State _____ Zip Code _____

Phone (day) _____ (evening) _____ E-Mail _____

SIGNATURE _____ DATE _____

I agree to the above pledge commitment, PAYABLE BY OCTOBER 7, 2023.

- Check Enclosed (make check payable to GNWCMHS) Credit Card (Visa, MasterCard, American Express, Discover)

Credit Card # _____ Billing Zip _____ Exp. Date _____ Security Code _____
(from back of card)

PLEDGE DEADLINE TO BE INCLUDED IN SHOW PROGRAM - AUGUST 25, 2023

SEND THIS FORM TO:

The Grand National & World Championship Morgan Horse Show®
Carolyn Sebring • PO Box 28 • Richmond, MA 01254
PH: 413-442-0838 • E-Mail: carolynsebring@aol.com

2023 Youth Activities

Youth of the Year Contest, Junior Invitational and Individual Judging Contest Events

Wednesday, October 11th, 4 pm— YOTY Meet & Greet and AMHA Medal Mixer

Location: TBD. Ice Cream and Ice breakers! All AMHA Gold Medal Qualifiers and Youth of the Year contestants are welcome to join us for this special combined event! Silver Medal winners will be receiving their Silver Medal Swag Bag while we will be introducing this year's Grand National Youth of the Year Contestants! A great way for all youth to get to know each other! *This event is mandatory for all YOTY Grand National contestants and Junior Invitational contestants.

Thursday, October 12th, 9 am— YOTY & Junior Invitational Speeches

Location: TBD

Friday, October 13th, 7:30 am— Judging Contest Followed by Reasons

Location: Arena 8. Open to Youth of the Year Contestants, Junior Invitational Contestants, and Individual Judging Contestants.

Friday, October 13th, 5 pm— Youth Awards Gala

Location: Sales Arena. Awards Presentation for Youth of the Year Contestants, Junior Invitational Contestants, and Individual Judging Contest Participants.

Saturday, October 14th, Beginning of Evening Session

Location: Coliseum. Final Awards Presentation for Youth of the Year Contestants.

NEW THIS YEAR! AMHA Youth Dance!

Friday, October 13th, 7pm

Location: Sales Arena. Dance the night away with the AMHA Youth Council! Games, prizes, light snacks, beverages, and of course dancing and so much fun!!!

Be sure to check out the Youth Schedule of FUN GAMES and EVENTS happening in the AMHA Programs office throughout the week.



For more information on AMHA Youth Programs, contact:
Nikki Dumas at (859) 448-5109
nicole@morganhorse.com and check out the website here:
WWW.MORGANHORSE.COM/PROGRAMS/YOUTH/





Mary Eddy's

@MaryEddysOKC



@21cOklahomaCity



EXPLORE.
DINE.
STAY.



The perfect weekend getaway for the curious traveler.

#1 HOTEL IN THE MIDWEST
- *Condé Nast Traveler*, Readers' Choice Awards 2019

TOP HOTELS IN THE MIDWEST
- *Condé Nast Traveler*, Readers' Choice Awards 2017, 2018, 2020, 2021

BEST NEW HOTELS IN THE WORLD
- *Travel + Leisure*, It List 2017



Explore 21c

21c
MUSEUM HOTEL

Morgan Horse Official Host Hotel

avidTM

AN IHG[®] HOTEL

OKLAHOMA CITY AIRPORT
4621 SW 15th
Oklahoma City, OK 73128
405-609-3443

Ashley.Fields@champion-hotels.com

- Complimentary 24-hour airport shuttle
- Complimentary hot breakfast
- Free Parking
- Complimentary Fresh Bean to Cup
- Coffee 24 hours
- 3 miles from Fairgrounds/Jim Norick Arena
- Mini-Fridge
- Fitness Center
- In Room Streaming
- Hard Surface Flooring
- Security Paroled Parking
- Walking distance to restaurants

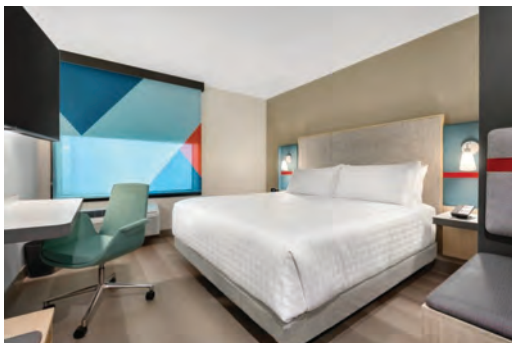

**Activate QR then enter
Group Code: MS3**

\$89 Standard Room



COURTYARD[®]
BY MARRIOTT



SHOW RATE \$94 + tax

REFRESH THE WAY YOU TRAVEL

At Courtyard by Marriott[®] Oklahoma City Airport, everything we do is to fuel your energy and inspire your best. Because our passion is to help you follow yours.

HOTEL AMENITIES

- 3 floors with 137 rooms and 12 suites
- 2 meeting rooms with 1,250 sq. ft. of total meeting space
- Complimentary Wi-Fi
- The Bistro featuring delicious made-to-order choices breakfast and dinner
- The Bistro Bar, offering wine, beer, cocktails and Starbucks[®] coffee
- Business center
- 24-hour fitness center
- Seasonal outdoor pool
- Valet dry-cleaning
- Airport shuttle
- Marriott Bonvoy[™] travel program
- Our property is upholding enhanced cleanliness standards through Marriott's Commitment to Clean and Aimbridge Hospitality's AimClean



Courtyard by Marriott[®]
Oklahoma City Airport
4301 Highline Boulevard
Oklahoma City, OK 73108
405.946.6500
Marriott.com/OKCCA

Operated by Aimbridge Hospitality Holdings, LLC under license from Marriott International, Inc. or one of its affiliates.

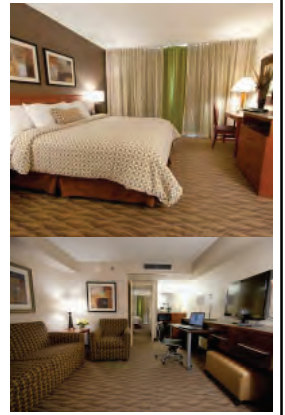

**EMBASSY SUITES
HOTELS®**

**WELCOMES THE
GRAND NATIONAL & WORLD CHAMPIONSHIP
MORGAN HORSE SHOW®
OCTOBER 7~14, 2023**

Embassy Suites invites all our Morgan Horse friends to stay with us during this year's show...
offering you more comfort, convenience and value as
Oklahoma City's only premiere full service, all suite hotel.

- Four miles north of Will Rogers World Airport, offering complimentary transportation to and from the hotel
- Two miles from the State Fairgrounds
- Free Parking
- Two room suite with bedroom and connecting living room
- Microwave, refrigerator and coffee maker in each suite
- Iron/board, hair dryer, am/fm radio alarm clock, data port, two line phone and voice mail
- Complimentary full Breakfast Buffet and cooked to order omelettes
- Complimentary nightly Evening Reception*
- Complimentary Wireless HSIA
- Hilton HHonors frequent traveler program
- Over 40 restaurants within a 2 mile radius of the hotel
- Pets Welcome—with a one time non-refundable fee

**Call and mention the "Morgan Horse Show" for discounted rate of \$116.
Suite rate is not guaranteed after September 12, 2023
or suite block is filled—whichever comes first**

**EMBASSY SUITES
1815 South Meridian ~ Oklahoma City, OK 73108
405-682-6000
www.embassysuitesoklahomacity.com**

**Rate is per suite, per night, plus tax (rate & suite type based upon availability).
*Subject to state and local laws.**



Balanced | Consistent | Focused

Our tradition is making the guest experience exceptional, which is why Hampton Inn OKC NW is the top guest ranked hotel in the northwest.*

- Just 9 minutes from Norick Arena
- 47 Double Queen rooms
- 8 connecting rooms
- Mini-fridge & microwave
- Hot Breakfast Buffet, 6a-10a daily
- 2-5 minutes of 60+ restaurants
- Brand cleanliness score: 98%
- Indoor Pool/Fitness with Peloton

3022 Northwest Expressway

(405) 947-0953

Just South of Oklahoma City Golf & Country Club ~ Near Penn Square Mall Shops

\$94 ~ Code: GNG

Special requests or late reservations: Paul.Crone@Hilton.com

**Ranked top 15% of 197 Hotels on TripAdvisor.com*





Hilton Garden Inn

Oklahoma City Airport

801 South Meridian Avenue - Oklahoma City, OK 73108

2023 Grand National & World Championship
Morgan Horse Show Preferred Rate \$105.00

- Hot Breakfast Buffet
- Complimentary Hotel Shuttle Service
- On Site “Garden Grille & Bar”
- 24 Hour Fitness Center, Business Center and Pavilion Pantry
- Complimentary WiFi
- 40” Flat Screen HDTV
- Refrigerator, microwave, iron and ironing board and hair dryer
- Keurig coffeemaker
- OK State Fairgrounds 2 miles
- Outdoor Heated Pool & Hot Tub

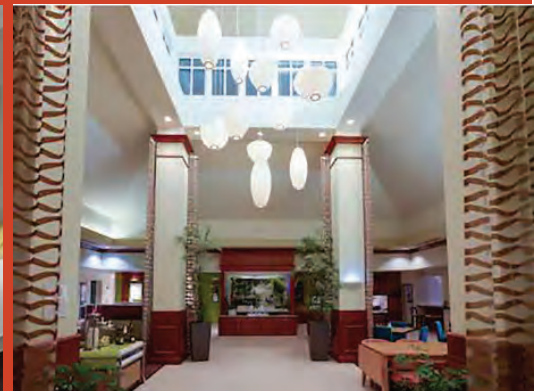
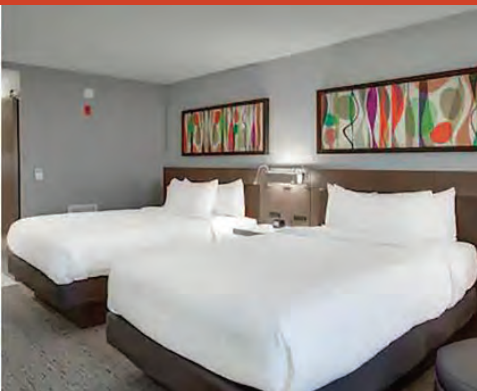

For Reservations call (405) 942-1400
or visit www.oklahomacityairport.hgi.com

Morgan Horse Official Host Hotel



AN IHG® HOTEL

OKLAHOMA CITY AIRPORT

4501 SW 15th • Oklahoma City, OK 73108

405-609-6690

Ashley.Fields@champion-hotels.com

- Complimentary 24-hour airport shuttle
- Complimentary full hot breakfast buffet
- New Formula Blue Holiday Inn Express
- Free Parking
- 3 miles from Fairgrounds/Jim Norick Arena
- Laundry on-site
- Indoor Pool
- Microwave
- Mini-Fridge
- In Room Keurig
- Fitness Center
- In Room Safe
- Room Upgrade to a Suite for additional group discounted cost
- Walking distance to restaurants



**Activate QR then enter
Group Code: MS3**

**\$99 Standard Room
\$114 Suite**

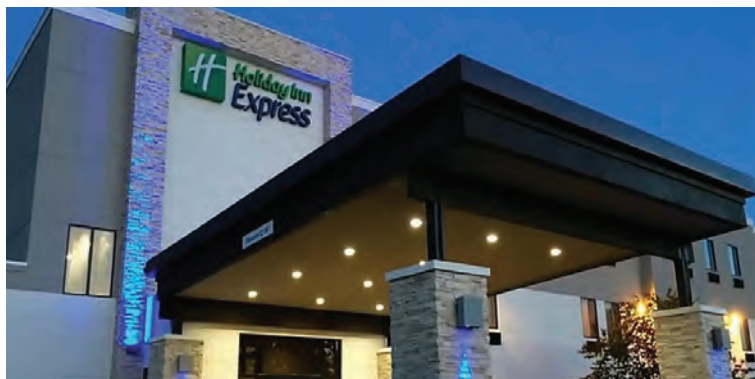

REACH FOR THE STARS 2023

GRAND NATIONAL & WORLD CHAMPIONSHIP MORGAN HORSE SHOW HEADQUARTER HOTEL



Holiday Inn

OKLAHOMA CITY AIRPORT
4401 SW 15th • Oklahoma City, OK 73108
405-601-7272
www.hiokairport.com
sherree.martinez@champion-hotels.com



We are happy to host accommodations for attendees, families & participants attending this Championship just minutes from our Hotel!

Located just minutes from Will Rogers World Airport & the Oklahoma State Fairgrounds, the Holiday Inn & Suites, Oklahoma City Airport offers the best in both convenience and hospitality. Whether traveling for business or leisure, the hotel's close proximity to the Oklahoma State Fairgrounds, I-44 and I-40, it proves to be the ideal location for guests to experience the best that Oklahoma has to offer during the Grand National & World Championship Morgan Horse Show.

The Holiday Inn Oklahoma City Airport is pleased to offer group rates for the Morgan Horse Show attendees.

Our spacious rooms offer mini-fridges, microwaves & Keurig coffeemakers in all rooms. We feature an indoor pool & spa, with 24 hr fitness center, business center and coin laundry machines. Complimentary Hot breakfast buffet daily. Complimentary hotel airport shuttle. Additionally, we have a full-service Restaurant & Lounge open for Breakfast & Dinner each day.

The Morgan Show Host Hotel



Residence INN[®]

BY MARRIOTT

OKLAHOMA CITY AIRPORT

804 S. Meridian • Oklahoma City, OK 73108 • 405-546-7665

- Spacious Studio, One- and Two-Bedroom Suites
- Fully Equipped Kitchens
- Free Internet
- Free Hot Breakfast
- Onsite Fitness Center
- Onsite Laundry Facility
- Free Spacious Parking



BOOK NOW!
Morgan Horse Show Rate
Special Rates Available Year Round



The Morgan Show Host Hotel



Residence INN[®]

BY MARRIOTT

OKLAHOMA CITY NORTHWEST

3151 NW Expressway • Oklahoma City, OK 73112 • 405-605-6666



- Spacious Studio, One- and Two-Bedroom Suites
- Fully Equipped Kitchens
- Free Internet
- Free Hot Breakfast
- Onsite Fitness Center
- Onsite Laundry Facility
- Free Spacious Parking



**Book your corporate rate
for Morgan Horse Show**
Special Rates Available Year Round



REACH FOR THE STARS 2023

GRAND NATIONAL & WORLD CHAMPIONSHIP MORGAN HORSE SHOW HEADQUARTER HOTEL



OKLAHOMA CITY AIRPORT
4411 SW 15th • Oklahoma City, OK 73108
405-429-4400
www.staybridge.com/oklahomacityok
sherree.martinez@champion-hotels.com



Rest Easy with our Staybridge Suites Superb Amenities at our Staybridge Suites OKC Airport.

Located just minutes from Will Rogers World Airport & the Oklahoma State Fairgrounds the Staybridge Suites offers the best in both convenience and hospitality. Our hotel offers everything you need to stay long term.

Craving a late-night snack? Grab a treat in our on-site market, open 24 hours a day. Join us for free breakfast, and pop into our complimentary evening reception which takes place Monday through Wednesday evenings from 5:30pm – 7:00pm which offers a variety of free appetizers and drinks. And, join us daily for our complimentary breakfast each morning from 6:30am-9:30am – a daily hot, fresh breakfast is always included in your stay with Healthy options, daily specials and plenty of variety for our long-term guests.

Enjoy all the comforts of home in our apartment-style suites with full kitchens.

**On-site 24-hour Market • Complimentary Laundry Machines • Indoor Pool
• Complimentary Airport Shuttle •**



American Airlines is proud to be the official airline for **America's First Breed!**

You can save a little and help **AMHA** at the same time when you book all your future air travel on **American Airlines!** **American, AMHA,** and the **Grand National & World Championship Morgan Horse Show®** have joined together to help promote **America's First Breed.**

When making a reservation on **www.AA.com** or elsewhere, all you need to do is provide AMHA's Business ExtrAA account number and you will help earn valuable points for **AMHA!** This can be done in addition to using your personal **American AAdvantage** number. **AMHA Business ExtrAA number: 383395.**

Plus, when booking your ticket to Oklahoma City, you can save an additional 5% by entering the promotion code for the **Grand National & World Championship Morgan Horse Show®.** **GNWCMHS Promotion Code: 5492DH.**

Booking Your Discount Flight Online

Access **aa.com** and select your flights. After selecting your flights, you will be asked to either log in using your **AAdvantage®** number or continue as a guest. On the next screen below "passenger details," right above "use caution when packing" there is a space for both the Promotion code and the BusinessExtrAA code. Enter both codes and your discount will be calculated automatically.

Promo codes and accounts

Promotion code
5492DH



Business Extra® / On Business
383395

Booking Your Discount Flight Over the Phone

Reservations may also be made by calling **1-800-433-1970**, please reference the promotional code when you call. There is a \$25.00 ticketing service charge for reservations booked via the telephone. For airport purchases the service charge is \$35.00 USD per ticket. These ticketing service charges are subject to change and not guaranteed until tickets are purchased. Please use our preferred partner, **American Airlines** when you can because of the benefits provided to you as a traveler and to our organization for extended partner value.



GENERAL RULES, REGULATIONS & INFORMATION

- This prize list covers the rules and regulations of The Grand National & World Championship Morgan Horse Show®, which may also be referred to in this document as “the Show.”
- The United States Equestrian Federation may be referred to as “USEF” or “the Federation.”
- Every class offered herein which is covered by the Rules and Specifications of the current USEF Rule Book will be conducted and judged in accordance therewith. USEF points are awarded in accordance with USEF Subchapter 11-D.
- It is the exhibitor’s responsibility to submit entries that do not constitute a violation of GR1304.
- Management reserves the right to change or alter the officials listed without notice prior to or during the Show.
- The Grand National & World Championship Morgan Horse Show® reserves the right to refuse entries.
- Health and Coggins certificates must NOT be forwarded to the Secretary with entries. Exhibitors will be required to present their horse(s) Coggins and health certificates and any other necessary information in order to receive horse numbers.
- Copies of current American Morgan Horse Association (“AMHA”) and USEF membership cards (or reciprocal cards from other nations) must be presented before numbers are issued.
- When possible, corrections to this prize list will appear on the Show’s web site: www.morgangrandnational.com
- The Show assumes no responsibility for situations and actions resulting from an individual serving alcohol on the Fairgrounds.
- The Show does not accept any responsibility for the use of the class results from the Show.

AGE OF RIDER

The age of an individual on December 1 will be maintained throughout the entire competition year (GR103).

- Amateur rider/driver/handler must be at least 18 years old.
- EXCEPTION: Roadster and Specialty Amateur In-Hand.
- Ladies and Gentlemen rider/driver must be at least 18 years old.
 - Youth rider/driver must be 21 years old or younger.
 - Amateur Masters rider/driver must be 50 years old or older.

AMATEUR CERTIFICATION

• CARDS. Every person who competes in classes for amateurs under Federation rules must possess current amateur certification issued by the Federation. See GR1306 and GR1307. All exhibitors 18 & over in Classic Pleasure classes are required to have amateur certification.

AMATEUR OWNED TRAINED & SHOWN

Exhibitors, attendants and handlers must meet the specifications for amateur status GR1306 and have current amateur certification. Horses are not to have been professionally trained during the current competition year (riding and driving instruction excluded). In addition, horses are not to be presented, prepared, groomed or schooled with the aid of a professional before or during the competition. Horses may be stabled with a professional during the competition and hauled by a professional. Professional help for situations relevant to safety is permitted. Owner must sign as owner, trainer and rider/driver on the Federation entry blank. For definition of amateur owner, refer to MO104.9.

AMERICANS WITH DISABILITIES ACT

All Show programs and activities are in compliance with applicable provisions of state and federal laws which prohibit discrimination on the basis of race, color, ethnicity, national origin, religion, sex, sexual orientation, age, place of birth or any other characteristic, as defined by applicable law, and the Show complies with its obligations not to discriminate against qualified individuals with disabilities. If safety concerns can be addressed, reasonable accommodations will be made to enable participation.

ARENAS, WARM-UP RINGS & EXERCISE AREAS

Turnout is not allowed in any arena or round pen. Ring availability, Quiet Time, and Live Time will be posted and a schedule will also be available at the Show Office. The Coliseum and Performance Arena will have scheduled alternating Quiet and Live Times when classes are not in session. Barn 3 Warm-Up Arena will be quiet at all times. These rules will be closely monitored.

PERFORMANCE ARENAS

Coliseum Ring: 120’ x 250’ - Footing is loamy sand with top dressing.
Performance Arena: 120’ x 250’ - Footing is loamy sand with top dressing.
Barn 8 Arena: 130’ x 255’ - Footing is loamy sand.
West Covered Arena: 150’ x 400’ - Footing is loamy sand.

WARM-UP ARENAS

Barn 1: 220’ x 100’ - Footing is loamy sand with top dressing.
Barn 3: 80’ x 200’ - Footing is loamy sand with top dressing.
Barn 7 North: 60’ x 150’ - Footing is loamy sand.
Barn 7 South: 60’ x 150’ - Footing is loamy sand.

EXERCISE AREAS

Covered Exercise Arena: 80’ x 180’ - Footing is loamy sand.

Outdoor Longeing Pens: 80’ diameter - Footing is loamy sand.

QUIET TIME—A period of time to work horses and riders needing a quiet ring with the limitation of noise, whips and attention-getting devices.

LIVE TIME—A period of time to work horses and riders with the use of noise, whips and approved attention-getting devices.

WARM-UP—When classes are in session, the only horses allowed in the paddock/warm-up arenas are the horses in the next class. Arenas are open for all work when classes are not in session with the exception of Barn 3 warm-up, which is a quiet arena at all times. In Barn 3, no long lining, longeing, or driving is allowed. Horses may be hooked in Barn 3 when classes are in session and move to another arena to warm up.

LONGEING/LINE DRIVING—Are allowed in the round pens at the north end of Barn 5. Longeing and line driving are permitted in the Covered Exercise Arena at the south end of Barn 6 with the following rules:

- No more than three horses can be longeing at any time
- Use only the center of the arena
- Handlers must move to the round pens with any unruly horse
- Right-of-way is to be given to hooked horses

ARRIVALS AND DEPARTURES

• One stall at \$150 is required per entered horse, all others are considered tack stalls at \$190 per stall. Stalls for non-showing horses shall be charged tack stall fees.

• Show entrants have the option of moving in beginning at 8:00 a.m. on Sunday, October 2 upon payment of the regular stall fee plus an early arrival fee. Sunday arrival will be \$100 per stall; Monday, \$75 per stall and Tuesday, \$50 per stall. Indicate on your Entry Blank which day you will arrive.

• Move-in with no early arrival fee begins Wednesday, October 5.

• Early arrival fees are charged for tack stalls as well as horse stalls and are assessed to ALL the stalls in the stabling assignment (all entries signed by the same trainer).

• Arrival is determined by when possession is taken of the stalls; possession is determined by occupancy of stalls with any of the following: horses, equipment/tack or curtains.

• Any person placing any items on the show grounds prior to the early move-in time (8:00 a.m., Sunday, October 2) will be required to remove all items and stabling may be reassigned and future stabling assignments may be jeopardized.

• Upon arrival, all horse transport vehicles must check in at the main security checkpoint located on Chisholm Trail adjacent to the Covered Exercise Arena at the south end of Barn 6. A negative Coggins and health certificate must be shown for each horse. Health papers must also be shown at the Show Office before numbers are released.

• All barn lighting is reduced between the hours of 12 midnight and 4 a.m. If at all possible, do NOT arrive between the hours of midnight and 4 a.m.

• Unloading or departure activities during performances must not

obstruct roadways or barn aisles. If excessive loading/unloading time is used, exhibitors may be asked to move their vehicles.

- Stalls must be vacated by midnight, Sunday, October 15.
- To pre-order bedding, use the order form on the website, www.morgangrandnational.com. Do not mail to the Show Secretary. If your arrival is not during business hours, please make sure your bedding has been pre-ordered.

ASSOCIATION/FEDERATION FEES

- The Drugs and Medications fee has been incorporated into the USEF fee which will be assessed at \$23.00 per horse per competition; this includes the \$15.00 drugs & medication fee and the \$8.00 USEF fee.
- All participants (rider, driver, handler, owner, trainer, coach, agent or lessee) must present to the Show Secretary a current USEF and AMHA membership card or copy thereof. In the event a participant does not have this card or copy and membership status cannot be verified, a \$45 show pass/non-member fee will be charged. If a participant is entered in classes restricted to amateurs, the participant will be required to purchase a membership with amateur certification.
- A copy of the appropriate, current USEF, AMHA and WDAA (if applicable) membership card(s) must be sent with entries.

ASSOCIATION/FEDERATION MEMBERSHIP RULES

USEF

Life, senior active and junior active members shall be eligible to participate in all classes at Regular Competitions, Eventing Competitions at the Preliminary Level or above and Combined Driving Competitions at the Advanced Level, Dressage, Reining and Vaulting Competitions and Endurance Rides. A non-member may participate as a handler, rider, driver, owner, lessee or agent at Regular Competitions, Eventing Competitions, Dressage Competitions, Reining Competitions and Combined Driving Competitions upon payment of a Show Pass fee. Participants in the following classes are exempted from the Requirements of this rule: 1) leadline; 2) exhibitions; 3) games and races; 4) classes for 4-H members; 5) walk trot (exception: Friesian performance FR231) and academy classes (academy classes are classes limited to horses used regularly in a lesson program); 6) USDF introductory level tests, pas de deux and quadrille classes; 7) NRHA Endorsed Reining Competitions. 8) Opportunity classes, 9) citizens of other nations who have proof, in English, of current membership in good standing of their own National Federation, 10) USEA beginner novice division; and 11) assistant handlers in Dressage Sport Horse Breeding classes.

AMHA

Standard or Premium Level, Life, Individual and Junior AMHA Members shall be eligible to participate in all classes at the Show without further charge. Associate level AMHA members may participate upon payment of \$35 fee to upgrade to Standard Level, or non-member fee of \$45. (Non-members may participate as a rider, driver, owner, lessee, coach, agent or trainer upon payment of a \$45.00 fee.) Participants in leadline, walk-trot classes and residents of other nations who have proof, in English, of current membership in good standing of their national federation are exempted from the requirements of this rule.

WDAA

To be eligible to participate and/or compete as an exhibitor, owner, lessee, agent, coach, or trainer in any Western Dressage class or at any Federation Western Dressage Licensed Competition persons must be active members of WDAA or pay a non-member fee equal to the price of an annual membership for each competition.

ATTENTION-GETTING DEVICES

- Attention-getting devices and/or other noisemakers (including but not limited to tape measures, blow horns, altered bamboo poles, explosives, etc.) are not allowed in and around the make up/schooling/warm-up and competition rings during the scheduled competition sessions.
- Use of explosives and fire extinguishers by or for exhibitors/competitors (except in the case of fire) are not allowed on competition grounds at any time. GR838.4j and GR839.

ATTIRE AND ENTRANCE TO RING

- All riders/drivers/handlers, attendants and awards presenters must be neatly and appropriately attired to enter the show ring for all performances or may be denied entrance.
- Entrance to the arenas must be made through the gates. No jumping over the rail into the arena.

AWARDS

- Ten Ribbons are awarded in each class and in High Point Championships except In-Hand World Champions, Working Hunter and Low Working Hunter which are awarded Champion and Reserve only.
- The Show does not provide duplicate awards. Owners and exhibitors are responsible for determining who keeps awards.

See Futurity Section for Futurity paybacks.

	WP	GNP	H	FB	FC	C	HM	RM	P	S	R
World Champion Open	X		X	X		X					X
Reserve WC Open	X			X		X					X
World Champion	X		X		X	X					X
Reserve WC	X				X	X					X
World Champion Futurity	X		X		X					X	X
Reserve WC Futurity	X				X						X
GN Finals Champion		X				X					X
GN Finals Res. Champion		X				X					X
GN Qual. Class Winner							X				X
GN Qual. Equitation Class Winner							X	X			X
GN In-Hand Winner & Reserve		X				X					X
AMHA Gold Medalist		X	X	X					X		X
Res. AMHA Gold Medalist		X		X							X
Leadline											X

(WP) World Trophy or Plaque, (GNP) Grand National Plaque, (H) Halter/Gift Cert., (FB) Floral Blanket, (FC) Floral Collar, (C) Cooler, (HM) Horse Medallion, (RM) Rider Medallion, (P) Picture Certificate, (S) Radon Sheet, (R) Ribbon

BANNERS

Banner orders, including changes to existing banners must be placed by July 15 in order to be displayed at the following year's show. For orders, visit www.morgangrandnational.com or contact Kelly McFaul, kellymcf@aol.com, 316-650-2287.

BICYCLES, HOVERBOARDS, DRONES, SKATES, MOPEDS, LASER BEAMS, ETC.

Use of unauthorized drones is not permitted. Rollerblades and skateboards will not be permitted in the vicinity of barns and arenas. Bicycles, mopeds, etc. may not be ridden inside the Coliseum, Show Arenas, barns or any other enclosed area. HOVERBOARDS AND LASER BEAMS MAY NOT BE USED ON THE SHOW GROUNDS AND WILL BE CONFISCATED.

CAMPING: RV/TRAVEL TRAILER/CAMPERS

- The Fairgrounds offers three separate RV Parks on the property.
- SOUTH RV PARK is located on the southeast corner of the property. Rental rates are \$30 per night for 30 amp service, \$45 per night for 50 amp service.
- WEST RV PARK is located on the west side of the property. Rental rates are \$45 per night for 30/50 amp service.
- For more information on the South and West RV Park, call the Fairgrounds directly at 405-948-6713. No reservations accepted - first-come, first-served.

● PREMIUM MOTOR HOME AND CAMPER SPOTS (NORTH RV PARK) are available directly on the show grounds at the north end of Barn 9 close to all arenas and barns, completely paved and each site has its own sewer hookup. Pets permitted. Cost is \$1500 for the dates of the show (including Sunday move-in). You must have permission from the Show Manager to bring your camper before Sunday, October 1, 2023. Additional fees will apply. Spaces are limited and early reservations are encouraged. Reservations accepted until September 15, 2023 or until full by contacting: Peggy Hatfield at 316-755-0395 or email peggyhat@aol.com. A reservation form is available on www.morgangrandnational.com.

CANCELLATION OR COMBINING OF CLASSES

Management has the right to combine or cancel classes.

CHECKS RETURNED/DECLINED CREDIT CARDS

All checks returned for insufficient funds or credit cards declined for any reason will be charged a \$50 handling fee and must be replaced by a certified check or cashier's check. No one will be allowed to show if he/she has a returned check, declined credit card or handling fee outstanding.

COMPLAINTS AND DISPUTES

Complaint procedures must follow rules in the USEF Bylaws, Part VII.

COVID-19

The Show's conduct, parties, box seat assignments, etc. are subject to State and City directives, USEF guidelines and the discretion of the Show Management.

CROSS-ENTERING

- CLASSIC PLEASURE. Cross-entering is NOT allowed between the Classic Pleasure (Driving or Saddle) Sections and the English Pleasure or Pleasure Driving Sections, but Cross-entering between the Classic Pleasure Sections and all other Sections is allowed.
- DRESSAGE & WESTERN DRESSAGE. Cross-entering is NOT allowed between Open, Amateur and/or Junior Exhibitor.
- EQUITATION. Cross-entering is NOT allowed for riders between Saddle Seat Classic Equitation and Saddle Seat Equitation classes. This does not apply to AMHA Saddle Seat Medal and UPHA classes.
- RANCH RIDING. Cross-entering of horse/rider combination is NOT allowed between Open, Amateur and/or Junior Exhibitor.

DECORATIONS

- With the exception of ceilings, all stall and stable decorations must be of flame retardant material. Ceilings must be of flammable material. The Fire Marshal has the authority to require certification of all such material. IMPORTANT: See Fire Regulations starting on page 24.
- The official Show decorations are the sole property of the Grand National & World Championship Morgan Horse Show® and are copyrighted. Anyone removing items without management's permission will be subject to replacement cost and a fine.

DOGS AND OTHER PETS

Owners of dogs and other pets on the Fairgrounds or in show arenas are responsible for the behavior of their animals and that owners bear sole responsibility and liability for incidents resulting from the presence and the behavior of their animals. Fairground regulations prohibit dogs and other pets in the seating areas within the Coliseum and other buildings with show arenas. Owners of dogs and other pets are responsible for cleaning up after them immediately. Dog owners failing to comply with this rule will be subject to a \$50 per occurrence fine. There is a dog park available northeast of the West Covered Arena. Dogs must be on a leash or otherwise restrained while on the competition grounds. USEF GR1301.6

DRUGS AND MEDICATIONS

A horse exhibited at this Show that receives any medication which contains a forbidden substance shall not be eligible for competition unless otherwise exempted under USEF Chapter 4. The Show Committee has requested USEF to test this show for use of forbidden substances.

EDUCATIONAL ACTIVITIES

- Youth activities are scheduled throughout the week and are listed on [page 15](#).

ELIMINATION OF HORSES

If a horse is eliminated after the placings have been tabulated, the horses placing below the eliminated horse will move up in sequential order.

ENTERING

When entering, avoid entering classes which might run in different rings at the same time. No gate holds are allowed. Entry fees will be forfeited in case of time conflicts caused by two rings running simultaneously.

ENTRY BLANKS

- One owner per Entry Blank. If extra Entry Blanks are needed, photocopies are allowed or may be filled in and printed from the Show's web site: www.morgangrandnational.com

- Entry Blanks must be completed in full, signed and accompanied by full payment, copies of horse registration papers and copies of current USEF, AMHA and WDAA (if applicable) membership cards (or membership cards of other National Federations). Entries will not be processed without the aforementioned being complete. Resubmitted entries arriving after the closing date will be assessed post entry fees.

- Horse(s) must be entered under the name of owner(s) or lessee of record. COPY OF THE REGISTRATION PAPERS MUST BE SUBMITTED WITH ENTRY FORM SHOWING RECORDED OWNERSHIP OR PROOF OF LEASE.

- All payments are processed upon receipt. If an open check is sent with entries, the check will be filled out and deposited immediately for the full amount owed. No post-dated checks will be accepted.

- Any entry received without payment will not be processed until full payment has been received. If payment is received after the deadline, the entry will be subject to post entry fees.

- No entry will be processed that has split any charges between exhibitors, horses or stables.

- Entry Blanks must include a list of qualifying show, date, class and placing for each class that requires qualification.

- Joint stabling can be considered only if the same person signs each and every Entry Blank as trainer/agent and only that person can decorate stalls.

- If the owner or exhibitor is under 18 years of age, the Entry Blank must be signed by a representative who is of age and who, by such a signature, individually assumes responsibility and risk as stated above the signature. The Show assumes no responsibility and this shall be a condition of entry.

Closing Date of Entries:

ENTRIES MUST BE POSTMARKED BY THE POST OFFICE ON OR BEFORE AUGUST 15, 2023 OR RECEIVED BY AUGUST 22, 2023 (THE CLOSING DATE).

- If sending to be received by August 22, be sure to send by a method which has a tracking feature such as FedEx, UPS, etc. in order that the "received by" date may be verified. NOTE: The US Postal Service does not guarantee next-day delivery.

- We strongly discourage faxed entries. Copies are often illegible and front and back of the entry blanks are not always received together. However, we will accept faxes as a last resort. Fax at your own risk and do so in a timely manner and be aware that the fax machine will be turned off at 11:59 p.m. central time on August 22. Faxed entries cannot be acknowledged by phone or email until the official confirmations are sent out mid-September.

- All entries made by the closing date will be acknowledged by e-mail confirmation in mid-September. Acknowledgments will be e-mailed to the person signing as trainer unless otherwise noted. Please be certain an e-mail address is provided on the entry blank. Because of the volume of entries, receipt of entries cannot be verified by phone or fax, therefore, it is advisable to send entries via a method which has tracking.

- Mail entries to: Peggy Hatfield, PHONE: 316-755-0395
2265 N Penstemon, Wichita, KS 67226

ENTERING PRIOR TO THE CLOSING DATE FOR HORSES/RIDERS NOT QUALIFIED AS OF THE CLOSING DATE:

Horses and/or riders that have not been qualified as of the closing date but intend to qualify before the opening day of the Show must enter, pay fees and declare show for qualification by the closing date. Failure to qualify for any one class will result in entry refund for that class only. Failure to qualify for all classes entered will result in full refund of entry fee(s), stall fee(s) and drug fee(s) relative to that horse less the \$65 office fee. To obtain this refund, a letter must be obtained from the Show Secretary of the declared show stating that the horse was actually entered, shown and judged, including the placing of the horse and must be presented to the Show Secretary prior to the beginning of this show. ENTERING ADDITIONAL CLASSES FOR HORSES/RIDERS ENTERED BY THE CLOSING DATE:

Prior to September 22: Additional classes may be entered at the original entry fee with no post-entry fees.

- The class must be paid for at the time of entry with a credit card.
- The horse must have been properly entered in at least one class in the Show by the closing date.
- The horse must meet the qualification requirements.
- The additional classes will not appear in the Show Program.
- Dressage classes may not be entered after the entry deadline.

After September 22: Additional classes may be entered at the original entry fee plus \$150 if the horse or rider has been properly entered in the Show by the closing date. The horse or rider must meet the qualification requirements and class must be entered at least two hours before the session.

ENTERING HORSES/RIDERS AFTER THE CLOSING DATE

Entries will be accepted after the closing date on the following basis:

- Each horse or rider will pay a \$300 fee in addition to all other fees;
- The entry fee for each class entered by these entries will be the regular class fee plus \$150;
- These entries will not be listed in the Show Program;
- Stabling for these entries will be assigned last and with no assurance of location with other entries received prior to the closing date from the same owner or trainer;
- Each of these entries must meet the qualification requirements.

ENTERING CLASSES DURING THE SHOW

Any class entered during the Show must be entered TWO HOURS before the session in which the class is to be held. In extreme circumstances, upon payment of \$500 an eligible late entry will be accepted into any class prior to the preceding class being called to the line up.

ENTERING WORLD CHAMPIONSHIPS

• Horses placing 1-6 in designated preliminary classes may enter World Championships by paying the Declaration Fee at least two hours before the start of the session. All other eligible entries may enter the World Championships by paying the Entry Fee at least two hours before the start of the session.

• An entry which, while performing in a qualifying class, fails to qualify for the Championship by reasons of equipment repair, shoeing time, illness (certified by the official veterinarian), shall be permitted to make a post entry in another qualifying class in the Section, or if no subsequent qualifying class is available for such post-entry, the horse shall be considered qualified for the performance championship class, provided the horse has previously been entered in the Championship. USEF MO108.2

• Exhibitors are encouraged to pre-enter championships on the entry blanks with their qualifying classes if the corresponding preliminary classes are also entered. The designated preliminary classes for each championship class are listed in the Class Specification section.

• Payment of the Declaration Fee must be included with the rest of the entry fees.

• The Declaration Fee is refundable provided the entry is officially scratched. (Exhibitors must fill out a scratch form in the office at least two hours before the start of the session if they choose not to go into a previously entered championship class regardless of their placing in the preliminary class.) Failure to officially scratch in the office will cause a \$50 penalty fee to be levied against the entry.

• An open check or credit card number must be deposited with the Show Office before numbers can be issued. This check or credit card will be used to cover the Entry Fee if the entry does not qualify for the

Declaration Fee or will be used to cover the Penalty Fee if the entry is not properly scratched.

EQUINE VACCINATION RULE

At Federation licensed competitions, horses more than seven months of age entering the grounds must be accompanied by documentation of Equine Influenza Virus and Equine Herpes Virus (Rhinopneumonitis) vaccinations within six months prior to entering the stables. GR844.1.

EQUITATION CLASSES

In any Equitation class where riders leave the ring between the railwork and the pattern, the rider that is entered in the class is the only one allowed to be mounted on the horse.

FEED & BEDDING

Feed and bedding may be purchased on the grounds; no first bedding will be furnished. To pre-order bedding, visit www.morgangrandnational.com to download an order form. Do not mail to the Show Secretary. The Feed & Bedding Office can be reached at 405-948-6786 during regular business hours.

FIRE REGULATIONS

Blocking of aisles in barn area is prohibited. This includes blocking aisles with drapes or other obstructions. No combustible materials allowed in any barn. Designated fire lanes must be kept clear. The area around the exhibit building and barn area must be kept free of motor vehicles. Vehicles parked in unauthorized areas will be towed away and the owner will be charged \$75 to recover vehicle.

FIRE REGULATIONS OKLAHOMA CITY FIRE MARSHAL'S OFFICE
SPECIAL EVENTS

FIRE AND LIFE SAFETY FOR LIVESTOCK

1. There shall be NO plastic or vinyl material in the buildings, coverings for stalls, or used for temporary security of retail storefronts.
 2. Only stalls for tack storage, entertainment, or sleeping can be covered on the top, and will require a smoke detector.
 3. The stalls can only be covered in a red rosin construction grade paper or butcher block paper, cheesecloth; either regular or restaurant type grade or 100% cotton sheet. CEILING MATERIALS MUST BE FLAMMABLE SO THE SPRINKLER SYSTEM WILL BE ACTIVATED. Wood strapping-3' max. on center to attach paper is allowed.
 4. NO TWO CONTINUOUS STALLS PER AISLE SHALL BE COVERED AT ANY TIME.
 5. Sleeping areas are to be equipped with a smoke detector and fire extinguisher.
 6. Any aisle space between stalls can be covered only if equal open space to material not to exceed 4 (foot) ie. If your material is max. 4 (foot) then the space between material shall be min. 4 (foot).
 7. WALL COVERINGS MUST BE NON-FLAMMABLE. Combustible storefront elevations shall be treated in ACCORDANCE WITH NFPA 701 to make them flame retardant and a certificate or similar proof is supplied to the Oklahoma City Fire Marshal's Office prior to its placing. Material that is being treated by user must be done in the presence of an Inspector from the City of Oklahoma City Fire Marshal's Office.
 8. Awnings shall not exceed out from stalls any further than 4 feet from stall. This shall include any furnishings or decorations.
 9. No portable heaters of any type are allowed in the Oklahoma City Fairground livestock facilities.
 10. NO tents or canopies are allowed inside the barns, arena, or livestock area. This is to include but not limited to EZ-UP pop up tents.
 11. NO SMOKING will be permitted in Arena or Livestock area (BARNS)
 12. NO hay, straw, shavings, or similar combustible materials used for decorations are permitted within any facility unless they have been treated in ACCORDANCE WITH NFPA 701 to make them flame retardant and a certificate or similar proof is supplied to the Oklahoma City Fire Marshal's Office prior to its placing. (Hay or straw for animals is permissible and can be kept in stall areas for feeding and or bedding)
 13. Combustible trash shall be removed at least once a day during the period the arena/exhibit is occupied.
- Parking—Exits and entrances must be kept clear. Designated fire lanes must be kept clear. Any vehicles parked in unauthorized areas will be towed and charged a \$75 recovery fee.

- No motorized vehicles are allowed in the buildings with the exception of golf carts for special circumstances and motorized wheel chairs.
- Aisle: Blocking of barn aisles is strictly prohibited. This includes drapes or other obstructions and may be removed by Management.
- Combustible materials are not allowed to be stored in any building. Please feel free to contact show officials for further clarification or questions.
- Construction shall not block any portion of Fire Alarm notification devices.

City of Oklahoma City Fire Marshal's Office
Office: 405-297-3418
2300 General Pershing Blvd.
Oklahoma City, Oklahoma 73107

FORBIDDEN APPLIANCES AND CONDUCT

- Items such as, but not limited to, tape measures, blowhorns, lighters, split bamboo poles, chains, laser beams or whips that might affect the performance of a horse or disturb another horse while performing in a class will not be allowed at the entrance to any of the show rings, ringside or any public place.
- Any tail-setting device that promotes an obvious or unnatural breakover is prohibited on the show grounds. Rolled or round bustles are permitted.
- USEF rules will be enforced including GR839 (includes, but not limited to firecrackers, laser beams, fire extinguishers and whipping). Provisions of the Horse Protection Act will be enforced.
- Exhibitors are urged to familiarize themselves with USEF rules regarding forbidden appliances and conduct. Rules will be enforced and yellow warning cards will be issued to anyone found not in compliance.

GATE HOLD – NO DELAY BETWEEN CLASSES

Exhibitors are warned about entering classes in simultaneous sessions. The Show will be run according to GR831. Schedule conflicts between rings are the responsibility of the exhibitor. A backup rider/handler is recommended if you have entries in more than one ring.

GOLF CARTS

- After 9:00 a.m. on Saturday, October 7, no golf carts except those authorized by Show Management will be allowed inside any building. This rule will be strictly enforced by security. Parking will be allowed in designated areas only.
- Golf carts may be rented from Fore Wheeler Golf Cars 405-682-8444 or rent online: <https://fore-wheeler-golf-cars.pointofrentalcloud.com/portal>.
- Minors who do not have a valid driver's license which allows them to operate a motorized vehicle in the state in which they reside will not be permitted to operate a motorized vehicle of any kind, including, but not limited to, golf carts, motorcycles, scooters, or farm utility vehicles, on the competition grounds of licensed competitions. Minors who have a valid temporary license may operate the above described motorized vehicles as long as they are accompanied by an adult with a valid driver's license. The parent/legal guardian or individual who signs the entry blank as a parent or guardian of a minor operating a motorized vehicle in violation of this rule are solely responsible for any damages, claims, losses or actions resulting from that operation. Violations of this rule will be cause for penalties against those responsible for the child committing the offense. Wheelchairs and other mobility assistance devices for individuals with disabilities are exempt from this rule. GR1301.7
- The unsafe use of personal electronic transport devices, as determined by the Competition Officials and Management in their sole discretion, that do not require a driver's license to operate, including but not limited to Segways, Hoverboards and single-wheeled scooters is prohibited on competition grounds. Operating such devices in areas where people gather may be deemed "unsafe use" if there is a risk of harm to others. If the operator of the device is a minor, the parent/legal guardian of individual who signs the entry blank as a parent or guardian of a minor operating the device in violation of this rule is accountable and may be subject to penalties. Wheelchairs and other mobility assistance devices for individuals with disabilities are exempt from this rule. GR1301.8.

HEADERS

All headers in the Morgan Division must be a minimum of 16 years of age and dressed appropriately (USEF horse show age, see GR103).

HEADGEAR

Riders must wear ASTM/SEI approved headgear with properly fitting harness in the following:

- All classes where jumping is required and when jumping anywhere on the show grounds (exception: Trail classes)
- Hunter Seat Equitation classes, including Walk/Trot
- Dressage riders when warming up for and riding in Dressage classes (exception: Western Dressage)
- Leadline riders at all times when mounted.

Protective headgear is acceptable in any other division or class without penalty by the judge. See GR801.4.

HEALTH REQUIREMENTS

Coggins: ALL horses (including Oklahoma horses) must be accompanied by a record of a negative official test for Equine Infectious Anemia conducted within the previous 12 months (negative EIA, test date, lab and accession number).

Health Certificates: All horses, including horses in Oklahoma, must be accompanied by an official, current (30 days) interstate health certificate. THE ORIGINAL OR PHOTOCOPY OF THE ABOVE ITEMS MUST BE CARRIED WITH YOU. DO NOT FORWARD WITH YOUR ENTRY.

Vaccinations: At Federation licensed competitions, horses more than seven months of age entering the grounds must be accompanied by documentation of Equine Influenza Virus and Equine Herpes Virus (Rhinopneumonitis) vaccinations within six months prior to entering the stables. USEF GR844.1.

HEARING DEVICES

Electronic communication devices used for purposes of coaching exhibitors during a competition are prohibited in all classes in the Morgan Division. Exhibitors with a permanent hearing impairment are permitted to use an electronic communication device upon submission of a written certification from a treating medical professional's office certifying the permanent hearing impairment and certifying the requirement of an electronic communication device. The medical certification must be provided to the competition Steward, within a reasonable time prior to competing, who shall attach a copy to the Steward's report.

HORSE SHOW OFFICE

The Office will be open on Thursday, October 5 from 1:00 to 5:00 p.m. and on Friday, October 6 from 9:00 a.m. to 5:00 p.m. During the Show days, the office will open TWO HOURS before the first session begins and close after the last session ends. The Office will be closed every day from 12:00 noon to 1:00 p.m. and from 5:00 p.m. to 7:00 p.m.

HOSPITALITY CENTER

Hospitality is located in the West Concourse of the Coliseum and will be open Friday, October 6 at 10:00 a.m. and thereafter will reopen at 8:30 a.m. daily. Here you will find: Silver Possibility tickets, your sponsor packet, Show Programs, Judges' cards, seating chart, Show merchandise, seat sales, general information, banner sales, stall chart, Silver Possibility prizes, scoring system explanations, popcorn, coffee and donuts. Hospitality will close at 2:00 p.m. on Saturday, October 14. All Silver Possibility prizes must be picked up before this time.

JUSTIN'S (EXHIBITORS' LOUNGE)

Everyone is welcome to visit Justin's located above the in-gate of the Coliseum. An elevator is available for access to Justin's. No smoking is allowed. No photo or video recording is allowed from the lounge.

LEADLINE

Open to riders who are at least 2 but less than 7 years old as of December 1 (GR103) and who are not entered in any horse show class at this Show. Leaders must be at least 16 years old (USEF GR103). May be shown under any tack and attire. Safety is of the utmost importance in presentation, tack and attire; no trotting; no backing. Stallions prohibited. All entries to receive blue ribbons and will be photographed

and introduced. This is a special activity, not a "horse show class". USEF rules do apply. USEF MO209.16. Riders will not be placed. ATSM/SEI protective headgear must be worn at all times by riders when mounted. No entry fee.

LEARNING CENTER

The Open Gate Learning Center is an on-site study and learning center for young equestrians who are competing at the Show and provides academic support to young riders, grades 5-12. This will be offered at no charge to students. Interested students should complete the application found at amhct.org.

LOCATION OF CLASSES

Management reserves the right to change the arena location of classes.

MEASUREMENTS

Measurement cards are not required. Management reserves the right to measure feet before any protests are lodged. A courtesy measurement by the Steward is available to all exhibitors. All World Champions and Reserve World Champions must have one foot measured immediately upon leaving the ring. Toe length specifications can be found in MO103.

MILITARY RECOGNITION

Wednesday, October 11. Join us in celebrating our military and welcoming our guests of WISH FOR OUR HEROES. Please fly your flags throughout the week. Bring your own or to order, contact Larry Bolen cedcreekfarm@aol.com.

NON-SHOWING HORSES

All health requirements apply to these horses.

OPEN CHECK POLICY

An open check or credit card number must be deposited with the Show Office before numbers can be issued.

Paddock Announcements

Paddock calls and announcements regarding classes are provided as a courtesy to exhibitors. Checking in and showing up for a class remains the responsibility of the individual exhibitor.

PARKING

- Horse trailers and vans are to be parked in the parking area north of the horse barns. In order to remove a vehicle or equipment from the parking lot, identification may be required.
- Passenger vehicles are to be parked in approved parking areas. Vehicles parked in unauthorized areas will be towed and assessed a \$75 charge. No motor homes, travel trailers, campers or RV's may park in the Fairgrounds parking lots or on the roads of the Fairgrounds.

Parties/Meetings/Special Events

The week of the Show includes many special events, parties and meetings. You're invited! You'll find a list of events in the Show Program, in the Hospitality Center and in your exhibitor's packet.

PERSONS NOT IN GOOD STANDING

Persons who are not in good standing with USEF, AMHA, this Show or any Regional Show may not participate in this Show, whether as an exhibitor, owner, trainer or otherwise. This policy includes all horses registered in the name of any such person, whether leased or under contract for sale. Procedures have been established to resolve any disputes concerning accounts with USEF, AMHA, this Show or any Regional Show.

PHOTOGRAPHER/VIDEOGRAPHER

No images may be sold during the Show by anyone other than the Official Photographer or Videographer. Photo or Video recording is allowed only in areas where the view of spectators is not obstructed. No photo or video recording from the exhibitors' lounge is allowed. It is requested that only official photography be used in all advertising from the Show. Press passes must be picked up in the Show Office by photographers working for publications.

PSAT TESTING

As a courtesy to exhibitors, the Show has made testing available on test dates that occur during the Show. For more information, contact Kate Ferguson, Director of Student Development, Harding Charter Preparatory High School 3333 N. Shartel Ave, Oklahoma City, OK 73118 kferguson@hardingcharterprep.org Tel: 405-606-8742

QUALIFYING

- HORSES qualify for performance classes and RIDERS qualify for equitation classes.
 - Horses entered in the 2023 Grand National & World Championship Morgan Horse Show® must qualify between 10/16/2022 and 10/6/23 for a class by:
 1. Placing 1-8 in that class or comparable futurity class at an AMHA Regional Show
 2. Placing 1-6 in that class or comparable futurity class at an USEF All-Morgan show, USEF Morgan Division, and shows with a Morgan division sanctioned by registries that have been granted international reciprocity by AMHA
 3. Placing 1-4 in that class at an AMHA Star Show or USEF Competition Lite.
 - Equitation riders qualify for Equitation Classes by placing 1-8 in that class at an AMHA Regional Show, 1-6 in that class at a USEF show or 1-4 in that class at an AMHA Star Show or USEF Competition Lite.
 - Dressage (Intro-First Level) entries qualify by horse/rider combination riding in a Dressage class at any show at that level.
 - Western Dressage (Intro-Level I) entries qualify by horse/rider combination riding in a Western Dressage class at any show at that level.
 - Stallions that have been gelded during the current competition year qualify for the corresponding class for geldings.
 - Junior Horses who qualify under the above rules in a class for Four-Year-Olds and Under are automatically qualified for the class of their respective age group.
 - Maiden, Novice, Limit, Gentlemen, Open, classes with open specifications and classes divided by height qualify horses for Open classes by placing as described above.
 - Amateur Gentlemen Pleasure Driving are classes for amateurs. Horses must qualify by winning the appropriate placing in an Amateur class.
 - Amateur Owned, Trained and Shown. Horses must qualify by winning the appropriate placing in an Amateur class or AOTS Class.
 - Gentlemen to Ride/Drive. Horses must qualify by winning the appropriate placing in an Open class or a class specific for Gentlemen.
 - Ladies, Amateur to Ride are classes for Ladies, restricted to Amateur riders. Horses must qualify by winning the appropriate placing in a Ladies class or a class specific for Ladies Amateur.
 - Masters classes are classes for Amateurs, restricted to riders/drivers that are 50 years & older. Horses must qualify by winning the appropriate placing in an Amateur class or a class specific for Amateur Masters except Classic and Park.*
 - Saddle Seat Classic Equitation riders must qualify in either a Saddle Seat Classic Equitation class or a Saddle Seat Equitation class.
 - Walk-Trot riders must qualify by showing in any Walk-Trot class.
 - Youth horses must qualify by showing in any class in that division.
- *FOR SPECIFIC QUALIFICATION AND CROSS-ENTERING RULES, SEE RULES UNDER EACH SECTION.

Classes Not Requiring Qualification:

Carriage	Dressage, Second Level & Up
Fitting & Showmanship	Equitation, Adult
Futurity	Hunter Equitation Over Fences
In-Hand, Yearling	In-Hand, Two Year Old
In-Hand, Specialty Amateur	Jumper
Leadline	Park Harness Two Year Old
Pleasure Driving Two Year Old	Reining
Road Hack	Roadster
Sport Horse	Trail
Versatile Morgan	Working Hunter
Working Western	Western Dressage Level 2-3
Western Dressage Misc. Classes	Western Horsemanship

QUIET WARM-UP TIME

Location and times for Quiet Warm-Up areas will be available at the Show Office.

RAFFLES/SOLICITATION/FUND RAISING

Any raffle/solicitation/fund-raising held at the Show must be approved by the Show Committee.

REFUNDS

- If refund request is received prior to the closing date of entry, all fees will be refunded within 30 days of the completion of the Show, less a \$65 office fee. No refunds will be made after the closing date even with a medical/veterinarian certificate.
- Because of multiple rings working simultaneously, class schedules may conflict. If an exhibitor feels a conflict may occur, the class most desired should be chosen. No gate holds are allowed. NO REFUNDS will be made if an exhibitor misses a class for any reason.
- Horses and/or riders that have not been qualified as of the closing date but intend to qualify before the opening day of the Show must enter, pay fees and declare show for qualification by the closing date. Failure to qualify for any one class will result in entry refund for that class only. Failure to qualify for all classes entered will result in full refund of entry fee(s), stall fee(s) and drug fee(s) relative to that horse less the \$65 office fee. To obtain this refund, a letter must be obtained from the Show Secretary of the declared show stating that the horse was actually entered, shown and judged, including the placing of the horse and must be presented to the Show Secretary prior to the beginning of this Show.
- If a horse is unable to come to the Show, another horse may be entered in its place, provided the same classes are entered. The \$50 post-entry fee will be applied.

REGISTRATION

- Any horse entered in this Show must be registered with the American Morgan Horse Association, Inc., or any registry that has been granted international reciprocity by AMHA and must be entered under its full registered name and registration number. EACH HORSE ALONG WITH ITS REGISTRATION PAPERS OR A PHOTO COPY MUST BE AVAILABLE FOR INSPECTION, EXAMINATION AND VERIFICATION BY AN AMHA-DESIGNATED OFFICIAL DURING THE SHOW.
- Horse(s) must be entered under the name of owner(s) or leasee(s) of record with AMHA or any registry that has been granted international reciprocity by AMHA. A COPY OF THE REGISTRATION MUST BE SUBMITTED WITH ENTRY FORM SHOWING RECORDED OWNERSHIP OR PROOF OF LEASE.

RESPONSIBILITY

USEF, The American Morgan Horse Educational Charitable Trust ("AMHECT"), The American Morgan Horse Association, The Grand National & World Championship Morgan Horse Show® Committee, Oklahoma State Fair Park, Horse Show Management and its employees will, in no way, be responsible for any accident or loss of life or limb which may occur to rider, driver, owner, trainer, coach, agent, groom, spectator, attendant or animal at this show. Nor will the above be responsible for loss or destruction of any property or equipment or damages to or by any animal on exhibition at the show grounds or stabling area. This shall be a condition of entry.

RETIREMENT CEREMONIES

Unauthorized retirement ceremonies of any kind are not permitted in the ring at the Show. For information, contact Larry Bolen: cedrcreekfarm@aol.com.

RIDER OR DRIVER CHANGES

Management requires that any change in rider or driver be recorded with the Secretary in the Horse Show office TWO HOURS before the session in which this change is made.

RING PROCEDURE & CONDUCT

- In all classes where horses compete individually, a starting order will be established and rotated for subsequent classes. One minute will be

allowed for each horse to enter the ring after being called. In classes which show collectively, two minutes will be allowed after the first horse enters the ring. The gate will be closed at the end of two minutes or when all entries have entered the ring, whichever comes first. A class will be considered completed when the cards are handed to the Ringmasters or Announcer.

- CONDUCT IN THE SHOW ARENA(S) Unseemly behavior in any show arena while a class is in session may result in expulsion from the Show. This includes, but is not limited to, the application of ginger or other similar substances to a horse in any show arena or warm-up arena.
- CONDUCT AT THE SHOW Exhibitors are warned that any act of discourtesy or disobedience to staff or officials on the part of the owner, groom, rider, driver or member of the family of the person participating in the show, will disqualify the horse/rider from adjudication. The management reserves to itself the right to remove any of the above named from the show without being liable for compensation or damages. Excessive use of the whip on a horse on the competition grounds before or during the show, by any person, constitutes a violation and renders the offender subject to penalty. Judges will be expected to enforce this in the arena. Any action(s) against a horse by a participant deemed excessive by Staff, Officials or the Show Committee will be punished by elimination from the show. It is a violation of USEF Rules to commit any act or make remarks during the show that are considered offensive or made with intent to influence or cast aspersions on the judging, and any exhibitor may be barred from the show for this offense by the Show Committee.

SAFE SPORT POLICY

Reminder: All USEF Life and Senior Active members, as well as participants who have regular contact with minor athletes, are required to comply with the U.S. Center for SafeSport training requirement to be eligible to participate in the competition. All participants must adhere to the U.S. Center for SafeSport Code, USEF Safe Sport Policy, and the Minor Athlete Abuse Prevention Policies. More information about these can be found at www.usef.org.

SAFETY

Management reserves the right to deny entry into the ring to any unruly horse or one whose actions threaten to endanger the rider, driver, handler, other exhibitors or entries.

SCHOLARSHIPS/GRANTS

- Scholarships in the amount of \$500 will be awarded to the winners of the AMHA Gold Medal Finals.
- Alex Mooney Scholarship Fund will be awarded annually in the amount of at least \$5000.

SCHOOL ABSENCES

If you need a letter stating that your child will be participating in the Show, contact Nikki Dumas at AMHA, 802-985-4944 or nicole@morganhorse.com by October 1. After this date, AMHA cannot guarantee a letter will be provided.

SCORING SYSTEM

When multiple judges are used, the Majority Opinion System (MOS) will be utilized. See Hospitality and the Show website for copies of the explanation of the MOS system.

SCRATCHES

Exhibitors must notify the Secretary of scratches TWO HOURS before the session. A fee of \$50 will be assessed to any exhibitor who fails to properly notify of any scratch. No scratches will be accepted by telephone.

- For pre-entered World Championships: Exhibitors must fill out a scratch form in the office at least TWO HOURS before the start of the session if they choose not to go in a previously entered championship class regardless of their placing in the preliminary class.

SEATING

- All Coliseum seating is handled by Carolyn Sebring at 413-442-0838 or carolynsebring@aol.com. Sponsorship seats are assigned and given

preference before purchased seats. Sponsors who need extra seats should contact Carolyn Sebring. Individual Box Seats are available at \$200 per seat for the week for non-sponsors.

- Requests must be received by September 1. Seat assignments will be posted in the Hospitality Center on the first day of the Show.

- Seat assignments are made with consideration for the following factors but not necessarily in this order:

- (1) Location of seating assigned in prior years

- (2) The degree of support of the Show, AMHECT and/or the AMHA by the box seat holder, giving due regard to support by means of personal time and efforts, support by contribution of money and exhibition of horses

- (3) Once seats are relinquished, the consideration for factor (1) above is also relinquished, except that judges and other officials who have given up seating to officiate will be eligible to receive comparable seating assignments in the year following their year of service to the Show

- (4) Requests by box seat holders for additional seats may necessitate moving to a new location in the Coliseum

SECURITY

Security is hired to assist with around-the-clock protection of exhibitors and horses. However, it is impossible for the officers to be all places at all times. You are urged to take careful precautions in the stable area and on the grounds with purses, billfolds and other belongings.

SHARPS DISPOSAL

Safe and proper sharps disposal (needles, syringes and other hazardous objects and materials) is the responsibility of individual stables. Containers are available throughout the stabling area and will be properly disposed of by competition personnel when full or after the show.

SHOW EVALUATIONS

- USEF Evaluation Forms may be obtained from the Show Office.
- Show and Judging Evaluation Forms are available in the Show Office. Please fill them in and leave them with the Show Secretary when you check out.

SIGNS AND NOTICES

Posting of signs and flyers are allowed only on the cork bulletin boards located throughout the facility. Postings in places other than the designated areas will be removed and may be subject to damage fees charged by the fairgrounds.

SMOKING

SMOKING IS PROHIBITED BY OKLAHOMA STATE LAW INSIDE THE COLISEUM (INCLUDING THE EXHIBITOR'S LOUNGE), COMMERCIAL EXHIBITS AREAS, THE PERFORMANCE ARENA, BARN 8 ARENA, WEST COVERED ARENA AND ALL BARN. THIS INCLUDES THE AREA ON THE ARENA FLOOR AT THE IN AND OUT GATES. VIOLATORS ARE SUBJECT TO STALL REASSIGNMENT.

SPECIAL EVENTS

- Dog Adoption: Sunday, October 9 throughout the morning and during the dog show and stick horse. The Edmond Animal Shelter will bring dogs that want to go home with a new family.

- Stick Horse: Sunday, October 8, Barn 1 warm-up ring, immediately following the Afternoon Session in the Coliseum. Open to riders who are not entered in any horse show class at this Show. Each entry to receive an award. This is a special activity, not a horse show class. Entries may also enter Leadline. No order of placing. No entry fee. Stick Horses will be provided for those entrants who did not bring their own.

- Dog Show: Sunday, October 8, Barn 1 warm-up ring, following the afternoon session and the Stick Horse Class. Classes to be held are for Best Costume, Best Rescue Dog, Best Trick and Best Mover.

- Breyer Fun Day: Thursday, October 12. Morning activities 9:30-11:30 in the Breyer Youth Center. Paint your Breyer Horses, then return at 1:00 p.m. and enter in the Breyer Horse Show.

- Costume Class: Friday, October 13, Barn 1 warm-up ring, following the morning session in the Coliseum. Two fun classes open to all ages. There will be a class with horses, to be shown at a walk only, safety

of horse and rider is paramount; and a class without horses. Both are judged on costume originality. No entry fee, enter at the gate.

SPLITTING OF PERFORMANCE CLASSES

- The final number of entries in a class will be determined TWO HOURS prior to the session in which the class in question is to be held.

- Splits will be posted outside the horse show office and posted on the Show's website ONE HOUR prior to the session.

- There will be no trades between the split sections as posted unless approved by Show Management.

- If a Grand National class is split, each resulting new class will receive duplicate awards. The top 6 entries from each new class will be eligible to enter the Championship at the Declaration Fee.

Preliminary Driving Classes

Carriage Pleasure Driving classes with 13 or more entries will be split.

All other driving classes with 15 or more entries will be split.

Preliminary Saddle Classes

Walk-Trot/Jog classes with 14 or more entries may be split at the discretion of Management. All other preliminary saddle classes with 24 or more entries will be split.

World Champion & Finals Classes

WC and Finals Saddle classes with 24 or more entries and WC and Finals Driving Classes with 15 or more will be split into 2 preliminary sections, a minimum of 12 horses from these two sections will be called back for the final section and placed.

STABLING

- Permanent stalls in all barns are 10' x 10' with a minimum wall height of 85" All stalls have doors.

- Every horse on the show grounds must be assigned a stall. Horses not entered in this year's Show will be charged a tack stall fee.

- For safety reasons, BLOCKING OR PARTIAL BLOCKING OF AISLES IS PROHIBITED. SUFFICIENT ROOM MUST BE LEFT OPEN TO ALLOW FOR 2-WAY HORSE TRAFFIC. VIOLATION WILL AFFECT STABLING ASSIGNMENTS.

- In accordance with International Fire Code 2018, curtains, draperies, hangings and other decorative materials attached to walls shall be flame resistant/non-flammable in accordance with Section 805.2 and NFPA 701 or be noncombustible. Where required to be flame resistant, decorative materials shall be tested by an approved agency and pass Test 1 or 2, as described in NFPA 701 and furnished to the fire code official upon request. Materials used for ceilings MUST BE FLAMMABLE. See complete fire regulations starting on page 24.

- Stalls must be kept clean and maintained throughout the Show.

- No panels may be moved or removed without approval of Show Manager and MUST be done by the Fairgrounds personnel. Exhibitors will be billed per panel for replacing any removed panel(s), reconfiguring stall(s), and/or the cost of repairing any damage to any stall(s) they use. Cost will be \$450 per panel for Barn 1/2 only.

- All wood must be removed before departure. Failure to do so will result in a charge to the exhibitor.

- Out of respect for your fellow exhibitors and for public image, if you are stabled in Barns 1/2, 6 or on a main aisle in any other barn, your stall decorations must remain up until the last class on Saturday night.

- Any person placing any items in the barns prior to the advertised early move-in time (8:00 a.m. Sunday, October 2) will be required to remove all items and stabling may be reassigned.

- Information regarding stabling locations will not be available until the Saturday before move-in day. The stall chart will be available for feed, bedding and commercial decorators at that time.

STABLING POLICY

- A Stabling Committee shall be appointed by the Show Chairperson. The Committee shall include the Show Chairperson and other persons who possess a knowledge of the criteria as well as the history of stabling. Stabling location will be determined on an annual basis and stabling is assigned by consideration of efficient use of available stalls. Tack stalls may be limited.

- The Stabling Committee shall consider the following factors but not necessarily in this order:

- Location of stabling assigned in prior years

- The length of time the exhibitor has supported the Show, AMHECT

and/or the AMHA

- The degree of support of the Show, AMHECT and/or the AMHA by the exhibitor, giving due regard to support by means of personal time and efforts, support by contribution of money and exhibition of horses

- Judges and other officials who have given up prior year stabling to officiate will be eligible to receive comparable stabling assignment in the year following their year of service to the Show

- Joint stabling will be considered only if the same person signs each and every entry blank as trainer/agent and decorations must be under only one stable/owner's name

- Only Show Management may reassign stalls. Reassignment may be necessary if an exhibitor cancels after stall assignments have been made or does not use all stalls assigned

- For safety reasons, BLOCKING OR PARTIAL BLOCKING OF AISLES IS PROHIBITED. SUFFICIENT ROOM MUST BE LEFT OPEN TO ALLOW FOR 2-WAY HORSE TRAFFIC. VIOLATION WILL AFFECT STABLING ASSIGNMENTS

UNSCHEDULED EVENTS

Any and all such events are strictly prohibited unless approved in advance by Show Management or Show Committee.

UPHA CLASSICS GRAND CHAMPIONSHIPS

- To be eligible for competition in the UPHA Classic Grand Championship, a horse must have placed first through sixth in the respective UPHA Classic qualifying class i.e. you can only show in the championship in which the horse qualified. The owner, trainer and exhibitor of the entry must be a Professional or Associate Member of the UPHA.

- Horses will be charged the regular GN entry fee, plus the \$300 UPHA Entry fee. The UPHA Entry fee will be made in two payments. The first payment of \$100 will be due upon entry and is non-refundable. The remaining \$200 will be charged to your account 24 prior to the class. The \$300 UPHA fee is added to the total purse of the class.

- Winnings will be paid by UPHA 45 days after the show. For further information, please contact the UPHA at 859-231-5070 or email info@uphaonline.com.

VENDOR POLICY

- Only authorized Official Vendors (i.e. Farrier, Feed & Bedding store, Photographer, Veterinarian, and Videographer) are allowed to operate on the Show grounds for the duration of the Show. Any unauthorized vendors will be removed from the grounds.

- Any exhibitor requiring an outside vendor to provide services normally provided by an official vendor shall notify the Show Manager with the name of the vendor, type of service to be provided and the time frame of the activity. Upon review by the Show Manager, who has sole discretion in the matter, a temporary permit to conduct a specific service may be granted. The Show Manager will determine the time and scope of, and any fee for, any temporary permit.

VIDEO REVIEWS

Videos will not be reviewed by Judges, Show Management or Stewards concerning class placings or for any other purpose except in the Reining Section, including the AMHA Reining Seat Medal. Decisions of officials are final.

VIDEOGRAPHER/PHOTOGRAPHER

No images may be sold during the Show by anyone other than the Official Photographer or Videographer. Photo or Video recording is allowed only in areas where the view of spectators is not obstructed. No photo or video recording from the exhibitors' lounge is allowed. Press passes must be picked up in the Show Office by photographers working for publications.

WHIPS

No item may be used inside or outside the ring while showing a horse except one whip per handler. Regulations of all whips will be in accordance with USEF rules applicable to the respective division. See GR803. LASH/LONGEING WHIPS ARE NOT ALLOWED IN ANY WARM-UP OR SHOW RING, VICTORY PASSES INCLUDED.

WORLD MORGAN FUTURITY

- The World Morgan Futurity is currently conducted at the Show. All horses shown must be currently nominated in the World Morgan Futurity. There are four divisions: Yearlings, Two Year Olds, Three Year Olds and Alumni Four Year Olds. Futurity horses must be entered on the Show Entry Blank and all applicable fees paid to the Show Secretary. Prize money will be sent to the owner of record on file with the Show Secretary.

- Weanling and Eligibility Futurity forms may be downloaded from the website www.worldmorganfuturity.com.

PARTIES, MEETINGS & SPECIAL EVENTS

FRIDAY EXHIBITORS' MEETING: Barn 1 Warmup Arena at 3:00 p.m.

SATURDAY COMMERCIAL EXHIBITORS OPEN

SUNDAY DOG ADOPTION: Barn 1, at the entrance to the Coliseum. Edmond Animal Shelter will bring dogs that are looking to go home with new families.

STICK HORSE CONTEST: Barn 1 Warm-Up Ring, following the last class of the Coliseum's afternoon session. Sign up at the gate. Come watch these great riders tame their mounts!

DOG SHOW: Barn 1 Warm-Up Ring, following the Stick Horse Class. Sign up at the gate. Come one, come all, big dogs and small! Classes to be held are for Best Costume, Best Rescue Dog, Best Trick and Best Mover.

DRESSAGE EXHIBITORS' MEETING: Barn 8 Arena stands, 1/2 hour after Western and Classical Dressage classes end.

MONDAY HUNTER/JUMPER CLINIC: 11:00 a.m. West Covered Arena.

YOUNG ADULT ALLIANCE RODEO: Barn 1 Warm-up Ring, following the last class of the evening.

TUESDAY RETIREMENT PARTY: Roadshow Steppin' Out at Roadshow Morgans stalls after the last class of the evening.

WEDNESDAY AMHA TOWN HALL MEETING/RULES FORM: In the seating area on the west side of the Coliseum following the last class of the Coliseum's morning session.

WORKING HUNTER EXHIBITORS' MEETING: Barn 8 Arena stands, following the last Hunter class of the morning session in Barn 8 Arena.

YOUTH OF THE YEAR MEET & GREET & AMHA MEDAL MIXER: 4:00 p.m. Barn 3 Sales Arena. Mandatory for all Youth of The Year and Junior Invitational participants and to all AMHA Gold Medal Qualifiers.

MILITARY RECOGNITION: The Coliseum's evening session is dedicated to members and past members of the Armed Forces. Wish For Our Heroes will be present to help honor local Military families.

SPONSORS' RECEPTION: Justin's 6:30-7:30 p.m. Cocktails and hors d'oeuvres! Sponsored by The Grand National & World Championship Morgan Horse Show®.

THURSDAY BREYER FUN DAY: Morning Activities 9:30 to 11:30 in the Breyer Youth Center. Paint your Breyer Horses, then return at 1:00 and enter in the afternoon Breyer Horse Show.

CARRIAGE EXHIBITORS' MEETING: Barn 3 Sales Arena, following the last carriage class of the afternoon session in Barn 8 Arena.

FIRST SHOW EXHIBITORS PHOTO: For anyone that attended the first Grand National. Coliseum at 6:15 p.m.

SHOPPING EXTRAVAGANZA: 6:00-7:30 Coliseum Concourse. Shop at the Commercial Exhibitors with refreshments. Register to win \$250 gift certificate for Commercial Exhibitors.

SILVER POSSIBILITY GOLDEN GALA: Centennial Building, following the last class of the Coliseum's evening session. Win \$5000 Grand Prize!

FRIDAY COSTUME CLASSES: Barn 1 Warm-Up Ring, following the last class of the Coliseum's morning session, but not before 11:30 a.m. Sign up at the gate. Two classes--one with horses, one without.

WMF SILENT AUCTION CLOSES: 12:00 noon.

YOUTH AWARDS GALA: 5:00-6:30 p.m., Barn 3 Sales Arena. A celebration open to all this year's Youth of the Year and Junior Invitational contestants and their families.

NMMH SILENT AUCTION CLOSES: 6:15 p.m.

FIRST TIME EXHIBITORS PHOTO: Coliseum at 6:15 p.m.

RETIREMENT PARTY: HVK Obsidian at Grove Pointe stalls after the last class of the evening.

SATURDAY REINING EXHIBITORS' MEETING: Barn 8 Arena stands, following the last reining class of the morning session in Barn 8 Arena.

CLASS SPECIFICATIONS

TERMINOLOGY

DECLARATION FEE: The fee to enter a World Championship class for entries placing first through sixth in a designated preliminary class.

ELIGIBLE: The horse has been made eligible for a World Championship by having been shown and judged in the appropriate Grand National preliminary class

FINALS CLASS: A Grand National class for which there is no preliminary class, no prize money is awarded.

PRELIMINARY CLASS: A feeder class for a World Championship, no prize money is awarded.

QUALIFIED: Indicates the horse has qualified for this year's Show.

WORLD CHAMPION CLASSES: Must be entered at least two hours prior to the session in which they are held.

CARRIAGE DRIVING SECTION

- No qualification is required for the Carriage section.
- Appropriate carriage driving customs, rules and traditions are to be followed.
- An entry is the horse only and will be assigned a specific entry number. No horse, driver or passenger will be allowed to ride on or drive the same course/test twice. When a vehicle is damaged, management or the judge may authorize the substitution of another vehicle.
- Horses are to be driven single, pair, tandem, unicorn or four-in-hand to a vehicle appropriate for the occasion. Headers may be used for a single turnout but must come from within the vehicle. Multiple turnouts must carry header(s) at all times. Servant-driven vehicles are eligible in all classes. Hat, gloves, driving apron and whip are required in all carriage classes. Wire wheels are not permitted. Marathon carts are not permitted.
- Footing is dirt and sand. No motorized vehicles or horses are allowed on the courses or in the dressage ring prior to competition.
- No cantering is permitted in Carriage Driving classes. A break to canter is defined as three full strides if an advantage has been gained; six full strides if no advantage is being gained.
- All Junior Exhibitor drivers 13 and under must be accompanied by an adult in the vehicle.
- **CARRIAGE PLEASURE DRIVING WORKING.** To be judged 70% on performance, manners and way of going of the horse(s); 20% on the condition and fit of harness and vehicle, 10% on neatness of attire. See CP217.
- **CARRIAGE PLEASURE DRIVING REINSMANSHIP.** To be judged 75% on handling of reins and whip, control, posture and overall appearance of driver, 25% on the condition of harness and vehicle and neatness of attire. See CP221.
- **CARRIAGE PLEASURE DRIVING TURNOUT.** To be judged: 70% on the condition, fit and appropriateness of harness and vehicle, spares and appointments, neatness and appropriateness of attire and overall impression; 30% on performance, manners and way of going. See CP216. A description of the turnout is requested for the announcer. It should be no more than 1/2 page, double-spaced, typewritten and included with your entries.
- **DRIVEN DRESSAGE.** Tests can be found at USEF.org and in the Carriage Driving course book at the show.
- **CARRIAGE OBSTACLE DRIVING-TIMED COMPETITION.** See CP246. Ties for first will be decided by a drive-off. Cones will be reset for each entry.
- **CARRIAGE OBSTACLE DRIVING-GAMBLER'S CHOICE.** See CP248.6. Ties for first will be decided by a drive-off. Cones will be reset for each entry.
- **CARRIAGE OBSTACLE DRIVING-DOUBLE JEOPARDY.** See CP247.3. Ties for first will be decided by a drive-off. Cones will be reset for each entry
- **CARRIAGE OBSTACLE DRIVING-PICK YOUR ROUTE.** See CP247.5. Ties for first will be decided by a drive-off.
- **MORGAN HERITAGE SALUTE TO AMERICA.** Since 1789, America's Morgan is unique in its honorable place in United States history. This class is an integral part of our Show's "Salute to America" as it portrays, from Justin Morgan's day, the mode of travel and sporting vehicles representing some of America's finest moments, with some of our country's best-trained carriage Morgans. All appointments, carriages and dated vintage apparel related to the vehicle give the public a view of history in action, telling the story of this bit of Morgan history and exhibiting the art of driving excellence.

To be shown both ways of the ring at a flat walk, slow trot, working trot and strong trot with a rein-back in the line-up. To be judged on performance 50%; apparel of driver and personnel 20%; vehicle 15% and harness 15%.

A half-page, double-spaced, typewritten description of the equipment is required for the announcer to be included with entry forms. NO NUMBERS WILL BE ISSUED UNTIL THE DESCRIPTION IS ON FILE.

CARRIAGE PLEASURE DRIVING

338	GRAND NATIONAL CARRIAGE PLEASURE DRIVING REINSMANSHIP SINGLE/MULTIPLE	Entry Fee: \$75
24	GRAND NATIONAL CARRIAGE PLEASURE DRIVING TURNOUT SINGLE/MULTIPLE	Entry Fee: \$75
334	GRAND NATIONAL CARRIAGE PLEASURE DRIVING WORKING SINGLE/MULTIPLE	Entry Fee: \$75
90	WORLD CHAMPION CARRIAGE PLEASURE DRIVING SINGLE/MULTIPLE	
	To be judged as a Carriage Driving Working class. To be eligible, horse must have shown and been judged in class 24, 334 or 338.	
	For horses placing 1-6 in class 24, 334 or 338	Declaration Fee: \$50
	For other horses shown and judged in class 24, 334 or 338	Entry Fee: \$125
59	GRAND NATIONAL CARRIAGE PLEASURE DRIVING WORKING JUNIOR EXHIBITOR 17 & UNDER FINALS	Entry Fee: \$100

DRIVEN DRESSAGE

640	GRAND NATIONAL DRIVEN DRESSAGE USEF TRAINING LEVEL TEST 1.....	Entry Fee: \$100
641	GRAND NATIONAL DRIVEN DRESSAGE USEF PRELIMINARY LEVEL TEST 1.....	Entry Fee: \$100
642	GRAND NATIONAL DRIVEN DRESSAGE USEF INTERMEDIATE LEVEL TEST 1.....	Entry Fee: \$100
	WORLD CHAMPION DRIVEN DRESSAGE HIGH SCORE	
	Based on the best score (percentage) from the above three tests	
		No Fee

OBSTACLE DRIVING

563	GRAND NATIONAL CARRIAGE DRIVING DOUBLE JEOPARDY SINGLE/MULTIPLE	Entry Fee: \$75
643	GRAND NATIONAL CARRIAGE DRIVING GAMBLER'S CHOICE SINGLE/MULTIPLE	Entry Fee: \$75
566	GRAND NATIONAL CARRIAGE DRIVING PICK YOUR ROUTE SINGLE/MULTIPLE	Entry Fee: \$75

- 567 WORLD CHAMPION CARRIAGE OBSTACLE DRIVING SINGLE/MULTIPLE
 To be judged as a Timed Competition. To be eligible, horse must have shown and been judged in class 561, 564 or 643.
 For horses placing 1-6 in class 563, 566 or 643 Declaration Fee: \$50
 For other horses shown and judged in class 563, 566 or 643 Entry Fee: \$125

MORGAN HERITAGE SALUTE TO AMERICA

- 25 GRAND NATIONAL HERITAGE SALUTE TO AMERICA SINGLE/MULTIPLE FINALS Entry Fee: \$100

CLASSIC PLEASURE DRIVING SECTION

- To qualify for any class in the Classic Pleasure Driving Section, the horse must have qualified by winning the appropriate placing in any Classic Pleasure Driving class. EXCEPTION: Youth qualifies by having been shown in any class in this division.
- To be shown by an amateur in appropriate attire. Headers must be a minimum of 16 years of age.
- Rim pads on Classic horses may be checked by the Show Steward.
- To be shown to an appropriate vehicle at a walk, pleasure trot and road trot. It is imperative that the horse give the distinct appearance of being a pleasure to drive, with emphasis on the walk and smooth transitions. Horse must stand quietly and back readily. To be judged on manners, performance with proper cadence and balance and gait 60%; type and conformation 40%.
- Championships to be judged 50% - 50%.

OPEN

- 126 GRAND NATIONAL CLASSIC PLEASURE DRIVING MARE Entry Fee: \$125
 129 GRAND NATIONAL CLASSIC PLEASURE DRIVING STALLION & GELDING Entry Fee: \$125
 244 WORLD CHAMPION CLASSIC PLEASURE DRIVING
 To be eligible, horse must have shown and been judged in a Classic Pleasure Driving class.
 For horses placing 1-6 in class 126 or 129 Declaration Fee: \$70
 For other horses shown and judged in a Classic Pleasure Driving class Entry Fee: \$225

MASTERS

- 26 GRAND NATIONAL CLASSIC PLEASURE DRIVING MASTERS 50-60 Entry Fee: \$125
 28 GRAND NATIONAL CLASSIC PLEASURE DRIVING MASTERS 61 & OVER Entry Fee: \$125
 224 WORLD CHAMPION CLASSIC PLEASURE DRIVING MASTERS
 To be eligible, horse must have shown and been judged in class 26 or 28.
 For horses placing 1-6 in class 26 or 28 Declaration Fee: \$70
 For other horses shown and judged in class 26 or 28 Entry Fee: \$225

JUNIOR EXHIBITOR

- 115 GRAND NATIONAL CLASSIC PLEASURE DRIVING JUNIOR EXHIBITOR 13 & UNDER Entry Fee: \$100
 333 GRAND NATIONAL CLASSIC PLEASURE DRIVING JUNIOR EXHIBITOR 14-17 Entry Fee: \$100
 199 WORLD CHAMPION CLASSIC PLEASURE DRIVING JUNIOR EXHIBITOR
 To be eligible, horse must have shown and been judged in class 115 or 333.
 For horses placing 1-6 in class 115 or 333 Declaration Fee: \$60
 For other horses shown and judged in class 115 or 333 Entry Fee: \$175

JUNIOR HORSE

- 56 GRAND NATIONAL CLASSIC PLEASURE DRIVING THREE-YEAR-OLD Entry Fee: \$100
 68 GRAND NATIONAL CLASSIC PLEASURE DRIVING FOUR-YEAR-OLD Entry Fee: \$100
 201 WORLD CHAMPION CLASSIC PLEASURE DRIVING JUNIOR HORSE
 To be eligible, horse must have shown and been judged in class 56, 68 or 134 (Futurity).
 For horses placing 1-6 in class 56, 68 or 134 (Futurity) Declaration Fee: \$60
 For other horses shown and judged in class 56, 68 or 134 (Futurity) Entry Fee: \$175

LADIES

- 327 GRAND NATIONAL CLASSIC PLEASURE DRIVING LADIES GELDING Entry Fee: \$100
 331 GRAND NATIONAL CLASSIC PLEASURE DRIVING LADIES MARE Entry Fee: \$100
 181 WORLD CHAMPION CLASSIC PLEASURE DRIVING LADIES
 To be eligible, horse must have shown and been judged in class 327 or 331.
 For horses placing 1-6 in class 327 or 331 Declaration Fee: \$60
 For other horses shown and judged in class 327 or 331 Entry Fee: \$175

GENTLEMEN

- 364 GRAND NATIONAL CLASSIC PLEASURE DRIVING GENTLEMEN Entry Fee: \$100
 197 WORLD CHAMPION CLASSIC PLEASURE DRIVING GENTLEMEN
 To be eligible, horse must have shown and been judged in class 364.
 For horses placing 1-6 in class 364 Declaration Fee: \$60
 For other horses shown and judged in class 364 Entry Fee: \$175

YOUTH

- 233 GRAND NATIONAL CLASSIC PLEASURE DRIVING YOUTH FINALS Entry Fee: \$100

CLASSIC PLEASURE SADDLE SECTION

- To qualify for any class in the Classic Pleasure Saddle Section, the horse must have qualified by winning the appropriate placing in any Classic Pleasure Saddle class. EXCEPTION: Youth qualifies by having been shown in any class in this division.
- To be shown by an amateur in saddle seat attire only.
- Rim pads on Classic horses may be checked by the Show Steward.
- It is imperative that the horse give the distinct appearance of being a pleasure to ride with emphasis on the walk and smooth transitions. Horses must stand quietly and back readily. To be shown at a walk, pleasure trot, road trot and canter. To be judged on manners, performance with proper cadence and balance and gait 60%; type and conformation 40%.
- Championships to be judged 50% - 50%.

OPEN

- 76 GRAND NATIONAL CLASSIC PLEASURE SADDLE MAREEntry Fee: \$125
 80 GRAND NATIONAL CLASSIC PLEASURE SADDLE STALLION & GELDING.....Entry Fee: \$125
 332 GRAND NATIONAL CLASSIC PLEASURE SADDLE AMATEUR OWNED TRAINED SHOWN.....Entry Fee: \$125
 214 WORLD CHAMPION CLASSIC PLEASURE SADDLE
 To be eligible, horse must have shown and been judged in a Classic Pleasure Saddle class.
 For horses placing 1-6 in class 76, 80 or 332Declaration Fee: \$70
 For other horses shown and judged in a Classic Pleasure Saddle class.....Entry Fee: \$225

MASTERS

- 96 GRAND NATIONAL CLASSIC PLEASURE SADDLE MASTERS 50-60Entry Fee: \$125
 99 GRAND NATIONAL CLASSIC PLEASURE SADDLE MASTERS 61 & OVEREntry Fee: \$125
 167 WORLD CHAMPION CLASSIC PLEASURE SADDLE MASTERS
 To be eligible, horse must have shown and been judged in class 96 or 99.
 For horses placing 1-6 in class 96 or 99Declaration Fee: \$70
 For other horses shown and judged in class 96 or 99Entry Fee: \$225

JUNIOR EXHIBITOR

- 52 GRAND NATIONAL CLASSIC PLEASURE SADDLE JUNIOR EXHIBITOR 13 & UNDER.....Entry Fee: \$100
 141 WORLD CHAMPION CLASSIC PLEASURE SADDLE JUNIOR EXHIBITOR 13 & UNDER
 To be eligible, horse must have shown and been judged in class 52.
 For horses placing 1-6 in class 52Declaration Fee: \$60
 For other horses shown and judged in class 52.....Entry Fee: \$175
 113 GRAND NATIONAL CLASSIC PLEASURE SADDLE JUNIOR EXHIBITOR 14 & 15Entry Fee: \$100
 360 GRAND NATIONAL CLASSIC PLEASURE SADDLE JUNIOR EXHIBITOR 16 & 17Entry Fee: \$100
 180 WORLD CHAMPION CLASSIC PLEASURE SADDLE JUNIOR EXHIBITOR 14-17
 To be eligible, horse must have shown and been judged in class 113 or 360.
 For horses placing 1-6 in class 113 or 360Declaration Fee: \$60
 For other horses shown and judged in class 113 or 360Entry Fee: \$175

JUNIOR HORSE

- 159 GRAND NATIONAL CLASSIC PLEASURE SADDLE THREE-YEAR-OLDEntry Fee: \$100
 162 GRAND NATIONAL CLASSIC PLEASURE SADDLE FOUR-YEAR-OLD.....Entry Fee: \$100
 225 WORLD CHAMPION CLASSIC PLEASURE SADDLE JUNIOR HORSE
 To be eligible, horse must have shown and been judged in class 159 or 162.
 For horses placing 1-6 in class 159 or 162Declaration Fee: \$60
 For other horses shown and judged in class 159 or 162Entry Fee: \$175

LADIES

- 362 GRAND NATIONAL CLASSIC PLEASURE SADDLE LADIES GELDINGEntry Fee: \$100
 365 GRAND NATIONAL CLASSIC PLEASURE SADDLE LADIES MARE.....Entry Fee: \$100
 236 WORLD CHAMPION CLASSIC PLEASURE SADDLE LADIES
 To be eligible, horse must have shown and been judged in class 362 or 365.
 For horses placing 1-6 in class 362 or 365Declaration Fee: \$60
 For other horses shown and judged in class 362 or 365Entry Fee: \$175

YOUTH

- 85 GRAND NATIONAL CLASSIC PLEASURE SADDLE YOUTH FINALSEntry Fee: \$100

DRESSAGE SECTION

- No qualification is required for Second Level and Above.
- Introductory Level, Training Level and First Level horse/rider combination entered in the Dressage Section must have been shown at any show (see General Rules, Regs and Info) in a test at that level. List qualifying show on the entry blank.
- In order to enter a freestyle class at any level, a horse/rider combination must have received a minimum score of 63% for Training through Fourth levels in the highest test of the declared freestyle level at any show. A copy of the test verifying eligibility must be submitted with entries.
- To be shown by a professional, amateur or junior exhibitor rider. Stallions are permitted except in Junior Exhibitor and AMHA Medal classes (MO104.1). No horse may perform the same test more than once.
- World Champion Awards are based on the same horse/rider combination. You are automatically entered in the Championship, no need to enter on entry blank.

- Bits must conform to DR121. Bits will be checked for an entry upon completion of each test ridden. If the bit is found to be illegal, the horse will be disqualified and eliminated from competition and all fees and winnings of the entry will be forfeited for the entire competition.
- DR120 and DR121 apply only to the designated Dressage warm-up and competition areas or when the exhibitor is actually warming up for Dressage classes.
- Appointments. MO105 will be strictly enforced.
- Musical Freestyle riders must supply the horse show office with your music the day before the class.
- A horse/rider combination may not cross enter between open and amateur or open and junior exhibitor.
- Classes will take place on the day as scheduled. The order of classes will depend on the number of entries and the classes entered. Ride times will be posted at horseshowconsulting.com. Please direct any scheduling issues to Carol Spangler at wrks4good@aol.com.
- In the interest of safety and cooperation, non-riders may not stand or coach from the middle of the warmup area.
- USDF recognized.
- Tests may be called or ridden from memory.

MUSICAL FREESTYLE

Musical Freestyle riders must indicate the level they will ride on their Entry Blank.

515 GRAND NATIONAL DRESSAGE MUSICAL FREESTYLE FINALS Training through Fourth Level.....Entry Fee: \$100

INTRODUCTORY LEVEL

502 GRAND NATIONAL DRESSAGE INTRODUCTORY LEVEL TEST A AdultEntry Fee: \$100

517 GRAND NATIONAL DRESSAGE INTRODUCTORY LEVEL TEST B AdultEntry Fee: \$100

504 GRAND NATIONAL DRESSAGE INTRODUCTORY LEVEL TEST C AdultEntry Fee: \$100

WORLD CHAMPION DRESSAGE INTRODUCTORY LEVEL ADULT

Based on an average of two test scores at Introductory Level No Fee

503 GRAND NATIONAL DRESSAGE INTRODUCTORY LEVEL TEST A Junior ExhibitorEntry Fee: \$100

518 GRAND NATIONAL DRESSAGE INTRODUCTORY LEVEL TEST B Junior ExhibitorEntry Fee: \$100

505 GRAND NATIONAL DRESSAGE INTRODUCTORY LEVEL TEST C Junior ExhibitorEntry Fee: \$100

WORLD CHAMPION DRESSAGE INTRODUCTORY LEVEL JUNIOR EXHIBITOR

Based on an average of two test scores at Introductory Level No Fee

TRAINING LEVEL

507 GRAND NATIONAL DRESSAGE TRAINING LEVEL TEST 1 Amateur/Junior ExhibitorEntry Fee: \$100

520 GRAND NATIONAL DRESSAGE TRAINING LEVEL TEST 2 Amateur/Junior ExhibitorEntry Fee: \$100

525 GRAND NATIONAL DRESSAGE TRAINING LEVEL TEST 3 Amateur/Junior ExhibitorEntry Fee: \$100

WORLD CHAMPION DRESSAGE TRAINING LEVEL AMATEUR/JUNIOR EXHIBITOR

Based on an average of two test scores at Training Level-Test 3 mandatory and score will break any ties. No Fee

506 GRAND NATIONAL DRESSAGE TRAINING LEVEL TEST 1 OpenEntry Fee: \$100

519 GRAND NATIONAL DRESSAGE TRAINING LEVEL TEST 2 OpenEntry Fee: \$100

526 GRAND NATIONAL DRESSAGE TRAINING LEVEL TEST 3 OpenEntry Fee: \$100

WORLD CHAMPION DRESSAGE TRAINING LEVEL OPEN

Based on an average of two test scores at Training Level-Test 3 mandatory and score will break any ties. No Fee

FIRST LEVEL

512 GRAND NATIONAL DRESSAGE FIRST LEVEL TEST 1 Amateur/Junior ExhibitorEntry Fee: \$100

514 GRAND NATIONAL DRESSAGE FIRST LEVEL TEST 2 Amateur/Junior ExhibitorEntry Fee: \$100

524 GRAND NATIONAL DRESSAGE FIRST LEVEL TEST 3 Amateur/Junior ExhibitorEntry Fee: \$100

WORLD CHAMPION DRESSAGE FIRST LEVEL AMATEUR/JUNIOR EXHIBITOR

Based on an average of two test scores at First Level; Test 3 mandatory and score will break any ties. No Fee

511 GRAND NATIONAL DRESSAGE FIRST LEVEL TEST 1 OpenEntry Fee: \$100

513 GRAND NATIONAL DRESSAGE FIRST LEVEL TEST 2 OpenEntry Fee: \$100

527 GRAND NATIONAL DRESSAGE FIRST LEVEL TEST 3 OpenEntry Fee: \$100

WORLD CHAMPION DRESSAGE FIRST LEVEL OPEN

Based on an average of two test scores at First Level; Test 3 mandatory and score will break any ties. No Fee

SECOND LEVEL

508 GRAND NATIONAL DRESSAGE SECOND LEVEL TEST 1.....Entry Fee: \$100

521 GRAND NATIONAL DRESSAGE SECOND LEVEL TEST 2.....Entry Fee: \$100

528 GRAND NATIONAL DRESSAGE SECOND LEVEL TEST 3.....Entry Fee: \$100

WORLD CHAMPION DRESSAGE SECOND LEVEL

Based on an average of two test scores at Second Level; Test 3 mandatory and score will break any ties..... No Fee

THIRD LEVEL

509 GRAND NATIONAL DRESSAGE THIRD LEVEL TEST 1.....Entry Fee: \$100

522 GRAND NATIONAL DRESSAGE THIRD LEVEL TEST 2.....Entry Fee: \$100

529 GRAND NATIONAL DRESSAGE THIRD LEVEL TEST 3.....Entry Fee: \$100

WORLD CHAMPION DRESSAGE THIRD LEVEL

Based on an average of two test scores at Third Level; Test 3 mandatory and score will break any ties..... No Fee

FOURTH LEVEL

510 GRAND NATIONAL DRESSAGE FOURTH LEVEL TEST 1Entry Fee: \$100

523 GRAND NATIONAL DRESSAGE FOURTH LEVEL TEST 2Entry Fee: \$100

530 GRAND NATIONAL DRESSAGE FOURTH LEVEL TEST 3Entry Fee: \$100

WORLD CHAMPION DRESSAGE FOURTH LEVEL

Based on an average of two test scores at Fourth Level; Test 3 mandatory and score will break any ties..... No Fee

DRESSAGE, WESTERN SECTION

- No qualification is required for Level 2 and Above.
- No qualification is required for Miscellaneous Western Dressage classes.
- Introductory Level, Basic Level and Level 1 horse/rider combination entered in the Western Dressage Section must have been shown at any show (see General Rules, Regs and Info) in a test at that level. List qualifying show on the entry blank.
- To be shown by a professional, amateur or junior exhibitor rider. Stallions are permitted except in Junior Exhibitor classes (MO104.1). No horse may perform the same test more than once.
- Ties will be broken per WD 127.3.
- World Champion Awards are based on the same horse/rider combination.
- A horse/rider combination may not cross enter between open and amateur or open and junior exhibitor.
- No horse may compete in more than four Western Dressage tests per day.
- No horse may compete in levels that differ any more than one with the same rider.
- To be eligible for Western Dressage Suitability, a horse must not have shown in a Western Dressage test at First Level or above and/or shown in a Western Dressage Hack class. See Subchapter WD-10 for complete class specifications.
- Western Dressage Hack horses may not enter Western Dressage Suitability. Subchapter WD-11
- Western Dressage Seat Equitation is performed on the rail and is shown at the walk, working jog and working lope both directions. Horses should back easily and stand quietly. The jog must be ridden sitting. Subchapter WD-12.
- Musical Freestyle riders must supply their music to the show office the day before the class.
- Classes will take place on the day as scheduled. The order of classes will depend on the number of entries and the classes entered. Ride times will be posted at gnwcmhs.com. Please direct any scheduling issues to Carol Spangler wrks4good@aol.com.
- In the interest of safety and cooperation, non-riders may not stand or coach from the middle of the warmup area.

MISCELLANEOUS WESTERN DRESSAGE

621 GRAND NATIONAL WESTERN DRESSAGE EQUITATION FINALS	Entry Fee: \$100
602 GRAND NATIONAL WESTERN DRESSAGE HACK FINALS	Entry Fee: \$100
Musical Freestyle riders must indicate the level they will ride on their Entry Blank.	
516 GRAND NATIONAL WESTERN DRESSAGE MUSICAL FREESTYLE FINALS	Entry Fee: \$100
601 GRAND NATIONAL WESTERN DRESSAGE SUITABILITY FINALS	Entry Fee: \$100

INTRODUCTORY LEVEL

603 GRAND NATIONAL WESTERN DRESSAGE INTRODUCTORY LEVEL TEST 1 Amateur.....	Entry Fee: \$100	
622 GRAND NATIONAL WESTERN DRESSAGE INTRODUCTORY LEVEL TEST 2 Amateur.....	Entry Fee: \$100	
606 GRAND NATIONAL WESTERN DRESSAGE INTRODUCTORY LEVEL TEST 3 Amateur.....	Entry Fee: \$100	
625 GRAND NATIONAL WESTERN DRESSAGE INTRODUCTORY LEVEL TEST 4 Amateur.....	Entry Fee: \$100	
WORLD CHAMPION WESTERN DRESSAGE INTRODUCTORY LEVEL AMATEUR		
Based on an average of two test scores at Introductory Level. Test 4 mandatory and score will break ties.....		No Fee
604 GRAND NATIONAL WESTERN DRESSAGE INTRODUCTORY LEVEL TEST 1 Junior Exhibitor	Entry Fee: \$100	
623 GRAND NATIONAL WESTERN DRESSAGE INTRODUCTORY LEVEL TEST 2 Junior Exhibitor	Entry Fee: \$100	
607 GRAND NATIONAL WESTERN DRESSAGE INTRODUCTORY LEVEL TEST 3 Junior Exhibitor	Entry Fee: \$100	
626 GRAND NATIONAL WESTERN DRESSAGE INTRODUCTORY LEVEL TEST 4 Junior Exhibitor	Entry Fee: \$100	
WORLD CHAMPION WESTERN DRESSAGE INTRODUCTORY LEVEL JUNIOR EXHIBITOR		
Based on an average of two test scores at Introductory Level. Test 4 mandatory and score will break ties.....		No Fee
605 GRAND NATIONAL WESTERN DRESSAGE INTRODUCTORY LEVEL TEST 1 Open.....	Entry Fee: \$100	
624 GRAND NATIONAL WESTERN DRESSAGE INTRODUCTORY LEVEL TEST 2 Open.....	Entry Fee: \$100	
608 GRAND NATIONAL WESTERN DRESSAGE INTRODUCTORY LEVEL TEST 3 Open.....	Entry Fee: \$100	
627 GRAND NATIONAL WESTERN DRESSAGE INTRODUCTORY LEVEL TEST 4 Open.....	Entry Fee: \$100	
WORLD CHAMPION WESTERN DRESSAGE INTRODUCTORY LEVEL OPEN		
Based on an average of two test scores at Introductory Level. Test 4 mandatory and score will break ties.....		No Fee

BASIC LEVEL

609 GRAND NATIONAL WESTERN DRESSAGE BASIC LEVEL TEST 1 Amateur/Junior Exhibitor	Entry Fee: \$100	
628 GRAND NATIONAL WESTERN DRESSAGE BASIC LEVEL TEST 2 Amateur/Junior Exhibitor	Entry Fee: \$100	
611 GRAND NATIONAL WESTERN DRESSAGE BASIC LEVEL TEST 3 Amateur/Junior Exhibitor	Entry Fee: \$100	
630 GRAND NATIONAL WESTERN DRESSAGE BASIC LEVEL TEST 4 Amateur/Junior Exhibitor	Entry Fee: \$100	
WORLD CHAMPION WESTERN DRESSAGE BASIC LEVEL AMATEUR/JUNIOR EXHIBITOR		
Based on an average of two test scores at Basic Level. Test 4 mandatory and score will break ties.....		No Fee
610 GRAND NATIONAL WESTERN DRESSAGE BASIC LEVEL TEST 1 Open	Entry Fee: \$100	
629 GRAND NATIONAL WESTERN DRESSAGE BASIC LEVEL TEST 2 Open	Entry Fee: \$100	
612 GRAND NATIONAL WESTERN DRESSAGE BASIC LEVEL TEST 3 Open	Entry Fee: \$100	
631 GRAND NATIONAL WESTERN DRESSAGE BASIC LEVEL TEST 4 Open	Entry Fee: \$100	
WORLD CHAMPION WESTERN DRESSAGE BASIC LEVEL OPEN		
Based on an average of two test scores at Basic Level. Test 4 mandatory and score will break ties.....		No Fee

LEVEL 1

613 GRAND NATIONAL WESTERN DRESSAGE LEVEL 1 TEST 1 Amateur/Junior Exhibitor.....	Entry Fee: \$100
632 GRAND NATIONAL WESTERN DRESSAGE LEVEL 1 TEST 2 Amateur/Junior Exhibitor.....	Entry Fee: \$100
615 GRAND NATIONAL WESTERN DRESSAGE LEVEL 1 TEST 3 Amateur/Junior Exhibitor.....	Entry Fee: \$100

634	GRAND NATIONAL WESTERN DRESSAGE LEVEL 1 TEST 4 Amateur/Junior Exhibitor.....	Entry Fee: \$100
	WORLD CHAMPION WESTERN DRESSAGE LEVEL 1 AMATEUR/JUNIOR EXHIBITOR	
	Based on an average of two test scores at Level 1. Test 4 mandatory and score will break ties.....	No Fee
614	GRAND NATIONAL WESTERN DRESSAGE LEVEL 1 TEST 1 Open.....	Entry Fee: \$100
633	GRAND NATIONAL WESTERN DRESSAGE LEVEL 1 TEST 2 Open.....	Entry Fee: \$100
616	GRAND NATIONAL WESTERN DRESSAGE LEVEL 1 TEST 3 Open.....	Entry Fee: \$100
635	GRAND NATIONAL WESTERN DRESSAGE LEVEL 1 TEST 4 Open.....	Entry Fee: \$100
	WORLD CHAMPION WESTERN DRESSAGE LEVEL 1 OPEN	
	Based on an average of two test scores at Level 1. Test 4 mandatory and score will break ties.....	No Fee

LEVEL 2

617	GRAND NATIONAL WESTERN DRESSAGE LEVEL 2 TEST 1	Entry Fee: \$100
636	GRAND NATIONAL WESTERN DRESSAGE LEVEL 2 TEST 2	Entry Fee: \$100
618	GRAND NATIONAL WESTERN DRESSAGE LEVEL 2 TEST 3	Entry Fee: \$100
637	GRAND NATIONAL WESTERN DRESSAGE LEVEL 2 TEST 4	Entry Fee: \$100
	WORLD CHAMPION WESTERN DRESSAGE LEVEL 2	
	Based on an average of two test scores at Level 2. Test 4 mandatory and score will break ties.....	No Fee

LEVEL 3

619	GRAND NATIONAL WESTERN DRESSAGE LEVEL 3 TEST 1	Entry Fee: \$100
638	GRAND NATIONAL WESTERN DRESSAGE LEVEL 3 TEST 2	Entry Fee: \$100
620	GRAND NATIONAL WESTERN DRESSAGE LEVEL 3 TEST 3	Entry Fee: \$100
639	GRAND NATIONAL WESTERN DRESSAGE LEVEL 3 TEST 4	Entry Fee: \$100
	WORLD CHAMPION WESTERN DRESSAGE LEVEL 3	
	Based on an average of two test scores at Level 3. Test 4 mandatory and score will break ties.....	No Fee

ENGLISH PLEASURE SECTION

- Horses must have qualified by winning the appropriate placing in that class. EXCEPTIONS: Youth qualifies by having been shown in any class in this division, any Amateur class will qualify for Masters, any Ladies class will qualify for Ladies Amateur to Ride.
- To be shown under English tack at a walk, pleasure trot, road trot, and canter, with light rein but still maintaining contact with horse's mouth. Horses may be asked to back.
- In Open and Youth classes, horses to be judged on manners, performance with proper cadence and balance, quality, presence, and apparent ability to give a good pleasure ride 60%; type and conformation 40%.
- In Junior Horse classes, horses to be judged on manners, quality, performance with proper cadence and balance, presence, and apparent ability to give a good pleasure ride 60%; type and conformation 40%.
- In Junior Exhibitor classes, horses to be judged on manners, suitability, performance with proper cadence and balance, quality, presence, and apparent ability to give a good pleasure ride 60%; type and conformation 40%.
- In Ladies and Ladies Amateur classes, horses to be judged on manners, suitability, quality, performance with proper cadence and balance, presence, and apparent ability to give a good pleasure ride 60%; type and conformation 40%.
- In Amateur classes, horses to be judged on manners, performance with proper cadence and balance, suitability, quality, presence, and apparent ability to give a good pleasure ride 60%; type and conformation 40%.
- Championships to be judged 50% - 50%; horses to be stripped in Open and Junior Horse Championships.

OPEN

78	GRAND NATIONAL ENGLISH PLEASURE MARE	Entry Fee: \$125
100	GRAND NATIONAL ENGLISH PLEASURE STALLION & GELDING	Entry Fee: \$125
219	WORLD CHAMPION ENGLISH PLEASURE	
	To be eligible, horse must have shown and been judged in an English Pleasure class.	
	For horses placing 1-6 in class 78 or 100.....	Declaration Fee: \$70
	For other horses shown and judged in an English Pleasure class.....	Entry Fee: \$225

AMATEUR

133	GRAND NATIONAL ENGLISH PLEASURE AMATEUR MARE	Entry Fee: \$125
135	GRAND NATIONAL ENGLISH PLEASURE AMATEUR STALLION & GELDING.....	Entry Fee: \$125
246	WORLD CHAMPION ENGLISH PLEASURE AMATEUR	
	To be eligible, horse must have shown and been judged in class 128 or 131.	
	For horses placing 1-6 in class 133 or 135	Declaration Fee: \$70
	For other horses shown and judged in class 133 or 135	Entry Fee: \$225
142	GRAND NATIONAL ENGLISH PLEASURE AMATEUR MASTERS 50-60.....	Entry Fee: \$125
146	GRAND NATIONAL ENGLISH PLEASURE AMATEUR MASTERS 61 & OVER.....	Entry Fee: \$125
202	WORLD CHAMPION ENGLISH PLEASURE AMATEUR MASTERS	
	To be eligible, horse must have shown and been judged in class 142 or 146.	
	For horses placing 1-6 in class 142 or 146.....	Declaration Fee: \$70
	For other horses shown and judged in class 142 or 146.....	Entry Fee: \$225

JUNIOR EXHIBITOR

54	GRAND NATIONAL ENGLISH PLEASURE JUNIOR EXHIBITOR 13 & UNDER.....	Entry Fee: \$100
170	WORLD CHAMPION ENGLISH PLEASURE JUNIOR EXHIBITOR 13 & UNDER	
	To be eligible, horse must have shown and been judged in class 54.	
	For horses placing 1-6 in class 54	Declaration Fee: \$60
	For other horses shown and judged in class 54.....	Entry Fee: \$175

- 50 GRAND NATIONAL ENGLISH PLEASURE JUNIOR EXHIBITOR 14 & 15Entry Fee: \$100
 66 GRAND NATIONAL ENGLISH PLEASURE JUNIOR EXHIBITOR 16 & 17Entry Fee: \$100
 138 WORLD CHAMPION ENGLISH PLEASURE JUNIOR EXHIBITOR 14-17
 To be eligible, horse must have shown and been judged in class 50 or 66.
 For horses placing 1-6 in class 50 or 66Declaration Fee: \$60
 For other horses shown and judged in class 50 or 66Entry Fee: \$175

JUNIOR HORSE

- 58 GRAND NATIONAL ENGLISH PLEASURE THREE-YEAR-OLDEntry Fee: \$100
 200 WORLD CHAMPION ENGLISH PLEASURE THREE-YEAR-OLD
 To be eligible, horse must have shown and been judged in class 58 or 127 (Futurity).
 For horses placing 1-6 in class 58 or 127 (Futurity)Declaration Fee: \$60
 For other horses shown and judged in class 58 or 127 (Futurity)Entry Fee: \$175
 330 GRAND NATIONAL ENGLISH PLEASURE FOUR-YEAR-OLD MAREEntry Fee: \$100
 328 GRAND NATIONAL ENGLISH PLEASURE FOUR-YEAR-OLD STALLION & GELDINGEntry Fee: \$100
 165 WORLD CHAMPION ENGLISH PLEASURE FOUR-YEAR-OLD
 To be eligible, horse must have shown and been judged in class 328 or 330.
 For horses placing 1-6 in class 328 or 330Declaration Fee: \$60
 For other horses shown and judged in class 28 or 330Entry Fee: \$175

LADIES

- 64 GRAND NATIONAL ENGLISH PLEASURE LADIES GELDINGEntry Fee: \$100
 61 GRAND NATIONAL ENGLISH PLEASURE LADIES MAREEntry Fee: \$100
 251 WORLD CHAMPION ENGLISH PLEASURE LADIES
 To be eligible, horse must have shown and been judged in class 61 or 64.
 For horses placing 1-6 in class 61 or 64Declaration Fee: \$60
 For other horses shown and judged in class 61 or 64Entry Fee: \$175

Horses in Ladies Amateur classes must have qualified in a Ladies class.

- 86 GRAND NATIONAL ENGLISH PLEASURE LADIES AMATEUR GELDINGEntry Fee: \$100
 84 GRAND NATIONAL ENGLISH PLEASURE LADIES AMATEUR MAREEntry Fee: \$100
 216 WORLD CHAMPION ENGLISH PLEASURE LADIES AMATEUR
 To be eligible, horse must have shown and been judged in class 84 or 86.
 For horses placing 1-6 in class 84 or 86Declaration Fee: \$60
 For other horses shown and judged in class 84 or 86Entry Fee: \$175

YOUTH

- 88 GRAND NATIONAL ENGLISH PLEASURE YOUTHEntry Fee: \$100
 178 WORLD CHAMPION ENGLISH PLEASURE YOUTH
 To be eligible, horse must have shown and been judged in class 88.
 For horses placing 1-6 in class 88Declaration Fee: \$60
 For other horses shown and judged in class 88Entry Fee: \$175

EQUITATION SECTION

In any Equitation class where riders leave the ring between the railwork and the pattern, the rider that is entered in the class is the only one allowed to be mounted on the horse.

ADULT EQUITATION

- No qualification is required for Adult Equitation.
- Open to Amateur riders 18 & Over.
- Protective headgear may be worn without penalty in Western Seat, Saddle Seat and Saddle Seat Classic. It is mandatory for all Hunter Seat Equitation riders to wear ASTM/SEI protective headgear with properly fitting harness.
- The World Champions and Reserve World Champions are invited to participate in the Presentation of Equitation Champions.

- 325 GRAND NATIONAL HUNTER SEAT ADULT EQUITATION 18-35Entry Fee: \$75
 326 GRAND NATIONAL HUNTER SEAT ADULT EQUITATION 36 & OVEREntry Fee: \$75
 372 WORLD CHAMPION HUNTER SEAT ADULT EQUITATION
 To be eligible, riders must have shown and been judged in class 325 or 326.
 For riders placing 1-6 in class 325 or 326Declaration Fee: \$50
 For other riders shown and judged in class 325 or 326Entry Fee: \$125
 308 GRAND NATIONAL SADDLE SEAT ADULT EQUITATION 18-35Entry Fee: \$75
 309 GRAND NATIONAL SADDLE SEAT ADULT EQUITATION 36 & OVEREntry Fee: \$75
 395 WORLD CHAMPION SADDLE SEAT ADULT EQUITATION
 To be eligible, riders must have shown and been judged in class 308 or 309.
 For riders placing 1-6 in class 308 or 309Declaration Fee: \$50
 For other riders shown and judged in class 308 or 309Entry Fee: \$125
 378 GRAND NATIONAL WESTERN SEAT ADULT EQUITATION 18-35Entry Fee: \$75
 377 GRAND NATIONAL WESTERN SEAT ADULT EQUITATION 36 & OVEREntry Fee: \$75
 390 WORLD CHAMPION WESTERN SEAT ADULT EQUITATION
 To be eligible, riders must have shown and been judged in class 377 or 378.
 For riders placing 1-6 in class 377 or 378Declaration Fee: \$50
 For other riders shown and judged in class 377 or 378Entry Fee: \$125

AMHA GOLD MEDAL CLASSES

- All AMHA Gold Medal winners will be awarded a \$500 scholarship.
- All AMHA Medal Classes will be conducted according to USEF Chapter MO, Subchapter MO-12 (Morgan Equitation).
- To be eligible for the finals, riders must be AMHA members and must have placed first or second in an AMHA Silver Medal or CMHA Medal class held after October 16, 2022.
- Reining Seat riders may qualify by riding a registered Morgan mare or gelding in an open USEF or NRHA recognized competition or a first, second or third place in Reining Seat Equitation.
- Hunter Seat Over Fences riders may qualify by riding a registered Morgan mare or gelding in an open USEF Hunter Over Fences Equitation class and place first, second or third.
- If qualifying by these alternative methods, a copy of the prize list and proof of the score or placing must be signed by the competition secretary and submitted to the AMHA office by the rider prior to the entry deadline.
- Riders who qualified after October 16, 2022 and lost their age grouping are eligible to compete in the Medal class finals this year. See MO165.
- Protective headgear is acceptable in Reining Seat, Saddle Seat and Western Seat. It is mandatory for all Dressage and Hunter Seat Equitation riders to wear ASTM/SEI protective headgear with properly fitting harness.
- Formal attire is not permitted in Hunter Seat Equitation EQ106.2.
- The Gold Medal winner and Reserve are invited to participate in the Presentation of Equitation Champions.

501 AMHA DRESSAGE SEAT GOLD MEDAL FINALS

It is required that all riders perform independent tests from MO173.4. Horses to enter the ring at a medium walk. To be judged at a medium walk, working trot (sitting and rising) and working canter both ways of the ring. The judge may ask any and/or all riders to perform movements and exercises as required at Training and First Level. USEF MO173.....Entry Fee: \$100

335 AMHA HUNTER SEAT ON THE FLAT GOLD MEDAL PRELIMINARY

Entries are to enter the ring at a walk or trot and are to be judged at a flat-footed, four-beat walk; diagonal, two-beat trot; and three-beat canter. They are worked both ways of the ring. The reverse may be executed by turning either toward or away from the rail. All entries are required to perform an individual workout from tests a-p in MO171. If the class is divided, the split will be posted at least one hour prior to the start of the session. Results will be posted in numerical order after all preliminaries have been completed. A minimum of 12 riders will qualify for the finals.Entry Fee: \$100

239 AMHA HUNTER SEAT ON THE FLAT GOLD MEDAL FINALS

To be eligible, finalists must have qualified in class 335. Scores will not be carried forward from the preliminary class. To be judged at a walk, trot and canter. At least six riders in the final ride-off will be required to perform an individual workout consisting of two or more tests from tests a-p in USEF MO171. No Fee

538 AMHA HUNTER SEAT OVER FENCES GOLD MEDAL FINALS

Course design must be posted one hour before the class. To be shown over a figure eight course of not less than six obstacles at 2'6" which must include one combination, including an oxer, and two changes of direction (change of lead) after the first fence. More than one exhibitor may not ride the same horse. If the judge requests additional tests, at least four exhibitors may be called back to perform at a walk, trot and canter, or to execute two or more individual tests from tests a-q in MO172.....Entry Fee: \$100

673 AMHA REINING SEAT GOLD MEDAL FINALS

Riders who receive Top Ten placings qualify for the USEF Reining Seat Medal Finals. Each entry must perform Pattern 6 from RN106. The Reining Seat Medal Class is an equitation class where position, hands and seat are paramount. The class will be judged 50% on equitation and 50% on the reining pattern. A contestant who is off-pattern will be disqualified and will not receive any award except in a ride-off where the contestant shall be placed last of those chosen for the ride-off. A Judge may request a video review if he feels a penalty is unclear.Entry Fee: \$100

358 AMHA SADDLE SEAT GOLD MEDAL PRELIMINARY

Entries are to enter the ring at a trot and are to be judged both ways of the ring at the walk, trot and canter. All entries are required to perform an individual workout from tests a-p in MO168. If the class is divided, the split will be posted at least one hour prior to the start of the session. Results will be posted in numerical order after all preliminary sections have been completed. A minimum of 12 riders will qualify for the finals.Entry Fee: \$100

150 AMHA SADDLE SEAT GOLD MEDAL FINALS

To be eligible, finalists must have qualified in class 358. Scores will not be carried forward from the preliminary class. To be judged both ways of the ring at the walk, trot and canter. At least six riders will be required to perform an individual workout from tests a-p in MO168. No Fee

318 AMHA WESTERN SEAT GOLD MEDAL PRELIMINARY

Entries are to enter the ring at a walk or jog and are to be judged at a flat-footed, four-beat walk; diagonal, two-beat jog; and three-beat lope. They are worked both ways of the ring. The reverse may be executed by turning either toward or away from the rail. All contestants are required to back in a straight line during the line up in all classes. All entries are required to perform an individual workout from tests a-j in USEF MO169. If the class is divided, the split will be posted at least one hour prior to the start of the session. Results will be posted in numerical order after all preliminaries have been completed. A minimum of 12 riders will qualify for the finals.....Entry Fee: \$100

89 AMHA WESTERN SEAT GOLD MEDAL FINALS

To be eligible, finalists must have qualified in class 318. Scores will not be carried forward from the preliminary class. To be judged at a walk, jog and lope. At least six riders in the final ride-off will be required to perform an individual workout consisting of two or more tests from tests a-j in MO169..... No Fee

HUNTER SEAT

- Riders must have qualified by winning the appropriate placing in a Hunter Seat Equitation class, EXCEPT Hunter over Fences, which requires no qualification.
- See USEF Chapter EQ, Subchapter EQ-2.
- Formal attire is not permitted in Hunter Seat Equitation. EQ106.2.
- It is mandatory for all riders in Hunter Seat Equitation to wear ASTM/SEI approved headgear with properly fitting harness. GR801.2
- The World Champion and Reserve World Champion are invited to participate in the Presentation of Equitation Champions.

319 GRAND NATIONAL HUNTER SEAT ON THE FLAT EQUITATION 12 & UNDEREntry Fee: \$75

320 GRAND NATIONAL HUNTER SEAT ON THE FLAT EQUITATION 13Entry Fee: \$75

- 379 WORLD CHAMPION HUNTER SEAT ON THE FLAT EQUITATION 13 & UNDER
 To be eligible, riders must have shown and been judged in class 319 or 320.
 For riders placing 1-6 in class 319 or 320Declaration Fee: \$50
 For other riders shown and judged in class 319 or 320.....Entry Fee: \$125
- 321 GRAND NATIONAL HUNTER SEAT ON THE FLAT EQUITATION 14Entry Fee: \$75
- 322 GRAND NATIONAL HUNTER SEAT ON THE FLAT EQUITATION 15Entry Fee: \$75
- 382 WORLD CHAMPION HUNTER SEAT ON THE FLAT EQUITATION 14 & 15
 To be eligible, riders must have shown and been judged in class 321 or 322.
 For riders placing 1-6 in class 321 or 322Declaration Fee: \$50
 For other riders shown and judged in class 321 or 322.....Entry Fee: \$125
- 323 GRAND NATIONAL HUNTER SEAT ON THE FLAT EQUITATION 16Entry Fee: \$75
- 324 GRAND NATIONAL HUNTER SEAT ON THE FLAT EQUITATION 17Entry Fee: \$75
- 383 WORLD CHAMPION HUNTER SEAT ON THE FLAT EQUITATION 16 & 17
 To be eligible, riders must have shown and been judged in class 323 or 324.
 For riders placing 1-6 in class 323 or 324Declaration Fee: \$50
 For other riders shown and judged in class 323 or 324.....Entry Fee: \$125
- 550 GRAND NATIONAL HUNTER SEAT OVER FENCES EQUITATION 17 & UNDER FINALS
 To be shown over a course of not less than six obstacles not to exceed 2'3"Entry Fee: \$100

SADDLE SEAT

- Riders must have qualified by winning the appropriate placing in a Saddle Seat Equitation class.
- See USEF Chapter EQ, Subchapter EQ-3.
- Cross-entering is not allowed between Saddle Seat Classic Equitation and Saddle Seat Equitation classes. This does not apply to AMHA Medal and UPHA classes.
- The World Champion and Reserve World Champion are invited to participate in the Presentation of Equitation Champions.

- 303 GRAND NATIONAL SADDLE SEAT EQUITATION 13 & UNDER.....Entry Fee: \$75
- 397 WORLD CHAMPION SADDLE SEAT EQUITATION 13 & UNDER
 To be eligible, riders must have shown and been judged in class 303.
 For riders placing 1-6 in class 303.....Declaration Fee: \$50
 For other riders shown and judged in class 303.....Entry Fee: \$125
- 302 GRAND NATIONAL SADDLE SEAT EQUITATION 14 & 15Entry Fee: \$75
- 301 GRAND NATIONAL SADDLE SEAT EQUITATION 16 & 17Entry Fee: \$75
- 399 WORLD CHAMPION SADDLE SEAT EQUITATION 14-17
 To be eligible, riders must have shown and been judged in class 301 or 302.
 For riders placing 1-6 in class 301 or 302Declaration Fee: \$50
 For other riders shown and judged in class 301 or 302.....Entry Fee: \$125

SADDLE SEAT CLASSIC

- Riders must have qualified by winning the appropriate placing in a Saddle Seat Classic Equitation class or a Saddle Seat Equitation class.
- See USEF Chapter EQ, Subchapter EQ-3.
- Only informal attire as described in EQ115.1a is permitted in Saddle Seat Classic Equitation classes.
- Rim pads on Classic horses may be checked by the Show Steward.
- Cross-entering is not allowed between Saddle Seat Classic Equitation and Saddle Seat Equitation classes. This does not apply to AMHA Medal and UPHA classes.
- The World Champion and Reserve World Champion are invited to participate in the Presentation of Equitation Champions.

- 304 GRAND NATIONAL SADDLE SEAT CLASSIC EQUITATION 13 & UNDER.....Entry Fee: \$75
- 396 WORLD CHAMPION SADDLE SEAT CLASSIC EQUITATION 13 & UNDER
 To be eligible, riders must have shown and been judged in class 304.
 For riders placing 1-6 in class 304.....Declaration Fee: \$50
 For other riders shown and judged in class 304.....Entry Fee: \$125
- 306 GRAND NATIONAL SADDLE SEAT CLASSIC EQUITATION 14-17.....Entry Fee: \$75
- 398 WORLD CHAMPION SADDLE SEAT CLASSIC EQUITATION 14-17
 To be eligible, riders must have shown and been judged in class 306
 For riders placing 1-6 in class 306.....Declaration Fee: \$50
 For other riders shown and judged in class 306.....Entry Fee: \$125

UPHA MORGAN CHALLENGE CUP FINALS

- All riders must be a current Junior UPHA Member.
- To qualify for the UPHA Challenge Cup Finals, riders must have placed 1-4 in an open UPHA Challenge Cup class while riding a Morgan or 1-4 in a Morgan UPHA Challenge Cup class.
- PHASE I—All contestants must work in groups of 20 or less on the rail and complete an individual workout. A minimum number of 12 and no more than 14 riders will be chosen for Phase II. No pre-determined number need be selected from each group. Results will be posted in numerical order after all preliminaries have been completed. If the class is divided because of its size, it is split by every other number. All riders compete at the walk, trot and canter, both directions, and line up. The divisions should be dismissed on standby, with individual workouts executed immediately following completion of rail work by that group. To be judged on rail work 60% and on the individual workout 40%.
- PHASE II—To be judged as a continuation of Phase I, not as a separate class. To be eligible, finalists must have qualified in Phase I. No individual workouts will be requested; however, at the judges' discretion, selected riders may be requested to do additional rail work as a group. The top ten will be announced with Reserve Champion and Champion announced finally. The same horse must be used in both phases of the UPHA Finals unless the animal is sick or lame, in which case a veterinarian's certification is required.
- UPHA will receive \$50 of each entry fee.

- The UPHA Senior and Junior Champion & Reserve are invited to participate in the Presentation of Equitation Champions.

385 UPHA MORGAN JUNIOR CHALLENGE CUP FINALS PHASE I	Entry Fee: \$150
388 UPHA MORGAN JUNIOR CHALLENGE CUP FINALS PHASE II	No Fee
386 UPHA MORGAN SENIOR CHALLENGE CUP FINALS PHASE I	Entry Fee: \$150
387 UPHA MORGAN SENIOR CHALLENGE CUP FINALS PHASE II	No Fee

WALK - TROT

- To qualify for Walk-Trot Equitation, a rider must have shown in any Walk-Trot class.
- Open to riders who have not reached their 12th birthday as of December 1, 2022.
- Riders are exempt from membership requirements. EXCEPTION: Riders in the UPHA Walk-Trot Challenge Cup must be UPHA Members.
- Rider must not have been judged in ANY class, test or pattern that has required a canter in a recognized or non-recognized competition.
- Riders may not enter any other class in the competition in which they are competing with the exception of other walk-trot classes, driving or fitting and showmanship.
- Stallions are prohibited.
- Equipment, attire and presentation must match the discipline being ridden and the class entered.
- Rim pads on Classic horses may be checked by the Show Steward.
- Protective headgear may be worn without penalty in Western Seat, Saddle Seat and Saddle Seat Classic. It is mandatory for all Hunter Seat Equitation riders to wear ASTM/SEI protective headgear with properly fitting harness.
- One attendant without whip per entry will be permitted in the lineup and will be called in by the announcer.
- Horses may enter other classes in any Section, providing the requirements for that Section are met.
- Cross entering between Saddle Seat Classic Equitation and Saddle Seat Equitation is not permitted.
- The World Champion and Reserve World Champion are invited to participate in the Presentation of Equitation Champions.

WALK-TROT HUNTER SEAT

367 GRAND NATIONAL WALK-TROT HUNTER SEAT EQUITATION 8 & UNDER.....	Entry Fee: \$75
368 GRAND NATIONAL WALK-TROT HUNTER SEAT EQUITATION 9.....	Entry Fee: \$75
380 WORLD CHAMPION WALK-TROT HUNTER SEAT EQUITATION 9 & UNDER	Entry Fee: \$75
To be eligible, riders must have shown and been judged in class 367 or 368.	
For riders placing 1-6 in class 367 or 368	Declaration Fee: \$50
For other riders shown and judged in class 367 or 368.....	Entry Fee: \$125
370 GRAND NATIONAL WALK-TROT HUNTER SEAT EQUITATION 10.....	Entry Fee: \$75
371 GRAND NATIONAL WALK-TROT HUNTER SEAT EQUITATION 11.....	Entry Fee: \$75
381 WORLD CHAMPION WALK-TROT HUNTER SEAT EQUITATION 10 & 11.....	Entry Fee: \$75
To be eligible, riders must have shown and been judged in class 370 or 371.	
For riders placing 1-6 in class 370 or 371	Declaration Fee: \$50
For other riders shown and judged in class 370 or 371.....	Entry Fee: \$125

WALK-TROT SADDLE SEAT

307 GRAND NATIONAL WALK-TROT SADDLE SEAT EQUITATION 9 & UNDER.....	Entry Fee: \$75
305 GRAND NATIONAL WALK-TROT SADDLE SEAT EQUITATION 10 & 11	Entry Fee: \$75
393 WORLD CHAMPION WALK-TROT SADDLE SEAT EQUITATION 11 & UNDER	
To be eligible, riders must have shown and been judged in class 305 or 307.	
For riders placing 1-6 in class 305 or 307	Declaration Fee: \$50
For other riders shown and judged in class 305 or 307.....	Entry Fee: \$125

WALK-TROT SADDLE SEAT CLASSIC

311 GRAND NATIONAL WALK-TROT SADDLE SEAT CLASSIC EQUITATION 9 & UNDER.....	Entry Fee: \$75
392 WORLD CHAMPION WALK-TROT SADDLE SEAT CLASSIC EQUITATION 9 & UNDER	
To be eligible, riders must have shown and been judged in class 311.	
For riders placing 1-6 in class 311.....	Declaration Fee: \$50
For other riders shown and judged in class 311.....	Entry Fee: \$125
310 GRAND NATIONAL WALK-TROT SADDLE SEAT CLASSIC EQUITATION 10 & 11	Entry Fee: \$75
391 WORLD CHAMPION WALK-TROT SADDLE SEAT CLASSIC EQUITATION 10 & 11	
To be eligible, riders must have shown and been judged in class 310.	
For riders placing 1-6 in class 310.....	Declaration Fee: \$50
For other riders shown and judged in class 310.....	Entry Fee: \$125

UPHA MORGAN WALK-TROT CHALLENGE CUP FINALS

- All riders must be a current Junior UPHA Member.
- To qualify for the UPHA Morgan Walk-Trot Challenge Cup Finals, riders must have been a ribbon winner in any UPHA Walk-Trot Challenge Cup while riding a Morgan.
- PHASE I—Riders will work in groups of 12 or less and will not be asked to perform an individual workout. Ten riders shall be chosen to return to Phase II.
- PHASE II—To be eligible, finalists must have qualified in Phase I. The top ten will be announced with Reserve Champion and Champion announced finally. The same horse must be used in both phases of the UPHA Finals unless the animal is sick or lame, in which case a veterinarian’s certification is required.
- To be judged 50% on Phase I and 50% on Phase II.
- UPHA will receive \$50 of each entry fee.
- The UPHA Walk-Trot Champion & Reserve are invited to participate in the Presentation of Equitation Champions.

349 UPHA MORGAN WALK-TROT CHALLENGE CUP FINALS PHASE I	Entry Fee: \$150
384 UPHA MORGAN WALK-TROT CHALLENGE CUP FINALS PHASE II	No Fee

WALK-TROT WESTERN SEAT

- 316 GRAND NATIONAL Walk-Trot WESTERN SEAT EQUITATION 9 & UNDER Entry Fee: \$75
- 373 WORLD CHAMPION Walk-Trot WESTERN SEAT EQUITATION 9 & UNDER
To be eligible, riders must have shown and been judged in class 316.
For riders placing 1-6 in class 316..... Declaration Fee: \$50
For other riders shown and judged in class 316..... Entry Fee: \$125
- 317 GRAND NATIONAL Walk-Trot WESTERN SEAT EQUITATION 10 & 11..... Entry Fee: \$75
- 374 WORLD CHAMPION Walk-Trot WESTERN SEAT EQUITATION 10 & 11
To be eligible, riders must have shown and been judged in class 317.
For riders placing 1-6 in class 317..... Declaration Fee: \$50
For other riders shown and judged in class 317..... Entry Fee: \$125

WESTERN SEAT

- Riders must have qualified by winning the appropriate placing in a Western Seat Equitation class or a class titled Reining Seat Equitation.
- See USEF Chapter EQ, Subchapter EQ-4.
- The World Champion and Reserve World Champion are invited to participate in the Presentation of Equitation Champions.

- 369 GRAND NATIONAL WESTERN SEAT EQUITATION 13 & UNDER Entry Fee: \$75
- 394 WORLD CHAMPION WESTERN SEAT EQUITATION 13 & UNDER
To be eligible, riders must have shown and been judged in class 369.
For riders placing 1-6 in class 369..... Declaration Fee: \$50
For other riders shown and judged in class 369..... Entry Fee: \$125
- 375 GRAND NATIONAL WESTERN SEAT EQUITATION 14 & 15..... Entry Fee: \$75
- 376 GRAND NATIONAL WESTERN SEAT EQUITATION 16 & 17..... Entry Fee: \$75
- 389 WORLD CHAMPION WESTERN SEAT EQUITATION 14-17
To be eligible, riders must have shown and been judged in class 375 or 376.
For riders placing 1-6 in class 375 or 376 Declaration Fee: \$50
For other riders shown and judged in class 375 or 376..... Entry Fee: \$125

WESTERN HORSEMANSHIP

- No qualifying is required for Western Horsemanship.
- Emphasis shall be placed on horse and rider working together. Execution and correct form of both horse and rider, while maintaining a pleasurable ride are the main criteria for this class. See USEF EQ128.
- Rider must perform a pattern from tests 1-15 USEF EQ130. Railwork is optional at the discretion of the Judge. Backing must be included in either the pattern or the lineup.
- Failure to complete the pattern will not result in disqualification, but will be scored accordingly.
- The Grand National Champion and Reserve Grand National Champion are invited to participate in the Presentation of Equitation Champions.

- 654 GRAND NATIONAL WESTERN HORSEMANSHIP 17 & UNDER FINALS Entry Fee: \$100

FITTING & SHOWMANSHIP SECTION

- No qualification is required for the Fitting & Showmanship section.
- The Morgan Fitting & Showmanship class (English or Western) demonstrates the exhibitor's ability to condition and show a horse to a designated person. Stallions are prohibited in classes limited to junior exhibitors (less than 18 years). The Fitting & Showmanship class is to be judged 40% on appearance and 60% on showmanship.
- The World Champion and Reserve World Champion are invited to participate in the Presentation of Equitation Champions. The Grand National Champion and Reserve National Champion Adult Showmanship are invited to participate in the Presentation of Equitation Champions.

- 313 GRAND NATIONAL FITTING & SHOWMANSHIP 9 & UNDER Entry Fee: \$75
- 314 GRAND NATIONAL FITTING & SHOWMANSHIP 10-13..... Entry Fee: \$75
- 337 WORLD CHAMPION FITTING & SHOWMANSHIP 13 & UNDER
To be eligible, entries must have shown and been judged in class 313 or 314.
For entries placing 1-6 in class 313 or 314 Declaration Fee: \$50
For other entries shown and judged in class 313 or 314..... Entry Fee: \$125
- 315 GRAND NATIONAL FITTING & SHOWMANSHIP 14-17..... Entry Fee: \$75
- 336 WORLD CHAMPION FITTING & SHOWMANSHIP 14-17
To be eligible, entries must have shown and been judged in class 315.
For entries placing 1-6 in class 315..... Declaration Fee: \$50
For other entries shown and judged in class 315..... Entry Fee: \$125
- 312 GRAND NATIONAL FITTING & SHOWMANSHIP ADULT 18 & OVER FINALS Entry Fee: \$100

FUTURITY SECTION

- The World Morgan Futurity is open to the world and offers the privilege to Morgan breeders and owners to exhibit quality Morgans before the most prestigious audience of Morgan enthusiasts today. The purpose of the World Morgan Futurity is to reward those breeders who breed superior Morgan horses. Breeders show faith in their breeding program by nominating their foals as weanlings, predicting that these foals in the "future" will be the caliber of Morgans that will one day show at this Show.
- All horses shown must be currently nominated in the World Morgan Futurity. The World Morgan Futurity will be shown in four divisions: Yearlings, Two-Year-Olds, Three-Year-Olds and Alumni Four-Year-Olds.

- Futurity horses and classes must be listed on the Grand National Entry Form. The entry fee of \$250 per horse, per class must be paid to the Show for all yearling, two-year-old and three-year-old Futurity horses competing this year. Alumni four year old Futurity horses will add \$150 to the Show entry fee. The Futurity will receive \$150 of each entry fee.
- The Entry Form must be sent to the Show Secretary by the entry deadline and accompanied by stall, USEF drug fees and all other required payments.

CLASS PAYBACKS FOR YEARLINGS, TWO-YEAR-OLDS AND THREE-YEAR-OLDS

Champion	Reserve	3rd	4th	5th	6th	7th	8th	9th	10th
25%	20%	15%	10%	5%	5%	5%	5%	5%	5%

ALUMNI PAYBACKS

Prize money is paid back to Alumni Four-Year-Old horses placing 1-10 in any Grand National Class. A \$150 Futurity fee is charged for each Alumni class entry. Please indicate alumni entries with a * beside class number on the Show Entry Blank and add \$150 to the regular entry fee.

186 WORLD CHAMPION FUTURITY IN-HAND YEARLING GELDING	Entry Fee: \$250
188 WORLD CHAMPION FUTURITY IN-HAND YEARLING FILLY	Entry Fee: \$250
190 WORLD CHAMPION FUTURITY IN-HAND YEARLING COLT	Entry Fee: \$250
192 WORLD CHAMPION FUTURITY IN-HAND TWO-YEAR-OLD GELDING	Entry Fee: \$250
194 WORLD CHAMPION FUTURITY IN-HAND TWO-YEAR-OLD MARE	Entry Fee: \$250
196 WORLD CHAMPION FUTURITY IN-HAND TWO-YEAR-OLD STALLION	Entry Fee: \$250
134 WORLD CHAMPION FUTURITY CLASSIC PLEASURE DRIVING THREE-YEAR-OLD	Entry Fee: \$250
127 WORLD CHAMPION FUTURITY ENGLISH PLEASURE THREE-YEAR-OLD	Entry Fee: \$250
144 WORLD CHAMPION FUTURITY HUNTER PLEASURE THREE-YEAR-OLD	Entry Fee: \$250
122 WORLD CHAMPION FUTURITY PARK HARNESS TWO-YEAR-OLD	Entry Fee: \$250
110 WORLD CHAMPION FUTURITY PARK HARNESS THREE-YEAR-OLD	Entry Fee: \$250
172 WORLD CHAMPION FUTURITY PARK SADDLE THREE-YEAR-OLD	Entry Fee: \$250
93 WORLD CHAMPION FUTURITY PLEASURE DRIVING TWO-YEAR-OLD	Entry Fee: \$250
97 WORLD CHAMPION FUTURITY PLEASURE DRIVING THREE-YEAR-OLD	Entry Fee: \$250
103 WORLD CHAMPION FUTURITY WESTERN PLEASURE THREE-YEAR-OLD	Entry Fee: \$250

HUNTER SECTION

- No qualification is required for the Hunter section.
- Riders in all classes where jumping is required and when jumping anywhere on the show grounds must wear protective headgear. GR801.2.
- Footing is dirt and sand.
- In Amateur classes, riders must be 18 years or older.
- GRAND NATIONAL LOW WORKING HUNTER. Horses must execute at least 8 jumping attempts, fences not to exceed 2'3". To be judged on performance and soundness.
- GRAND NATIONAL WORKING HUNTER. Horses must execute at least 8 jumping attempts, fences not to exceed 3'3". To be judged on performance and soundness.
- UNDER SADDLE. To be shown at a walk, trot, canter and hand gallop both ways of the ring. For safety reasons, the Judge may limit the number of horses to hand gallop at one time. Excessive speed at the hand gallop should be penalized. Light contact with the mouth is required. Horses should be obedient, alert, responsive and move freely. Horses should not be eliminated for slight errors. Horses entering the Under Saddle class must also be shown in at least one Over Fences class within that division.
- THE WORLD CHAMPION AND RESERVE WORLD CHAMPION HIGH-POINT AWARD will be awarded to the top two of the four horses that acquired the most points in the over fences classes in each respective division. In addition to these points, only the top four horses receive points for ribbons won in the Under Saddle class for that division and is based upon a point system of 10, 6, 4, 2, 1, ½. Ties are broken per Hunter Rules, HU156; the horse scoring the most points over fences wins the tie; or, in the face of a tie after that, the horses are shown and judged as an Under Saddle class.
- SCHOOLING ROUNDS are included in the entry fee.
- GRAND NATIONAL HUNTER HACK FINALS. To be shown at a walk, trot and canter both ways of the ring. Horses are then individually asked to jump two fences and hand gallop one way of the ring. Fences - 1'6"-2'6".
- GRAND NATIONAL BRIDLE PATH HACK FINALS. Hunter type horse to be shown at a walk, trot, canter and hand gallop both ways of the ring. To back easily and stand quietly while rider dismounts and mounts. Emphasis is placed on actual suitability to purpose.

540 GRAND NATIONAL LOW WORKING HUNTER I AMATEUR/JUNIOR EXHIBITOR	Entry Fee: \$110
542 GRAND NATIONAL LOW WORKING HUNTER II AMATEUR/JUNIOR EXHIBITOR	Entry Fee: \$110
548 GRAND NATIONAL LOW WORKING HUNTER III AMATEUR/JUNIOR EXHIBITOR	Entry Fee: \$110
549 GRAND NATIONAL LOW WORKING HUNTER UNDER SADDLE AMATEUR/JUNIOR EXHIBITOR	Entry Fee: \$100
WORLD CHAMPION LOW WORKING HUNTER AMATEUR/JUNIOR EXHIBITOR HIGH POINT	
To be eligible, horse must have shown and been judged in class 540, 542, 548 and 549	No Fee
539 GRAND NATIONAL LOW WORKING HUNTER I OPEN	Entry Fee: \$110
541 GRAND NATIONAL LOW WORKING HUNTER II OPEN	Entry Fee: \$110
546 GRAND NATIONAL LOW WORKING HUNTER III OPEN	Entry Fee: \$110
547 GRAND NATIONAL LOW WORKING HUNTER UNDER SADDLE OPEN	Entry Fee: \$100
WORLD CHAMPION LOW WORKING HUNTER OPEN HIGH POINT	
To be eligible, horse must have shown and been judged in class 539, 541, 546 and 547	No Fee
552 GRAND NATIONAL WORKING HUNTER I AMATEUR/JUNIOR EXHIBITOR	Entry Fee: \$110
554 GRAND NATIONAL WORKING HUNTER II AMATEUR/JUNIOR EXHIBITOR	Entry Fee: \$110
560 GRAND NATIONAL WORKING HUNTER III AMATEUR/JUNIOR EXHIBITOR	Entry Fee: \$110

561 GRAND NATIONAL WORKING HUNTER UNDER SADDLE AMATEUR/JUNIOR EXHIBITOR.....	Entry Fee: \$100
WORLD CHAMPION WORKING HUNTER AMATEUR/JUNIOR EXHIBITOR HIGH POINT	
To be eligible, horse must have shown and been judged in class 552, 554, 560 and 561.....	No Fee
551 GRAND NATIONAL WORKING HUNTER I OPEN	Entry Fee: \$110
553 GRAND NATIONAL WORKING HUNTER II OPEN	Entry Fee: \$110
558 GRAND NATIONAL WORKING HUNTER III OPEN	Entry Fee: \$110
559 GRAND NATIONAL WORKING HUNTER UNDER SADDLE OPEN	Entry Fee: \$100
WORLD CHAMPION WORKING HUNTER OPEN HIGH POINT	
To be eligible, horse must have shown and been judged in class 551, 553, 558 and 559.....	No Fee
562 GRAND NATIONAL BRIDLE PATH HACK FINALS	Entry Fee: \$100
555 GRAND NATIONAL HUNTER HACK FINALS.....	Entry Fee: \$100

HUNTER PLEASURE SECTION

- Horses must have qualified by winning the appropriate placing in that class. EXCEPTIONS: Youth qualifies by having been shown in any class in this division, any Amateur class will qualify for Masters and AOTS, any Ladies class will qualify for Ladies Amateur, any Open class will qualify for Gentlemen.
- To be eligible for competition in the UPHA Classic Grand Championship, a horse must have placed first through sixth in the respective UPHA Classic qualifying class i.e. you can only show in the championship in which the horse qualified. The owner, trainer and exhibitor of the entry must be a Professional or Associate Member of the UPHA.
- The Hunter Pleasure Horse should be shown with hunter style equipment at a walk, trot, extended trot, canter and extended canter, with light rein but still maintaining contact with horse's mouth. MO135-139.
- Formal attire (shadbelly) is optional for all female exhibitors after 6 p.m. or in Championship classes held at any time. Formal attire consists of a hunter shadbelly with buff or canary breeches, stock tie, canary vest, top hat and hunt boots. Riders, including Junior Exhibitors, in Hunter Pleasure classes are not required to wear headgear in accordance with GR801. Therefore, Junior Exhibitors in this Section may wear formal attire under current Morgan rules if they desire.
- In Open, Gentlemen and Youth classes, horses to be judged on manners, performance with proper cadence and balance, quality, presence and apparent ability to give a good pleasure ride 60%; type and conformation 40%.
- In Junior Horse classes, horses to be judged on manners, quality, performance with proper cadence and balance, presence and apparent ability to give a good pleasure ride 60%; type and conformation 40%.
- In Junior Exhibitor classes, horses to be judged on manners, suitability, performance with proper cadence and balance, quality, presence and apparent ability to give a good pleasure ride 60%; type and conformation 40%.
- In Ladies classes, horses to be judged on manners, suitability, quality, performance with proper cadence and balance, presence and apparent ability to give a good pleasure ride 60%; type and conformation 40%.
- In Amateur classes, horses to be judged on manners, performance with proper cadence and balance, suitability, quality, presence and apparent ability to give a good pleasure ride 60%; type and conformation 40%.
- Championships to be judged 50% - 50%; horses to be stripped in Open and Junior Horse Championships.

OPEN

94 GRAND NATIONAL HUNTER PLEASURE MARE.....	Entry Fee: \$125
91 GRAND NATIONAL HUNTER PLEASURE STALLION & GELDING	Entry Fee: \$125
217 WORLD CHAMPION HUNTER PLEASURE	
To be eligible, horse must have shown and been judged in a Hunter Pleasure class.	
For horses placing 1-6 in class 91 or 94	Declaration Fee: \$70
For other horses shown and judged in a Hunter Pleasure class.....	Entry Fee: \$225

AMATEUR

10 GRAND NATIONAL HUNTER PLEASURE AMATEUR MARE.....	Entry Fee: \$125
20 GRAND NATIONAL HUNTER PLEASURE AMATEUR STALLION & GELDING 15.1 & OVER.....	Entry Fee: \$125
22 GRAND NATIONAL HUNTER PLEASURE AMATEUR STALLION & GELDING UNDER 15.1.....	Entry Fee: \$125
357 GRAND NATIONAL HUNTER PLEASURE AMATEUR OWNED TRAINED SHOWN	Entry Fee: \$125
157 WORLD CHAMPION HUNTER PLEASURE AMATEUR	
To be eligible, horse must have shown and been judged in class 10, 20, 22 or 357.	
For horses placing 1-6 in class 10, 20, 22 or 357	Declaration Fee: \$70
For other horses shown and judged in 10, 20, 22 or 357	Entry Fee: \$225
62 GRAND NATIONAL HUNTER PLEASURE AMATEUR MASTERS 50-60.....	Entry Fee: \$125
67 GRAND NATIONAL HUNTER PLEASURE AMATEUR MASTERS 61 & OVER.....	Entry Fee: \$125
174 WORLD CHAMPION HUNTER PLEASURE AMATEUR MASTERS	
To be eligible, horse must have shown and been judged in class 62 or 67.	
For horses placing 1-6 in class 62 or 67	Declaration Fee: \$70
For other horses shown and judged in class 62 or 67	Entry Fee: \$225

JUNIOR EXHIBITOR

350 GRAND NATIONAL HUNTER PLEASURE JUNIOR EXHIBITOR 12 & UNDER	Entry Fee: \$100
351 GRAND NATIONAL HUNTER PLEASURE JUNIOR EXHIBITOR 13	Entry Fee: \$100
198 WORLD CHAMPION HUNTER PLEASURE JUNIOR EXHIBITOR 13 & UNDER	
To be eligible, horse must have shown and been judged in class 350 or 351.	
For horses placing 1-6 in class 350 or 351.....	Declaration Fee: \$60
For other horses shown and judged in class 350 or 351	Entry Fee: \$175

- 347 GRAND NATIONAL HUNTER PLEASURE JUNIOR EXHIBITOR 14 Entry Fee: \$100
 354 GRAND NATIONAL HUNTER PLEASURE JUNIOR EXHIBITOR 15 Entry Fee: \$100
 205 WORLD CHAMPION HUNTER PLEASURE JUNIOR EXHIBITOR 14 & 15
 To be eligible, horse must have shown and been judged in class 347 or 354.
 For horses placing 1-6 in class 347 or 354 Declaration Fee: \$60
 For other horses shown and judged in class 347 or 354 Entry Fee: \$175
 352 GRAND NATIONAL HUNTER PLEASURE JUNIOR EXHIBITOR 16 Entry Fee: \$100
 340 GRAND NATIONAL HUNTER PLEASURE JUNIOR EXHIBITOR 17 Entry Fee: \$100
 195 WORLD CHAMPION HUNTER PLEASURE JUNIOR EXHIBITOR 16 & 17
 To be eligible, horse must have shown and been judged in class 340 or 352.
 For horses placing 1-6 in class 340 or 352 Declaration Fee: \$60
 For other horses shown and judged in class 340 or 352 Entry Fee: \$175

JUNIOR HORSE

- 53 GRAND NATIONAL HUNTER PLEASURE THREE-YEAR-OLD MAREEntry Fee: \$100
 55 GRAND NATIONAL HUNTER PLEASURE THREE-YEAR-OLD STALLION & GELDINGEntry Fee: \$100
 221 WORLD CHAMPION HUNTER PLEASURE THREE-YEAR-OLD
 To be eligible, horse must have shown and been judged in class 53, 55 or 144 (Futurity).
 For horses placing 1-6 in class 53, 55 or 144 (Futurity)Declaration Fee: \$60
 For other horses shown and judged in class 53, 55 or 144 (Futurity)Entry Fee: \$175
 19 GRAND NATIONAL HUNTER PLEASURE FOUR-YEAR-OLD MARE.....Entry Fee: \$100
 23 GRAND NATIONAL HUNTER PLEASURE FOUR-YEAR-OLD STALLION & GELDINGEntry Fee: \$100
 348 UPHA CLASSIC GRAND CHAMPIONSHIP HUNTER PLEASUREEntry Fee: \$200
 Entry fee includes GN Fee and UPHA Fee. The starting fee will be charged 24 hours prior to the class.....Starting Fee: \$200
 160 WORLD CHAMPION HUNTER PLEASURE FOUR-YEAR-OLD
 To be eligible, horse must have shown and been judged in class 19, 23 or 348.
 For horses placing 1-6 in class 19, 23 or 348Declaration Fee: \$60
 For other horses shown and judged in class 19, 23 or 348Entry Fee: \$175

LADIES

- 40 GRAND NATIONAL HUNTER PLEASURE LADIES GELDINGEntry Fee: \$100
 128 GRAND NATIONAL HUNTER PLEASURE LADIES MAREEntry Fee: \$100
 247 WORLD CHAMPION HUNTER PLEASURE LADIES
 To be eligible, horse must have shown and been judged in class 40 or 128.
 For horses placing 1-6 in class 40 or 128Declaration Fee: \$60
 For other horses shown and judged in class 40 or 128.....Entry Fee: \$175

Horses in Ladies Amateur classes must have qualified in a Ladies class.

- 343 GRAND NATIONAL HUNTER PLEASURE LADIES AMATEUR GELDING 15.1 & OVER.....Entry Fee: \$100
 345 GRAND NATIONAL HUNTER PLEASURE LADIES AMATEUR GELDING UNDER 15.1Entry Fee: \$100
 341 GRAND NATIONAL HUNTER PLEASURE LADIES AMATEUR MARE.....Entry Fee: \$100
 230 WORLD CHAMPION HUNTER PLEASURE LADIES AMATEUR
 To be eligible, horse must have shown and been judged in class 341, 343 or 345.
 For horses placing 1-6 in class 341, 343, or 345Declaration Fee: \$60
 For other horses shown and judged in class 341, 343 or 345Entry Fee: \$175

GENTLEMEN

- 149 GRAND NATIONAL HUNTER PLEASURE GENTLEMENEntry Fee: \$100
 228 WORLD CHAMPION HUNTER PLEASURE GENTLEMEN
 To be eligible, horse must have shown and been judged in class 149.
 For horses placing 1-6 in class 149Declaration Fee: \$60
 For other horses shown and judged in class 149.....Entry Fee: \$175

YOUTH

- 47 GRAND NATIONAL HUNTER PLEASURE YOUTH MARE.....Entry Fee: \$100
 38 GRAND NATIONAL HUNTER PLEASURE YOUTH STALLION & GELDING 15.1 & OVER.....Entry Fee: \$100
 42 GRAND NATIONAL HUNTER PLEASURE YOUTH STALLION & GELDING UNDER 15.1.....Entry Fee: \$100
 119 WORLD CHAMPION HUNTER PLEASURE YOUTH
 To be eligible, horse must have shown and been judged in class 38, 42 or 47.
 For horses placing 1-6 in class 38, 42 or 47Declaration Fee: \$60
 For other horses shown and judged in class 38, 42 or 47Entry Fee: \$175

IN-HAND SECTION

- Horses must have qualified by winning the appropriate placing in that class. Classes that have combined age groups qualify for the class of the horse's age. EXCEPTION: No qualification is required for Yearlings and Two-Year-Olds or Specialty In-Hand.
- Horses shall enter the ring and be lined up at the discretion of the judge. Entries are to be judged individually, standing, then at a walk and trot on the line, and must be serviceably sound. Horses shall stand squarely on all four feet with front legs perpendicular to the ground. Rear legs may be placed slightly back, but the horse must also be judged at some time in the class not stretched. Emphasis shall be on type and conformation, with consideration given to horse's ability to move correctly on the lead. Unnatural tail carriage should be penalized. See MO105 and MO114.2. Not more than two handlers, each of whom may have one whip without appendages, may be allowed in the ring to show each horse.
- The Champion and Reserve Champion in each age group MUST return to be judged in their respective World Championships.

- SPECIALTY IN-HAND There is only one standard for type and conformation of the Morgan Horse. Horses are judged against the criteria stated in USEF MO102. Handlers/tailers must have Amateur status, with the exception of Junior Exhibitors. Tack and attire to match the discipline.

GELDINGS

- 1 GRAND NATIONAL YEARLING GELDINGEntry Fee: \$100
- 2 GRAND NATIONAL TWO-YEAR-OLD GELDING.....Entry Fee: \$100
- 3 WORLD CHAMPION JUNIOR GELDING
First & Second Place in classes 1 & 2..... No Fee
- 4 GRAND NATIONAL THREE-YEAR-OLD GELDINGEntry Fee: \$100
- 5 GRAND NATIONAL FOUR-YEAR-OLD GELDINGEntry Fee: \$100
- 6 GRAND NATIONAL FIVE-YEAR-OLD & OLDER GELDINGEntry Fee: \$100
- 7 WORLD CHAMPION SENIOR GELDING
First & Second Place in classes 4, 5 and 6..... No Fee
- 8 WORLD CHAMPION GELDING
Champion & Reserve Champion in classes 3 and 7 No Fee

MARES

- 11 GRAND NATIONAL YEARLING FILLY.....Entry Fee: \$100
- 12 GRAND NATIONAL TWO-YEAR-OLD MAREEntry Fee: \$100
- 13 WORLD CHAMPION JUNIOR MARE
First & Second Place in classes 11 and 12..... No Fee
- 14 GRAND NATIONAL THREE-YEAR-OLD MAREEntry Fee: \$100
- 15 GRAND NATIONAL FOUR-YEAR-OLD MAREEntry Fee: \$100
- 16 GRAND NATIONAL FIVE-YEAR-OLD & OLDER MAREEntry Fee: \$100
- 17 WORLD CHAMPION SENIOR MARE
First & Second Place in classes 14, 15 and 16..... No Fee
- 18 WORLD CHAMPION MARE
Champion & Reserve Champion in classes 13 and 17 No Fee

STALLIONS

- 29 GRAND NATIONAL YEARLING COLTEntry Fee: \$100
- 30 GRAND NATIONAL TWO-YEAR-OLD STALLIONEntry Fee: \$100
- 31 WORLD CHAMPION JUNIOR STALLION
First & Second Place in classes 29 and 30..... No Fee
- 33 GRAND NATIONAL THREE-YEAR-OLD STALLION.....Entry Fee: \$100
- 34 GRAND NATIONAL FOUR-YEAR-OLD STALLIONEntry Fee: \$100
- 35 GRAND NATIONAL FIVE-YEAR-OLD & OLDER STALLION.....Entry Fee: \$100
- 36 WORLD CHAMPION SENIOR STALLION
First & Second Place in classes 33, 34 and 35..... No Fee
- 37 WORLD CHAMPION STALLION
Champion & Reserve Champion in classes 31 and 36 No Fee

SPECIALTY

- 207 GRAND NATIONAL CLASSIC/ENGLISH/PARK IN-HAND AMATEUR.....Entry Fee: \$100
- 206 GRAND NATIONAL HUNTER IN-HAND AMATEUREntry Fee: \$100
- 208 GRAND NATIONAL WESTERN IN-HAND AMATEUREntry Fee: \$100
- 209 WORLD CHAMPION SPECIALTY IN-HAND AMATEUR
First & Second Place in classes 206, 207 and 208..... No Fee

JUMPER SECTION

- No qualification is required for the Jumper section.
- Riders in all classes where jumping is required and when jumping anywhere on the show grounds must wear protective headgear. See GR801.2. Footing is dirt and sand.
- SCHOOLING ROUNDS are included in the entry fee.
- The World Champion Jumper High-Point Award will be awarded to the horse showing in all three classes in this Section accumulating the most points in classes 543, 544 and 545 and is based upon a point system of 10, 6, 4, 2, 1, ½.
- Jumpers will be judged under Table II, Sec. 2(a) and 2(b). First round fences not to exceed 3'3". See JP145 and MO209.7.

- 543 GRAND NATIONAL JUMPER I Table II, Sec. 2(b)Entry Fee: \$110
- 544 GRAND NATIONAL JUMPER II Table II, Sec. 2(b)Entry Fee: \$110
- 545 GRAND NATIONAL JUMPER III Table II, Sec. 2(a)Entry Fee: \$110
- WORLD CHAMPION JUMPER HIGH POINT
To be eligible, horses must have shown and been judged in class 543, 544 and 545. No Fee

LEADLINE SECTION

- No qualification is required for Leadline.
- All riders in Leadline classes must wear ASTM/SEI protective headgear when mounted.
- Beginner Leadline is open to riders who are at least 2 but less than 7 years old as of December 1 of the prior year (GR103) and who are not entered in any horse show class at this Show. Stallions are prohibited. Leaders must be at least 16 years old (GR103). May be shown under any tack and attire.

Safety is of the utmost importance in presentation, tack and attire; no trotting, no backing. MO202.16. All entries to receive blue ribbons. This is a special activity, not a "Horse Show" class. Riders will not be placed. No entry fee.

211 BEGINNER LEADLINE 2-6 No Fee

PARADE HORSE SECTION

- No qualification is required for Parade Horse.
- To be shown in a stock saddle with silver, Mexican or other appropriate colorful equipment. To be shown at an animated walk and high parade gait (trot). Performance with proper cadence and balance, animation, manners, type and conformation 75%; appointments 25%.

151 GRAND NATIONAL PARADE HORSE FINALS.....Entry Fee: \$100

PARK HARNESS SECTION

- To qualify for any class in the Park Harness Section, the horse must have qualified by winning the appropriate placing in any Park Harness class. EXCEPTION: Youth qualifies by having been shown in any class in this division and Two-Year-Olds do not require any qualification.
- To be eligible for competition in the UPHA Classic Grand Championship, a horse must have placed first through sixth in the respective UPHA Classic qualifying class i.e. you can only show in the championship in which the horse qualified. The owner, trainer and exhibitor of the entry must be a Professional or Associate Member of the UPHA.
- To be shown to an appropriate four-wheel vehicle. One attendant, without whip, must head each entry.
- In all Junior Horse, Open and Youth classes, horses to be shown at a park walk, park trot and "show your horse." In all Ladies, Amateur and Junior Exhibitor classes, the horses are to be shown at a park walk and park trot.
- In Open and Youth classes, horses to be judged on performance with proper cadence and balance, presence, quality, manners, and suitability as a stylish harness horse 60%; type and conformation 40%.
- In Junior Horse classes, horses to be judged on quality, performance with proper cadence and balance, presence, manners, and suitability as a stylish harness horse 60%; type and conformation 40%.
- In Junior Exhibitor, Ladies and Amateur classes, horses to be judged on manners, suitability, quality, and performance with proper cadence and balance 60%; type and conformation 40%.
- Championships to be judged 50% - 50%.

OPEN

101 GRAND NATIONAL PARK HARNESSEntry Fee: \$125

220 WORLD CHAMPION PARK HARNESS

To be eligible, horse must have shown and been judged in a Park Harness class.

For horses placing 1-6 in class 101Declaration Fee: \$70

For other horses shown and judged in a Park Harness classEntry Fee: \$225

AMATEUR

152 GRAND NATIONAL PARK HARNESS AMATEUREntry Fee: \$125

242 WORLD CHAMPION PARK HARNESS AMATEUR

To be eligible, horse must have shown and been judged in class 152.

For horses placing 1-6 in class 152Declaration Fee: \$70

For other horses shown and judged in class 152.....Entry Fee: \$225

361 GRAND NATIONAL PARK HARNESS AMATEUR MASTERSEntry Fee: \$125

235 WORLD CHAMPION PARK HARNESS AMATEUR MASTERS

To be eligible, horse must have shown and been judged in class 361.

For horses placing 1-6 in class 361Declaration Fee: \$70

For other horses shown and judged in class 361.....Entry Fee: \$225

JUNIOR EXHIBITOR

143 GRAND NATIONAL PARK HARNESS JUNIOR EXHIBITOR 17 & UNDEREntry Fee: \$100

222 WORLD CHAMPION PARK HARNESS JUNIOR EXHIBITOR

To be eligible, horse must have shown and been judged in class 143.

For horses placing 1-6 in class 143Declaration Fee: \$60

For other horses shown and judged in class 143.....Entry Fee: \$175

JUNIOR HORSE

60 GRAND NATIONAL PARK HARNESS TWO-YEAR-OLDEntry Fee: \$100

229 WORLD CHAMPION PARK HARNESS TWO-YEAR-OLD

To be eligible, horse must have shown and been judged in class 60 or 122 (Futurity).

For horses placing 1-6 in class 60 or 122 (Futurity)Declaration Fee: \$60

For other horses shown and judged in class 60 or 122 (Futurity)Entry Fee: \$175

65 GRAND NATIONAL PARK HARNESS THREE-YEAR-OLDEntry Fee: \$100

215 WORLD CHAMPION PARK HARNESS THREE-YEAR-OLD

To be eligible, horse must have shown and been judged in class 65 or 110 (Futurity).

For horses placing 1-6 in class 65 or 110 (Futurity)Declaration Fee: \$60

For other horses shown and judged in class 65 or 110 (Futurity)Entry Fee: \$175

48 GRAND NATIONAL PARK HARNESS FOUR-YEAR-OLDEntry Fee: \$100

- 366 UPHA CLASSIC GRAND CHAMPIONSHIP PARK HARNESSEntry Fee: \$200
 Entry fee includes GN Fee and UPHA Fee. The starting fee will be charged 24 hours prior to the classStarting Fee: \$200
- 171 WORLD CHAMPION PARK HARNESS FOUR-YEAR-OLD
 To be eligible, horse must have shown and been judged in class 48 or 366.
 For horses placing 1-6 in class 48 or 366Declaration Fee: \$60
 For other horses shown and judged in class 48 or 366Entry Fee: \$175

LADIES

- 95 GRAND NATIONAL PARK HARNESS LADIESEntry Fee: \$100
- 185 WORLD CHAMPION PARK HARNESS LADIES
 To be eligible, horse must have shown and been judged in class 95.
 For horses placing 1-6 in class 95Declaration Fee: \$60
 For other horses shown and judged in class 95.....Entry Fee: \$175

YOUTH

- 166 GRAND NATIONAL PARK HARNESS YOUTH FINALS.Entry Fee: \$100

PARK SADDLE SECTION

- To qualify for any class in the Park Saddle Section, the horse must have qualified by winning the appropriate placing in any Park Saddle class. EXCEPTION: Youth qualifies by having been shown in any class in this division.
- To be shown under English tack at a park walk, park trot and canter both ways of the ring.
- In Open and Youth classes, horses to be judged on performance with proper cadence and balance, presence, quality, and manners 60%; type and conformation 40%.
- In Junior Horse classes, horses to be judged on quality, presence, performance with proper cadence and balance, and manners 60%; type and conformation 40%.
- In Junior Exhibitor, Amateur and Ladies classes, horses to be judged on manners, suitability, quality, and performance with proper cadence and balance 60%; type and conformation 40%.
- Championships to be judged 50% - 50%; horses to be stripped in Open and Junior Horse Championships.

OPEN

- 130 GRAND NATIONAL PARK SADDLE..... Entry Fee: \$125
- 252 WORLD CHAMPION PARK SADDLE
 To be eligible, horse must have shown and been judged in a Park Saddle class.
 For horses placing 1-6 in class 130Declaration Fee: \$70
 For other horses shown and judged in a Park Saddle classEntry Fee: \$225

AMATEUR

- 71 GRAND NATIONAL PARK SADDLE AMATEUREntry Fee: \$125
- 213 WORLD CHAMPION PARK SADDLE AMATEUR
 To be eligible, horse must have shown and been judged in class 71.
 For horses placing 1-6 in class 71Declaration Fee: \$70
 For other horses shown and judged in class 71.....Entry Fee: \$225
- 83 GRAND NATIONAL PARK SADDLE AMATEUR MASTERSEntry Fee: \$125
- 182 WORLD CHAMPION PARK SADDLE AMATEUR MASTERS
 To be eligible, horse must have shown and been judged in class 83.
 For horses placing 1-6 in class 83Declaration Fee: \$70
 For other horses shown and judged in class 83.....Entry Fee: \$225

JUNIOR EXHIBITOR

- 72 GRAND NATIONAL PARK SADDLE JUNIOR EXHIBITOR 15 & UNDEREntry Fee: \$100
- 81 GRAND NATIONAL PARK SADDLE JUNIOR EXHIBITOR 16 & 17Entry Fee: \$100
- 184 WORLD CHAMPION PARK SADDLE JUNIOR EXHIBITOR
 To be eligible, horse must have shown and been judged in class 72 or 81.
 For horses placing 1-6 in class 72 or 81Declaration Fee: \$60
 For other horses shown and judged in class 72 or 81Entry Fee: \$175

JUNIOR HORSE

- 139 GRAND NATIONAL PARK SADDLE THREE-YEAR-OLDEntry Fee: \$100
- 223 WORLD CHAMPION PARK SADDLE THREE-YEAR-OLD
 To be eligible, horse must have shown and been judged in class 139 or 172 (Futurity).
 For horses placing 1-6 in class 139 or 172 (Futurity).....Declaration Fee: \$60
 For other horses shown and judged in class 139 or 172 (Futurity)Entry Fee: \$175
- 125 GRAND NATIONAL PARK SADDLE FOUR-YEAR-OLDEntry Fee: \$100
- 234 WORLD CHAMPION PARK SADDLE FOUR-YEAR-OLD
 To be eligible, horse must have shown and been judged in class 125.
 For horses placing 1-6 in class 125Declaration Fee: \$60
 For other horses shown and judged in class 125.....Entry Fee: \$175

LADIES

- 156 GRAND NATIONAL PARK SADDLE LADIES.....Entry Fee: \$100

- 249 WORLD CHAMPION PARK SADDLE LADIES
 To be eligible, horse must have shown and been judged in class 156.
 For horses placing 1-6 in class 156Declaration Fee: \$60
 For other horses shown and judged in class 156Entry Fee: \$175

YOUTH

- 27 GRAND NATIONAL PARK SADDLE YOUTHEntry Fee: \$100
 121 WORLD CHAMPION PARK SADDLE YOUTH
 To be eligible, horse must have shown and been judged in class 27.
 For horses placing 1-6 in class 27Declaration Fee: \$60
 For other horses shown and judged in class 27.....Entry Fee: \$175

PLEASURE DRIVING SECTION

- Horses must have qualified by winning the appropriate placing in that class. EXCEPTIONS: Two-Year-Olds do not require any qualification. Youth qualifies by having been shown in any class in this division; any Amateur class will qualify for Masters, Amateur Gentlemen and Amateur Ladies.
- To be eligible for competition in the UPHA Classic Grand Championship, a horse must have placed first through sixth in the respective UPHA Classic qualifying class i.e. you can only show in the championship in which the horse qualified. The owner, trainer and exhibitor of the entry must be a Professional or Associate Member of the UPHA.
- To be shown at a walk, pleasure trot and road trot. Horses may be asked to back. One attendant, without whip, must head each entry.
- In Open and Youth classes, horses to be judged on manners, performance with proper cadence and balance, quality, presence, and apparent ability to give a good pleasure drive 60%; type and conformation 40%.
- In Junior Horse classes, horses to be judged on manners, quality, performance with proper cadence and balance, presence, and apparent ability to give a good pleasure drive 60%; type and conformation 40%.
- In Junior Exhibitor classes, horses to be judged on manners, suitability, performance with proper cadence and balance, quality, presence, and apparent ability to give a good pleasure drive 60%; type and conformation 40%.
- In Ladies classes, horses to be judged on manners, suitability, quality, performance with proper cadence and balance, presence, and apparent ability to give a good pleasure drive 60%; type and conformation 40%.
- In Amateur classes, horses to be judged on manners, performance with proper cadence and balance, suitability, quality, presence, and apparent ability to give a good pleasure drive 60%; type and conformation 40%.
- Championships to be judged 50% - 50%.

OPEN

- 136 GRAND NATIONAL PLEASURE DRIVING MARE.....Entry Fee: \$125
 140 GRAND NATIONAL PLEASURE DRIVING STALLION & GELDINGEntry Fee: \$125
 248 WORLD CHAMPION PLEASURE DRIVING
 To be eligible, horse must have shown and been judged in a Pleasure Driving class.
 For horses placing 1-6 in class 136 or 140Declaration Fee: \$70
 For other horses shown and judged in a Pleasure Driving class.....Entry Fee: \$225

AMATEUR

- 79 GRAND NATIONAL PLEASURE DRIVING AMATEUREntry Fee: \$125
 124 GRAND NATIONAL PLEASURE DRIVING AMATEUR GENTLEMEN.....Entry Fee: \$125
 218 WORLD CHAMPION PLEASURE DRIVING AMATEUR
 To be eligible, horse must have shown and been judged in class 79 or 124.
 For horses placing 1-6 in class 79 or 124Declaration Fee: \$70
 For other horses shown and judged in class 79 or 124Entry Fee: \$225
 329 GRAND NATIONAL PLEASURE DRIVING AMATEUR MASTERS.....Entry Fee: \$125
 179 WORLD CHAMPION PLEASURE DRIVING AMATEUR MASTERS
 To be eligible, horse must have shown and been judged in class 329.
 For horses placing 1-6 in class 329Declaration Fee: \$70
 For other horses shown and judged in class 329.....Entry Fee: \$225

JUNIOR EXHIBITOR

- 77 GRAND NATIONAL PLEASURE DRIVING JUNIOR EXHIBITOR 13 & UNDEREntry Fee: \$100
 147 WORLD CHAMPION PLEASURE DRIVING JUNIOR EXHIBITOR 13 & UNDER
 To be eligible, horse must have shown and been judged in class 77.
 For horses placing 1-6 in class 77Declaration Fee: \$60
 For other horses shown and judged in class 77.....Entry Fee: \$175
 74 GRAND NATIONAL PLEASURE DRIVING JUNIOR EXHIBITOR 14-17Entry Fee: \$100
 191 WORLD CHAMPION PLEASURE DRIVING JUNIOR EXHIBITOR 14-17
 To be eligible, horse must have shown and been judged in class 74.
 For horses placing 1-6 in class 74Declaration Fee: \$60
 For other horses shown and judged in class 74.....Entry Fee: \$175

JUNIOR HORSE

- 132 GRAND NATIONAL PLEASURE DRIVING TWO-YEAR-OLDEntry Fee: \$100
 227 WORLD CHAMPION PLEASURE DRIVING TWO-YEAR-OLD
 To be eligible, horse must have shown and been judged in class 132 or 93 (Futurity).
 For horses placing 1-6 in class 132 or 93 (Futurity)Declaration Fee: \$60
 For other horses shown and judged in class 132 or 93 (Futurity)Entry Fee: \$175

- 168 GRAND NATIONAL PLEASURE DRIVING THREE-YEAR-OLD.....Entry Fee: \$100
- 231 WORLD CHAMPION PLEASURE DRIVING THREE-YEAR-OLD
 To be eligible, horse must have shown and been judged in class 168 or 97 (Futurity).
 For horses placing 1-6 in class 168 or 97 (Futurity).....Declaration Fee: \$60
 For other horses shown and judged in class 168 or 97 (Futurity)Entry Fee: \$175
- 358 GRAND NATIONAL PLEASURE DRIVING FOUR-YEAR-OLD.....Entry Fee: \$100
- 176 UPHA CLASSIC GRAND CHAMPIONSHIP PLEASURE DRIVINGEntry Fee: \$200
 Entry fee includes GN Fee and UPHA Fee. The starting fee will be charged 24 hours prior to the class.....Starting Fee: \$200
- 238 WORLD CHAMPION PLEASURE DRIVING FOUR-YEAR-OLD
 To be eligible, horse must have shown and been judged in class 176 or 358.
 For horses placing 1-6 in class 176 or 358Declaration Fee: \$60
 For other horses shown and judged in class 176 or 358Entry Fee: \$175

LADIES

- 120 GRAND NATIONAL PLEASURE DRIVING LADIESEntry Fee: \$100
- 87 GRAND NATIONAL PLEASURE DRIVING LADIES AMATEUREntry Fee: \$100
- 177 WORLD CHAMPION PLEASURE DRIVING LADIES
 To be eligible, horse must have shown and been judged in class 87 or 120.
 For horses placing 1-6 in class 87 or 120.....Declaration Fee: \$60
 For other horses shown and judged in class 87 or 120Entry Fee: \$175

YOUTH

- 204 GRAND NATIONAL PLEASURE DRIVING YOUTH FINALS.....Entry Fee: \$100

REINING SECTION

- No qualification is required for the Reining section.
- The Morgan Reining Section shall be conducted in accordance with MO177.
- There is no restriction on the number of rides per exhibitor per class.
- The same rider does not have to show the horse in both the qualifying class and the Championship.
- OPEN. Subject to the general conditions, any rider may show any horse in the class regardless of ownership.
- FIRST/SECOND YEAR GREEN. Horse shall not have been shown in any reining class in any prior two years (this includes showing in a snaffle bit or hackamore). Horses may be shown in a snaffle bit or hackamore with one or two hands or with any legal bit.
- NON PRO YOUTH. As Non-Pro, but limited to riders 21 years of age or younger as of December 1 of the prior year. Youth are not required to own their own mount.
- NON-PRO ADULT. As Non-Pro, but limited to riders not qualifying as youth.
- NON-PRO ROOKIE. As Non-pro, but limited to either a non-pro or youth rider who has not earned over \$250 in NRHA and/or 20 NRHA youth points, and/or has not won any Reining World Titles at any breed recognized event.
- THREE AND FOUR YEAR OLD SNAFFLE BIT/HACKAMORE. As Snaffle Bit/Hackamore, but limited to three and four-year-old horses.
- FIVE AND SIX YEAR OLD SNAFFLE BIT/HACKAMORE. As Snaffle Bit/Hackamore, but limited to five and six-year-old horses.
- FREESTYLE REINING. See RN105. Time limit of four minutes. Must supply the Horse Show Office with a copy of your music two hours before the session. Show management will reserve the right to rule on music or dress which may be inappropriate or offensive to the spirit and nature of the show. Show management may also determine the use of special lighting. Does not establish eligibility for a Championship class.
- The World Champion and Reserve World Champion are invited to participate in the Presentation of Reining Champions.

OPEN

- 651 GRAND NATIONAL REINING 1st/2nd YEAR GREEN USEF Reining Pattern #6.....Entry Fee: \$125
- 663 GRAND NATIONAL REINING OPEN USEF Reining Pattern #1Entry Fee: \$125
- 671 WORLD CHAMPION REINING USEF Reining Pattern #4
 To be eligible, horse must have shown and been judged in a Reining Class.
 For horses placing 1-6 in class 651 or 663Declaration Fee: \$70
 For other horses shown and judged in class 651 or 663Entry Fee: \$225

NON-PRO

- 661 GRAND NATIONAL REINING NON-PRO ADULT USEF Reining Pattern #8Entry Fee: \$100
- 662 GRAND NATIONAL REINING NON-PRO YOUTH USEF Reining Pattern #6Entry Fee: \$100
- 652 GRAND NATIONAL REINING NON-PRO ROOKIE USEF Reining Pattern #9Entry Fee: \$100
- 669 WORLD CHAMPION REINING NON-PRO USEF Reining Pattern #7
 To be eligible, horse must have shown and been judged in class 652, 661 or 662.
 For horses placing 1-6 in class 652, 661 or 662Declaration Fee: \$60
 For other horses shown and judged in class 652, 661 or 662Entry Fee: \$175

SNAFFLE BIT OR HACKAMORE

- 667 GRAND NATIONAL REINING THREE- & FOUR YEAR-OLD SNAFFLE BIT/HACKAMORE USEF Reining Pattern #11.....Entry Fee \$75
- 668 GRAND NATIONAL REINING FIVE- & SIX YEAR-OLD SNAFFLE BIT/HACKAMORE USEF Reining Pattern #11Entry Fee \$75
- 672 WORLD CHAMPION REINING SNAFFLE BIT/HACKAMORE USEF Reining Pattern #10
 To be eligible, horse must have shown and been judged in class 667 or 668
 For horses placing 1-6 in class 667 or 668Declaration Fee: \$50
 For other horses shown and judged in class 667 or 668Entry Fee: \$125

FREE STYLE

- 568 GRAND NATIONAL REINING FREE STYLE FINALSEntry Fee: \$100

ROAD HACK SECTION

- No qualification is required for the Road Hack Section.
- To be shown at a walk, trot, road trot, canter and hand gallop. At any time during the class the judge may ask the horse to halt and walk off on a loose rein. For safety reasons, the judge may limit the number of horses to hand gallop at one time. Excessive speed at the hand gallop should be penalized. To back readily. To be judged on performance, with proper cadence and balance, manners and suitability for a road hack 60%; type and conformation 40%.

111 GRAND NATIONAL ROAD HACK HUNTER SEAT FINALS..... Entry Fee: \$100
363 GRAND NATIONAL ROAD HACK SADDLE SEAT FINALS..... Entry Fee: \$100

ROADSTER SECTION

- No qualification is required for the Roadster Section.
- To be shown at a slow jog trot, fast road gait and full speed. To be judged on performance with proper cadence and balance, speed, quality, and manners 60%; on type and conformation 40%.
- Junior Exhibitors are eligible to show in Amateur classes.
- Championships to be judged 50% -50%,.

OPEN

70 GRAND NATIONAL ROADSTER TO BIKE..... Entry Fee: \$125
250 WORLD CHAMPION ROADSTER TO BIKE
To be eligible, horse must have shown and been judged in a Roadster to Bike class.
For horses placing 1-6 in class 70 Declaration Fee: \$70
For other horses shown and judged in a Roadster to Bike class..... Entry Fee: \$225
92 GRAND NATIONAL ROADSTER UNDER SADDLE FINALS Entry Fee: \$100

AMATEUR

32 GRAND NATIONAL ROADSTER TO BIKE AMATEUR..... Entry Fee: \$125
183 WORLD CHAMPION ROADSTER TO BIKE AMATEUR
To be eligible, horse must have shown and been judged in class 32.
For horses placing 1-6 in class 32 Declaration Fee: \$70
For other horses shown and judged in class 32..... Entry Fee: \$225
154 GRAND NATIONAL ROADSTER UNDER SADDLE AMATEUR FINALS..... Entry Fee: \$100

SPORT HORSE SECTION

- No qualification is required for the Sport Horse section.
- Quality movement is a priority in the Sport Horse class. All gaits should be pure in rhythm, and should be without tension or resistance.
- UNDER SADDLE: To be shown at the walk, trot and canter both directions of the ring. Judge may request lengthening of the stride at any gait and may request horse to back in the lineup. To be judged on performance (purity and quality of gaits), manners, conformation, suitability as a Sport Horse and quality.
- For appointments and attire, see USEF MO186 and MO187.
- IN HAND: To be shown on the triangle MO182.
- The World Champion and Reserve World Champion Sport Horse In-Hand will be awarded to the highest and second highest scores of the In-Hand classes. Highest score for quality and correctness of overall conformation will break ties.
- The World Champion and Reserve World Champion are invited to participate in the Presentation of Sport Horse Champions.

533 GRAND NATIONAL SPORT HORSE UNDER SADDLE FINALS..... Entry Fee: \$100
532 GRAND NATIONAL SPORT HORSE IN-HAND MARES Entry Fee: \$75
531 GRAND NATIONAL SPORT HORSE IN-HAND STALLIONS & GELDINGS..... Entry Fee: \$75
WORLD CHAMPION SPORT HORSE IN-HAND No Fee

TRAIL SECTION

- No qualification is required for the Trail section.
- TRAIL HORSE WESTERN. To be shown individually in Western tack over and through a course of six to eight obstacles. Course to include a walk, jog and lope of suitable duration to determine way of going. To be judged for soundness, type and conformation. To be judged on performance with emphasis on manners and soundness.
- TRAIL HORSE ENGLISH. To be shown individually in English tack over and through a course of six to eight obstacles. Course to include a walk, trot and canter of suitable duration to determine way of going. To be judged for soundness, type and conformation. To be judged on performance with emphasis on manners and soundness.
- TRAIL HORSE 1ST/2ND YEAR GREEN. Open to horses of any age that are in their first or second year of showing in recognized or unrecognized competitions in English or Western Trail classes. Horses may be shown in English or Western tack. Horses are eligible to enter either the English or Western World Championship, but must show in the tack the horse was exhibited in class 534.
- TRAIL HORSE JUNIOR EXHIBITOR FINALS. Horses may be shown in English or Western tack. Horses are eligible to enter either the English or Western World Championship, but must show in the tack the horse was exhibited in class 535.
- SCHOOLING ROUNDS are included in the entry fee.
- The World Champion and Reserve World Champion are invited to participate in the Presentation of Trail Champions.

556 GRAND NATIONAL WESTERN TRAIL OPEN..... Entry Fee: \$85
557 GRAND NATIONAL WESTERN TRAIL AMATEUR Entry Fee: \$85

- 565 WORLD CHAMPION WESTERN TRAIL
 To be eligible, horse must have shown and been judged in class 536, 537, 556 or 557.
 For horses placing 1-6 in class 536, 537, 556 or 557 Declaration Fee: \$60
 For other horses shown and judged in class 536, 537, 556 or 557 Entry Fee: \$125
- 534 GRAND NATIONAL ENGLISH TRAIL OPEN Entry Fee: \$85
- 535 GRAND NATIONAL ENGLISH TRAIL AMATEUR Entry Fee: \$85
- 564 WORLD CHAMPION ENGLISH TRAIL
 To be eligible, horse must have shown and been judged in class 534, 535, 536 or 537.
 For horses placing 1-6 in class 534, 535, 536 or 537 Declaration Fee: \$60
 For other horses shown and judged in class 534, 535, 536 or 537 Entry Fee: \$125
- 536 GRAND NATIONAL TRAIL 1ST/2ND YEAR GREEN
 May be ridden in English or Western tack Entry Fee: \$85
- 537 GRAND NATIONAL TRAIL JUNIOR EXHIBITOR
 May be ridden in English or Western tack Entry Fee: \$85

VERSATILE MORGAN SECTION

- No qualification is required for Versatile Morgan.
- To be shown in three events selected from the following: 1) English Pleasure, 2) Western Pleasure, 3) Pleasure Driving and 4) Jump two obstacles. Judging to have equal consideration for events. Each event may have a different rider or driver. The three events and rider or driver must be provided to the Show Office before the class session. English tack with saddle seat or hunt attire is acceptable for English Pleasure. Carriage type, two or four-wheeled vehicles are allowed in Pleasure Driving. There will be a choice of jumping two obstacles a) hunter over fence not to exceed 2'6" (protective headgear required) or b) lope over two obstacles not to exceed 12" with western tack and attire. Protective headgear is encouraged for lope-overs but not mandatory.
- To be judged on performance (purity and quality of gaits, form over fence), manners, suitability, conformation and quality.

- 339 GRAND NATIONAL VERSATILE MORGAN FINALS Entry Fee: \$100

WALK-TROT PLEASURE SECTION

- To qualify for Walk-Trot Pleasure, a rider must have shown in any Walk-Trot class.
- Open to riders who have not reached their 12th birthday as of December 1, 2022.
- Riders are exempt from paying the USEF and AMHA non-member fees.
- Riders must not have been judged in ANY saddle class, test or pattern that has required a canter in a recognized or non-recognized competition.
- Riders may not enter any other class in the competition, with the exception of other walk and trot classes, driving or fitting & showmanship.
- Stallions are prohibited.
- Equipment, attire and presentation must match the discipline being ridden and the class entered.
- Rim pads on Classic horses may be checked by the Show Steward.
- Protective headgear is acceptable with any attire.
- One attendant without whip per entry will be permitted in the lineup and will be called in by the announcer.
- Horses may enter other classes in any Section, providing the requirements for that Section are met.
- Cross entering between Classic Pleasure and English Pleasure is not permitted.

- 137 GRAND NATIONAL WALK-TROT CLASSIC PLEASURE SADDLE 9 & UNDER Entry Fee: \$75
- 173 WORLD CHAMPION WALK-TROT CLASSIC PLEASURE SADDLE 9 & UNDER
 To be eligible, horse must have shown and been judged in class 137.
 For horses placing 1-6 in class 137 Declaration Fee: \$50
 For other horses shown and judged in class 137 Entry Fee: \$125
- 131 GRAND NATIONAL WALK-TROT CLASSIC PLEASURE SADDLE 10 & 11 Entry Fee: \$75
- 175 WORLD CHAMPION WALK-TROT CLASSIC PLEASURE SADDLE 10 & 11
 To be eligible, horse must have shown and been judged in class 131.
 For horses placing 1-6 in class 131 Declaration Fee: \$50
 For other horses shown and judged in class 131 Entry Fee: \$125
- 75 GRAND NATIONAL WALK-TROT ENGLISH PLEASURE 9 & UNDER Entry Fee: \$75
- 73 GRAND NATIONAL WALK-TROT ENGLISH PLEASURE 10 & 11 Entry Fee: \$75
- 145 WORLD CHAMPION WALK-TROT ENGLISH PLEASURE 11 & UNDER
 To be eligible, horse must have shown and been judged in class 73 or 75.
 For horses placing 1-6 in class 73 or 75 Declaration Fee: \$50
 For other horses shown and judged in class 73 or 75 Entry Fee: \$125
- 45 GRAND NATIONAL WALK-TROT HUNTER PLEASURE 8 & UNDER Entry Fee: \$75
- 43 GRAND NATIONAL WALK-TROT HUNTER PLEASURE 9 Entry Fee: \$75
- 102 WORLD CHAMPION WALK-TROT HUNTER PLEASURE 9 & UNDER
 To be eligible, horse must have shown and been judged in class 43 or 45.
 For horses placing 1-6 in class 43 or 45 Declaration Fee: \$50
 For other horses shown and judged in class 43 or 45 Entry Fee: \$125
- 44 GRAND NATIONAL WALK-TROT HUNTER PLEASURE 10 Entry Fee: \$75
- 41 GRAND NATIONAL WALK-TROT HUNTER PLEASURE 11 Entry Fee: \$75
- 108 WORLD CHAMPION WALK-TROT HUNTER PLEASURE 10 & 11
 To be eligible, horse must have shown and been judged in class 41 or 44.
 For horses placing 1-6 in class 41 or 44 Declaration Fee: \$50
 For other horses shown and judged in class 41 or 44 Entry Fee: \$125

112	GRAND NATIONAL Walk-Trot WESTERN PLEASURE 9 & UNDER	Entry Fee: \$75
193	WORLD CHAMPION Walk-Trot WESTERN PLEASURE 9 & UNDER To be eligible, horse must have shown and been judged in class 112. For horses placing 1-6 in class 112	Declaration Fee: \$50
	For other horses shown and judged in class 112.....	Entry Fee: \$125
117	GRAND NATIONAL Walk-Trot WESTERN PLEASURE 10 & 11	Entry Fee: \$75
189	WORLD CHAMPION Walk-Trot WESTERN PLEASURE 10 & 11 To be eligible, horse must have shown and been judged in class 117. For horses placing 1-6 in class 117	Declaration Fee: \$50
	For other horses shown and judged in class 117.....	Entry Fee: \$125

WESTERN PLEASURE SECTION

- Horses must have qualified by winning the appropriate placing in that class. EXCEPTIONS: Youth qualifies by having been shown in any class in this division, any Amateur class will qualify for Masters and AOTS, any Ladies class will qualify for Ladies Amateur, any Open or Gentlemen class will qualify for Gentlemen.
- To be shown under Western tack at a walk, jog trot and lope with light rein, but still maintaining contact with the horse's mouth. The judge may ask for an extension of any gait. All horses being considered for a ribbon must be required to back. The winner and any other horse(s) may be asked to drop their bridles for inspection upon leaving the ring. See USEF WS103.
- In Open, Gentlemen and Youth classes, horses to be judged on manners, performance with proper cadence and balance, quality, presence and apparent ability to give a good pleasure ride with emphasis on manners and gait 60%; type and conformation 40%.
- In Junior Horse classes, horses to be judged on manners, quality, performance with proper cadence and balance, presence and apparent ability to give a good pleasure ride with emphasis on manners and gait 60%; type and conformation 40%.
- In Junior Exhibitor classes, horses to be judged on manners, suitability, performance with proper cadence and balance, quality, presence and apparent ability to give a good pleasure ride with emphasis on manners and gait 60%; type and conformation 40%.
- In Ladies and Ladies Amateur classes, horses to be judged on manners, suitability, quality, performance with proper cadence and balance, presence and apparent ability to give a good pleasure ride with emphasis on manners and gait 60%; type and conformation 40%.
- In Amateur classes, horses to be judged on manners, performance with proper cadence and balance, suitability, quality, presence and apparent ability to give a good pleasure ride with emphasis on manners and gait 60%; type and conformation 40%.
- Championship classes to be judged 50% - 50%; horses to be stripped in Open and Junior Horse Championships.

OPEN

69	GRAND NATIONAL WESTERN PLEASURE GELDING.....	Entry Fee: \$125
39	GRAND NATIONAL WESTERN PLEASURE MARE.....	Entry Fee: \$125
46	GRAND NATIONAL WESTERN PLEASURE STALLION	Entry Fee: \$125
243	WORLD CHAMPION WESTERN PLEASURE To be eligible, horse must have shown and been judged in a Western Pleasure class. For horses placing 1-6 in classes 39, 46 or 69.....	Declaration Fee: \$70
	For other horses shown and judged in a Western Pleasure class.....	Entry Fee: \$225

AMATEUR

356	GRAND NATIONAL WESTERN PLEASURE AMATEUR GELDING 15.1 & OVER	Entry Fee: \$125
355	GRAND NATIONAL WESTERN PLEASURE AMATEUR GELDING UNDER 15.1	Entry Fee: \$125
346	GRAND NATIONAL WESTERN PLEASURE AMATEUR MARE	Entry Fee: \$125
353	GRAND NATIONAL WESTERN PLEASURE AMATEUR STALLION	Entry Fee: \$125
21	GRAND NATIONAL WESTERN PLEASURE AMATEUR OWNED TRAINED SHOWN	Entry Fee: \$125
212	WORLD CHAMPION WESTERN PLEASURE AMATEUR To be eligible, horse must have shown and been judged in class 21, 346, 353, 355 or 356. For horses placing 1-6 in class 21, 346, 353, 355 or 356	Declaration Fee: \$70
	For other horses shown and judged in class 21, 346, 353, 355 or 356.....	Entry Fee: \$225
51	GRAND NATIONAL WESTERN PLEASURE AMATEUR MASTERS 50-60.....	Entry Fee: \$125
57	GRAND NATIONAL WESTERN PLEASURE AMATEUR MASTERS 61 & OVER.....	Entry Fee: \$125
226	WORLD CHAMPION WESTERN PLEASURE AMATEUR MASTERS To be eligible, horse must have shown and been judged in class 51 or 57. For horses placing 1-6 in class 51 or 57	Declaration Fee: \$70
	For other horses shown and judged in class 51 or 57	Entry Fee: \$225
155	GRAND NATIONAL WESTERN PLEASURE AMATEUR GENTLEMEN	Entry Fee: \$125
161	WORLD CHAMPION WESTERN PLEASURE AMATEUR GENTLEMEN To be eligible, horse must have shown and been judged in class 155. For horses placing 1-6 in class 155	Declaration Fee: \$70
	For other horses shown and judged in class 155.....	Entry Fee: \$225

JUNIOR EXHIBITOR

105	GRAND NATIONAL WESTERN PLEASURE JUNIOR EXHIBITOR 13 & UNDER	Entry Fee: \$100
164	WORLD CHAMPION WESTERN PLEASURE JUNIOR EXHIBITOR 13 & UNDER To be eligible, horse must have shown and been judged in class 105. For horses placing 1-6 in class 105	Declaration Fee: \$60
	For other horses shown & judged in class 105.....	Entry Fee: \$175
104	GRAND NATIONAL WESTERN PLEASURE JUNIOR EXHIBITOR 14 & 15.....	Entry Fee: \$100
107	GRAND NATIONAL WESTERN PLEASURE JUNIOR EXHIBITOR 16 & 17.....	Entry Fee: \$100

- 158 WORLD CHAMPION WESTERN PLEASURE JUNIOR EXHIBITOR 14-17
 To be eligible, horse must have shown and been judged in class 104 or 107.
 For horses placing 1-6 in class 104 or 107 Declaration Fee: \$60
 For other horses shown and judged in class 104 or 107 Entry Fee: \$175

JUNIOR HORSE

- 49 GRAND NATIONAL WESTERN PLEASURE THREE-YEAR-OLD MARE Entry Fee: \$100
 63 GRAND NATIONAL WESTERN PLEASURE THREE-YEAR-OLD STALLION & GELDING Entry Fee: \$100
 169 WORLD CHAMPION WESTERN PLEASURE THREE-YEAR-OLD
 To be eligible, horse must have shown and been judged in class 49, 63 or 103 (Futurity).
 For horses placing 1-6 in class 49, 63 or 103 (Futurity) Declaration Fee: \$60
 For other horses shown and judged in class 49, 63 or 103 (Futurity) Entry Fee: \$175
 114 GRAND NATIONAL WESTERN PLEASURE FOUR-YEAR-OLD MARE Entry Fee: \$100
 98 GRAND NATIONAL WESTERN PLEASURE FOUR-YEAR-OLD STALLION & GELDING Entry Fee: \$100
 187 WORLD CHAMPION WESTERN PLEASURE FOUR-YEAR-OLD
 To be eligible, horse must have shown and been judged in class 98 or 114.
 For horses placing 1-6 in class 98 or 114 Declaration Fee: \$60
 For other horses shown and judged in class 98 or 114 Entry Fee: \$175

LADIES

- 116 GRAND NATIONAL WESTERN PLEASURE LADIES GELDING Entry Fee: \$100
 123 GRAND NATIONAL WESTERN PLEASURE LADIES MARE Entry Fee: \$100
 203 WORLD CHAMPION WESTERN PLEASURE LADIES
 To be eligible, horse must have shown and been judged in class 116 or 123.
 For horses placing 1-6 in class 116 or 123 Declaration Fee: \$60
 For other horses shown and judged in class 116 or 123 Entry Fee: \$175

Horses in Ladies Amateur classes must have qualified in a Ladies class.

- 106 GRAND NATIONAL WESTERN PLEASURE LADIES AMATEUR GELDING 15.1 & OVER Entry Fee: \$100
 109 GRAND NATIONAL WESTERN PLEASURE LADIES AMATEUR GELDING UNDER 15.1 Entry Fee: \$100
 118 GRAND NATIONAL WESTERN PLEASURE LADIES AMATEUR MARE Entry Fee: \$100
 163 WORLD CHAMPION WESTERN PLEASURE LADIES AMATEUR
 To be eligible, horse must have shown and been judged in class 106, 109 or 118.
 For horses placing 1-6 in class 106, 109 or 118 Declaration Fee: \$60
 For other horses shown and judged in class 106, 109 or 118 Entry Fee: \$175

GENTLEMEN

- 9 GRAND NATIONAL WESTERN PLEASURE GENTLEMEN FINALS Entry Fee: \$100

YOUTH

- 342 GRAND NATIONAL WESTERN PLEASURE YOUTH MARE Entry Fee: \$100
 344 GRAND NATIONAL WESTERN PLEASURE YOUTH STALLION & GELDING Entry Fee: \$100
 153 WORLD CHAMPION WESTERN PLEASURE YOUTH
 To be eligible, horse must have shown and been judged in class 342 or 344.
 For horses placing 1-6 in class 342 or 344 Declaration Fee: \$60
 For other horses shown and judged in class 342 or 344 Entry Fee: \$175

WORKING WESTERN SECTION

- No qualification is necessary for the Working Western Section.
- Classes are to be conducted in accordance with the Morgan Working Western Section, MO-18.
- Ranch Riding patterns are available on the AQHA website <https://www.aqha.com/versatility-ranch-horse1>.
- Ties for first place, Champion, or Reserve Champion may be worked off using the same pattern, order of go and scoring technique as was used in the event; however, there will not be more than one work off. Show Management may identify maneuvers where the high score of those maneuvers may be used to break tied scores. If tied scores are not broken, entries will be awarded the same placing and prize money (if any) for the tied placing(s) involved will be added together and equally split between the respective exhibitors.
- **World Champion Awards are based on the same horse/rider combinations and are calculated on a point basis from the highest placings in two Ranch Riding classes. Pattern 2 is mandatory and that placing must be included. You are automatically entered in the Championship, no need to enter on the entry blank. The placing in the Pattern 2 class will break any ties for World Champion Awards.**
- The same horse/rider combination may not cross-enter between Open and Non-Pro Adult/Junior Exhibitor classes.
- RANCH RIDING: Each horse will work individually, performing both required and optional maneuvers, and scored on the basis of 0 to 100, with 70 denoting an average performance.
- RANCH PLEASURE: Horses will work as a group on the rail and will be asked to perform the required maneuvers only.
- The overall cadence and performance of the gaits should be free-flowing and ground covering at all gaits, with an emphasis on forward movement. Transitions should be performed where designated, with smoothness and responsiveness.
- RANCH REINING: Ranch Reining classes are to be conducted in accordance with MO-18 and WS-143.
- GREEN RIDER - Open to any professional or Non-Pro Rider who has not trained a working western horse for remuneration, has not won a World, Reserve World, Grand National or Reserve Grand National title in a working western class. The rider does not have to own the horse being ridden. The horse may be shown multiple times with different riders. Rider may show either one or two handed with any legal bit but may not switch back and forth upon entering the arena.
- GREEN HORSE - Open to horses who have not won any previous year's National/Reserve National or World/Reserve World titles in the Working Western division. Horses may be shown one or two-handed with any legal bit but may not switch hands back and forth upon entering the arena.

- RANCH TRAIL - Ranch Trail classes are to be conducted in accordance with MO205.2.
- The World Champion and Reserve WC are invited to participate in the Presentation of Working Western Champions.

RANCH RAIL PLEASURE

655 GRAND NATIONAL RANCH RAIL PLEASURE OPEN	Entry Fee: \$100
644 GRAND NATIONAL RANCH RAIL PLEASURE NON-PRO ADULT	Entry Fee: \$100
645 GRAND NATIONAL RANCH RAIL PLEASURE JUNIOR EXHIBITOR	Entry Fee: \$100
653 GRAND NATIONAL RANCH RAIL PLEASURE JUNIOR HORSE.....	Entry Fee: \$100
660 WORLD CHAMPION RANCH RAIL PLEASURE	
To be eligible, horse must have shown and been judged in class 644, 645, 653 or 655.	
For horses placing 1-6 in class 644, 645, 653 or 655	Declaration Fee: \$60
For other horses shown and judged in class 644, 645, 653 or 655	Entry Fee: \$175

RANCH RIDING OPEN

646 GRAND NATIONAL RANCH RIDING OPEN AQHA Pattern 4	Entry Fee: \$100
657 GRAND NATIONAL RANCH RIDING OPEN AQHA Pattern 5	Entry Fee: \$100
659 GRAND NATIONAL RANCH RIDING OPEN AQHA Pattern 9	Entry Fee: \$100
WORLD CHAMPION RANCH RIDING OPEN.....	No Fee

RANCH RIDING NON-PRO ADULT

647 GRAND NATIONAL RANCH RIDING NON-PRO ADULT AQHA Pattern 3	Entry Fee: \$100
649 GRAND NATIONAL RANCH RIDING NON-PRO ADULT AQHA Pattern 8.....	Entry Fee: \$100
656 GRAND NATIONAL RANCH RIDING NON-PRO ADULT AQHA Pattern 15	Entry Fee: \$100
WORLD CHAMPION RANCH RIDING NON-PRO ADULT	No Fee

RANCH RIDING JUNIOR EXHIBITOR

648 GRAND NATIONAL RANCH RIDING JUNIOR EXHIBITOR AQHA Pattern 2	Entry Fee: \$100
650 GRAND NATIONAL RANCH RIDING JUNIOR EXHIBITOR AQHA Pattern 6	Entry Fee: \$100
658 GRAND NATIONAL RANCH RIDING JUNIOR EXHIBITOR AQHA Pattern 10.....	Entry Fee: \$100
WORLD CHAMPION RANCH RIDING JUNIOR EXHIBITOR.....	No Fee

RANCH REINING

674 GRAND NATIONAL RANCH REINING OPEN FINALS AQHA Pattern 1	Entry Fee: \$100
---	------------------

RANCH TRAIL

665 GRAND NATIONAL RANCH TRAIL NON-PRO ADULT.....	Entry Fee: \$100
664 GRAND NATIONAL RANCH TRAIL OPEN.....	Entry Fee: \$100
670 WORLD CHAMPION RANCH TRAIL	
To be eligible, horse must have shown and been judged in class 664 or 665.	
For horses placing 1-6 in class 664 or 665	Declaration Fee: \$60
For other horses shown and judged in class 664 or 665	Entry Fee: \$175
666 GRAND NATIONAL RANCH TRAIL JUNIOR EXHIBITOR FINALS.....	Entry Fee: \$100

STATE FAIR PARK MAJOR ACCESS ROUTES

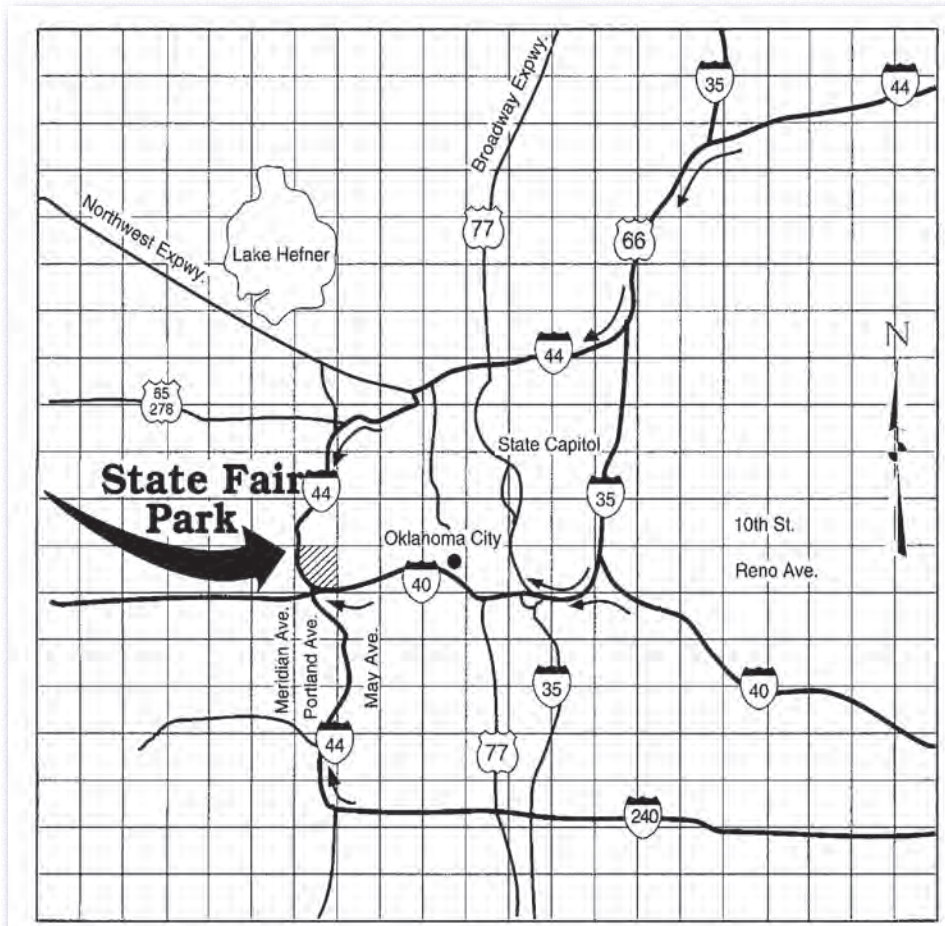

Oklahoma State Fairgrounds
 333 Gordon Cooper Blvd
 Oklahoma City, OK 73107



WIN²

The **Stallion Service Auction** is a definite WIN-WIN for everyone. Through this great partnership, the **American Morgan Horse Educational Trust** and the **World Morgan Futurity** has been able to generated many thousands of dollars each year for the betterment of our great breed.

Thanks to the generous stallion owners and the successful bidders who participate in this winning program, we are able to use more money for promotion, give more money back to the stallion owners, give more money to the winning foals, and award more money to the handlers of those winners.

In 2023, we are working harder than ever to make this Stallion Service Auction even better. Be sure to check out the exciting new changes to this program at www.AMHECTWMFSSA.com.

**YOU COULD BE THE NEXT WINNER!
BID, BREED, AND WIN!**



Almost \$200,000 awarded with added benefits through the AMHECT/WMF Stallion Service Auction and the World Morgan Futurity! For more information, contact: **Kelly McFaul** at **316.650.2287** or go to www.WorldMorganFuturity.com or www.AMHECTWMFSSA.com

SCHEDULE BY SECTION

	Class	Classic Pl. Dr.	Classic Pl. S.	English Pl.	Pl. Driving	Hunter Pl.	Western Pl.	Park Harness	Park Saddle
JUNIOR EXHIBITOR	12 & Under					Mon Aft			
	13					Mon Aft			
	13 & Under	Tues Aft	Sun Aft	Sun Aft	Mon Morn		Tues Morn		
	WC 13 & Under		Wed Aft	Thurs Aft	Wed Aft	Fri Aft	Wed Aft		
	14 & 15		Tues Aft	Sun Aft		Mon Morn/Aft	Tues Morn		
	14-17	Sun Morn			Mon Morn				
	15 & Under								Mon Morn
	WC 14 & 15					Fri Aft			
	16 & 17		Tues Morn	Sun Eve		Mon Aft/Morn	Tues Morn		Mon Morn
	WC 16 & 17					Fri Morn			
	WC 14-17		Thurs Eve	Wed Morn	Fri Morn		Thurs Morn		
	17 & Under							Wed Aft	
WC 17 & Under	Fri Aft						Sat 2 Morn	Thurs Eve	
JUNIOR HORSE	2 year old				Wed Morn			Sun Eve	
	2 y.o. Futurity				Mon Eve			Tues Eve	
	WC 2 y.o.				Sat 2 Morn			Sat 2 Aft	
	3 y.o. Mare	Sun Aft	Thurs Morn	Wed Morn	Thurs Aft	Sun Aft	Sun Aft	Sun Eve	Wed Morn
	3 y.o. St. & G.	Sun Aft	Thurs Morn	Wed Aft	Thurs Aft	Sun Aft	Sun Eve	Sun Eve	Wed Morn
	3 y.o. Futurity	Wed Morn		Tues Eve	Mon Eve	Wed Aft	Tues Morn	Tues Aft	Thurs Aft
	WC 3 y.o.			Fri Aft	Sat 2 Aft	Sat 2 Morn	Thurs Aft	Fri Eve	Sat 2 Morn
	4 y.o. Gelding	Sun Eve	Thurs Morn	Sun Morn	Tues Morn	Sat 1 Aft	Mon Eve	Mon Aft	Tues Eve
	4 y.o. Mare	Sun Eve	Thurs Morn	Sun Morn	Tues Morn	Sat 1 Aft	Tues Aft	Mon Aft	Tues Eve
	4 y.o. Stallion	Sun Eve	Thurs Morn	Sun Morn	Tues Morn	Sat 1 Aft	Mon Eve	Mon Morn	Tues Eve
	WC 4 y.o.			Thurs Aft	Sat 2 Aft	Thurs Morn	Fri Morn	Thurs Aft	Sat 2 Aft
	WC Jr. Horse	Fri Aft	Sat 2 Morn						
AMATEUR	Amateur Gelding			Wed Morn	Mon Morn	Sat 1 Aft	Mon Aft	Wed Eve	Sun Eve
	Amateur Mare			Wed Morn	Mon Morn	Sat 1 Morn	Mon Morn	Wed Eve	Sun Eve
	Amateur Stallion			Wed Morn	Mon Morn	Sat 1 Aft	Mon Aft	Wed Eve	Sun Eve
	AOTS		Sun Morn			Mon Aft	Sat 1 Aft		
	Amateur Gent				Tues Eve		Wed Eve		
	WC Amateur			Sat 2 Eve	Fri Eve	Wed Eve	Fri Eve	Sat 2 Eve	Fri Eve
	Amateur Masters	Sat 1 Eve	Mon Eve	Wed Aft	Sun Morn	Sun Eve	Sun Aft	Tues Morn	Mon Aft
	WC Am Masters	Fri Aft	Thurs Aft	Fri Aft	Thurs Eve	Thurs Aft	Sat 2 Morn		Thurs Eve
LADIES	Ladies Gelding	Sun Morn	Tues Morn	Sun Eve	Tues Eve	Sun Morn	Tues Aft	Mon Eve	Wed Eve
	Ladies Mare	Sun Morn	Tues Morn	Sun Eve	Tues Eve	Tues Eve	Tues Eve	Mon Eve	Wed Eve
	WC Ladies	Thurs Eve	Sat 2 Aft	Sat 2 Eve	Thurs Eve	Sat 2 Eve	Fri Aft	Thurs Eve	Sat 2 Eve
	Ladies Am. Gelding			Mon Aft	Mon Aft	Mon Morn	Tues Morn		
	Ladies Am. Mare			Mon Aft	Mon Aft	Mon Morn	Tues Aft		
	WC Ladies Am.			Fri Eve		Sat 2 Aft	Thurs Morn		
OPEN	Gelding	Tues Eve	Mon Morn	Mon Eve	Wed Morn	Mon Eve	Sun Eve	Mon Eve	Tues Eve
	Mare	Tues Eve	Mon Morn	Mon Morn	Wed Morn	Mon Eve	Sun Morn	Mon Eve	Tues Eve
	Stallion	Tues Eve	Mon Morn	Mon Eve	Wed Morn	Mon Eve	Sun Morn	Mon Eve	Tues Eve
	WC	Sat 2 Eve	Fri Eve	Fri Eve	Sat 2 Eve	Fri Eve	Sat 2 Eve	Fri Eve	Sat 2 Eve
MISC.	Gent Finals	Wed Aft				Thurs Morn	Sat 1 Morn		
	Youth	Sat 2 Aft	Thurs Morn	Mon Aft	Fri Aft	Sun Morn	Mon Morn	Thurs Aft	Sat 1 Eve
	WC Youth			Thurs Eve		Tues Aft	Wed Eve		Tues Eve
	Walk-Trot		Wed Morn	Mon Morn		Sun Morn	Tues Aft		
	WC Walk-Trot		Thurs Aft	Wed Aft		Tues Morn	Fri Morn		

SCHEDULE BY SECTION

EQUITATION	Dressage Seat	Hunter Seat	Over Fences	Saddle Seat	Saddle Seat Cl.	Reining Seat	Western Seat
12 & Under		Sat 1 Eve					
13		Sat 1 Eve					
13 & Under				Sat 1 Morn	Sat 1 Morn		Wed Morn
WC 13 & Under		Thurs Morn		Sat 2 Morn	Sat 2 Morn		Fri Aft
14 & 15		Sat 1 Eve		Sat 1 Morn			Wed Aft
WC 14 & 15		Thurs Morn					
14-17					Sat 1 Morn		
16 & 17		Sat 1 Eve		Sat 1 Morn			Wed Aft
17 & Under			Tues Aft				
WC 14-17		Thurs Morn		Sat 2 Morn	Sat 2 Morn		Fri Aft
UPHA Phase I				Thurs Aft			
UPHA Phase II				Fri Morn			
AMHA GM Prelim		Sun Aft		Mon Eve			Sat 1 Aft
AMHA GM Finals	Sat 1 Morn	Sat 2 Aft	Mon Eve	Wed Eve		Sat 2 Morn	Mon Aft
Walk-Trot		Wed Morn		Sat 1 Morn	Sat 1 Morn		Sat 1 Aft
WC Walk-Trot		Thurs Morn		Fri Aft	Fri Aft		Wed Aft
Adult		Sat 1 Eve		Sat 1 Morn			Wed Aft
WC Adult		Wed Morn		Sat 2 Morn			Fri Aft
Horsemanship							Thurs Aft

CARRIAGE DRIVING

Turnout	Sat 1 Aft
Working	Sun Morn
Working Jr. Exhibitor	Sun Aft
Reinsmanship	Sun Eve
WC Carriage	Mon Eve
Double Jeopardy	Wed Aft
Pick Your Own Route	Thurs Aft
Gambler's Choice	Tues Morn
WC Obstacle	Thurs Eve
Salute to America	Sat 1 Eve
Driven Dressage	Mon Aft
Carriage Meeting	Thurs Aft

DRESSAGE

All Levels/Tests	Sat 1/Sun
Western Dressage	Sat 1/Sun
High Point Pres.	Mon Morn
Dressage Meeting	Sun Eve

HUNTER/JUMPER

Low Working	Mon Eve/Tues Morn
Low Saddle	Tues Morn
Working	Tues Aft/Wed Morn
Working Saddle	Wed Morn
Hunter Hack	Tues Aft
Bridle Path Hack	Wed Morn
Jumper	Mon Eve/Tues Morn
High Point Pres	Wed Aft
Hunter Meeting	Wed Aft

REINING

Non-Pro Youth/Adult	Thurs Eve
Non-Pro Rookie	Thurs Aft
WC Non-Pro	Fri Aft
Snaffle Bit/Hackamore	Fri Aft
WC Snaffle/Hack	Sat 2 Morn
1st/2nd Year Green	Thurs Aft
Open	Thurs Eve
WC	Fri Eve
Freestyle	Sat 2 Aft
WC Presentation	Sat 2 Aft
Reining Meeting	Sat 2 Morn

ROADSTER

To Bike Open	Sun Eve
WC To Bike	Sat 2 Eve
To Bike Am	Sat 1 Eve
WC To Bike Am	Thurs Eve
Under Saddle Open	Mon Eve
Under Saddle Am	Wed Eve

TRAIL

Western Open	Tues Eve
Western Amateur	Tues Eve
WC Western	Thurs Morn
English Open	Mon Aft
English Amateur	Mon Aft
WC English	Thurs Morn
1st/2nd Year Green	Mon Aft
Junior Exhibitor	Mon Aft
WC Presentation	Sat 2 Aft

WORKING WESTERN

Ranch Rail Pleasure	Wed Morn/Thurs Aft
Ranch Patterns	Wed Morn/Thurs Aft
Ranch Reining	Fri Eve/Sat 2 Morn
Ranch Trail	Fri Morn/Eve
Ranch Presentation	Sat 2 Aft

MISCELLANEOUS

Leadline	Fri Eve
Parade Horse	Wed Eve
Road Hack	Tues Aft
Versatile Morgan	Sun Eve
Showmanship	Sat 1 Aft
WC Showmanship	Sun Eve
In-Hand	Sat 1 Morn/Aft/Eve
In-Hand Specialty	Fri Aft
Futurity In-Hand	Fri Morn
Eq. Champ. Pres.	Sat 2 Eve
Youth Presentation	Sat 2 Eve
Ribbons of Serv. Pres.	Fri Eve
In Memoriam	Sat 2 Aft
Sport Horse U/Saddle	Mon Morn
Sport Horse In-Hand	Mon Morn
WC Sport In-Hand Pres.	Wed Aft
Dog Show	Sun Aft
Stick Horse	Sun Aft
Costume Class	Fri Morn

2023 GRAND NATIONAL & WORLD CHAMPIONSHIP MORGAN HORSE SHOW®

SATURDAY - October 7, 2023

Coliseum - 9:00 a.m.

- 1 GN Yearling Gelding
- 2 GN Two-Year Old Gelding
- 3 WC Junior Gelding
- 4 GN Three-Year-Old Gelding
- 5 GN Four-Year-Old Gelding
- 6 GN Five-Year-Old & Older Gelding
- 7 WC Senior Gelding
- 8 WC Gelding
- 9 GN Western Pleasure Gentlemen Finals
- 10 GN Hunter Pleasure Amateur Mare

Performance Arena - 9:00 a.m.

- 301 GN Saddle Seat Equitation 16 & 17
- 302 GN Saddle Seat Equitation 14 & 15
- 303 GN Saddle Seat Equitation 13 & Under
- 304 GN Saddle Seat Classic Equitation 13 & Under
- 305 GN Walk-Trot Saddle Seat Equitation 10 & 11
- 306 GN Saddle Seat Classic Equitation 14-17
- 307 GN Walk-Trot Saddle Seat Equitation 9 & Under
- 308 GN Saddle Seat Adult Equitation 18-35
- 309 GN Saddle Seat Adult Equitation 36 & Over
- 310 GN Walk-Trot Saddle Seat Classic Equitation 10 & 11
- 311 GN Walk-Trot Saddle Seat Classic Equitation 9 & Under

Barn 8 Arena - 8:00 a.m.

- 501 AMHA Dressage Seat Gold Medal Finals
- 502 GN Dressage Introductory Level Test A Adult
- 503 GN Dressage Introductory Level Test A Junior Exhibitor
- 504 GN Dressage Introductory Level Test C Adult
- 505 GN Dressage Introductory Level Test C Junior Exhibitor
- 506 GN Dressage Training Level Test 1 Open
- 507 GN Dressage Training Level Test 1 Am/Jr. Ex.
- 508 GN Dressage Second Level Test 1
- 509 GN Dressage Third Level Test 1
- 510 GN Dressage Fourth Level Test 1
- 511 GN Dressage First Level Test 1 Open
- 512 GN Dressage First Level Test 1 Am/Jr. Ex.
- 513 GN Dressage First Level Test 2 Open
- 514 GN Dressage First Level Test 2 Am/Jr. Ex.
- 515 GN Dressage Musical Freestyle Test of Choice Finals
- 516 GN Western Dressage Musical Freestyle Test of Choice Finals

West Covered Arena - 8:00 a.m.

- 601 GN Western Dressage Suitability Finals
- 602 GN Western Dressage Hack Finals
- 603 GN Western Dressage Introductory Level Test 1 Amateur
- 604 GN Western Dressage Introductory Level Test 1 Junior Exhibitor
- 605 GN Western Dressage Introductory Level Test 1 Open
- 606 GN Western Dressage Introductory Level Test 3 Amateur
- 607 GN Western Dressage Introductory Level Test 3 Junior Exhibitor
- 608 GN Western Dressage Introductory Level Test 3 Open
- 609 GN Western Dressage Basic Level Test 1 Amateur/Junior Exhibitor
- 610 GN Western Dressage Basic Level Test 1 Open
- 611 GN Western Dressage Basic Level Test 3 Amateur/Junior Exhibitor
- 612 GN Western Dressage Basic Level Test 3 Open
- 613 GN Western Dressage Level 1 Test 1 Amateur/Junior Exhibitor
- 614 GN Western Dressage Level 1 Test 1 Open
- 615 GN Western Dressage Level 1 Test 3 Amateur/Junior Exhibitor
- 616 GN Western Dressage Level 1 Test 3 Open
- 617 GN Western Dressage Level 2 Test 1 Open
- 618 GN Western Dressage Level 2 Test 3 Open
- 619 GN Western Dressage Level 3 Test 1
- 620 GN Western Dressage Level 3 Test 3

Coliseum - 1:00 p.m.

- 11 GN Yearling Filly
- 12 GN Two-Year Old Mare
- 13 WC Junior Mare
- 14 GN Three-Year Old Mare
- 15 GN Four-Year Old Mare
- 16 GN Five-Year Old & Older Mare
- 17 WC Senior Mare
- 18 WC Mare
- 19 GN Hunter Pleasure Four-Year-Old Mare

- 20 GN Hunter Pleasure Amateur Stallion & Gelding 15.1 & Over
- 21 GN Western Pleasure AOTS
- 22 GN Hunter Pleasure Amateur Stallion & Gelding Under 15.1
- 23 GN Hunter Pleasure Four-Year-Old Stallion & Gelding
- 24 GN Carriage Pleasure Driving Turnout Single/Multiple

Performance Arena - 1:00 p.m.

- 312 GN Fitting & Showmanship Adult Finals
- 313 GN Fitting & Showmanship 9 & Under
- 314 GN Fitting & Showmanship 10-13
- 315 GN Fitting & Showmanship 14-17
- 316 GN Walk-Trot Western Seat Equitation 9 & Under
- 317 GN Walk-Trot Western Seat Equitation 10 & 11
- 318 AMHA Western Seat Gold Medal Preliminary

Coliseum - 7:00 p.m.

- 25 GN Heritage Salute to America-Single/Multiple Finals
- 26 GN Classic Pleasure Driving Masters 50-60
- 27 GN Park Saddle Youth
- 28 GN Classic Pleasure Driving Masters 61 & Over
- 29 GN Yearling Colt
- 30 GN Two-Year-Old Stallion
- 31 WC Junior Stallion
- 32 GN Roadster to Bike Amateur
- 33 GN Three-Year-Old Stallion
- 34 GN Four-Year-Old Stallion
- 35 GN Five-Year-Old & Older Stallion
- 36 WC Senior Stallion
- 37 WC Stallion

Performance Arena - 7:00 p.m.

- 319 GN Hunter Seat On The Flat Equitation 12 & Under
- 320 GN Hunter Seat On The Flat Equitation 13
- 321 GN Hunter Seat On The Flat Equitation 14
- 322 GN Hunter Seat On The Flat Equitation 15
- 323 GN Hunter Seat On The Flat Equitation 16
- 324 GN Hunter Seat On The Flat Equitation 17
- 325 GN Hunter Seat Adult Equitation 18-35
- 326 GN Hunter Seat Adult Equitation 36 & Over

SUNDAY - October 8, 2023

Coliseum - 9:00 a.m.

- 38 GN Hunter Pleasure Youth Stallion & Gelding 15.1 & Over
- 39 GN Western Pleasure Mare
- 40 GN Hunter Pleasure Ladies Gelding
- 41 GN Walk-Trot Hunter Pleasure 11
- 42 GN Hunter Pleasure Youth Stallion & Gelding Under 15.1
- 43 GN Walk-Trot Hunter Pleasure 9
- 44 GN Walk-Trot Hunter Pleasure 10
- 45 GN Walk-Trot Hunter Pleasure 8 & Under
- 46 GN Western Pleasure Stallion
- 47 GN Hunter Pleasure Youth Mare

Performance Arena - 9:00 a.m.

- 327 GN Classic Pleasure Driving Ladies Gelding
- 328 GN English Pleasure Four-Year-Old Stallion & Gelding
- 329 GN Pleasure Driving Amateur Masters
- 330 GN English Pleasure Four-Year-Old Mare
- 331 GN Classic Pleasure Driving Ladies Mare
- 332 GN Classic Pleasure Saddle AOTS
- 333 GN Classic Pleasure Driving Junior Exhibitor 14-17
- 334 GN Carriage Pleasure Driving Working Single/Multiple

Barn 8 Arena - 8:00 a.m.

- 517 GN Dressage Introductory Level Test B Adult
- 518 GN Dressage Introductory Level Test B Junior Exhibitor
- 519 GN Dressage Training Level Test 2 Open
- 520 GN Dressage Training Level Test 2 Amateur/Junior Exhibitor
- 521 GN Dressage Second Level Test 2
- 522 GN Dressage Third Level Test 2
- 523 GN Dressage Fourth Level Test 2
- 524 GN Dressage First Level Test 3 Amateur/Junior Exhibitor
- 525 GN Dressage Training Level Test 3 Amateur/Junior Exhibitor
- 526 GN Dressage Training Level Test 3 Open
- 527 GN Dressage First Level Test 3 Open
- 528 GN Dressage Second Level Test 3
- 529 GN Dressage Third Level Test 3
- 530 GN Dressage Fourth Level Test 3

West Covered Arena - 8:00 a.m.

- 621 GN Western Dressage Equitation Finals
- 622 GN Western Dressage Introductory Level Test 2 Amateur
- 623 GN Western Dressage Introductory Level Test 2 Junior Exhibitor
- 624 GN Western Dressage Introductory Level Test 2 Open
- 625 GN Western Dressage Introductory Level Test 4 Amateur
- 626 GN Western Dressage Introductory Level Test 4 Junior Exhibitor
- 627 GN Western Dressage Introductory Level Test 4 Open
- 628 GN Western Dressage Basic Level Test 2 Amateur/Junior Exhibitor
- 629 GN Western Dressage Basic Level Test 2 Open
- 630 GN Western Dressage Basic Level Test 4 Amateur/Junior Exhibitor
- 631 GN Western Dressage Basic Level Test 4 Open
- 632 GN Western Dressage Level 1 Test 2 Amateur/Junior Exhibitor
- 633 GN Western Dressage Level 1 Test 2 Open
- 634 GN Western Dressage Level 1 Test 4 Amateur/Junior Exhibitor
- 635 GN Western Dressage Level 1 Test 4 Open
- 636 GN Western Dressage Level 2 Test 2 Open
- 637 GN Western Dressage Level 2 Test 4 Open
- 638 GN Western Dressage Level 3 Test 2
- 639 GN Western Dressage Level 3 Test 4

Coliseum - 1:00 p.m.

- 48 GN Park Harness Four-Year Old
- 49 GN Western Pleasure Three-Year-Old Mare
- 50 GN English Pleasure Junior Exhibitor 14 & 15
- 51 GN Western Pleasure Amateur Masters 50-60
- 52 GN Classic Pleasure Saddle Junior Exhibitor 13 & Under
- 53 GN Hunter Pleasure Three-Year Old Mare
- 54 GN English Pleasure Junior Exhibitor 13 & Under
- 55 GN Hunter Pleasure Three-Year Old Stallion & Gelding
- 56 GN Classic Pleasure Driving Three-Year-Old
- 57 GN Western Pleasure Amateur Masters 61 & Over
- 58 GN English Pleasure Three-Year Old
- 59 GN Carriage Pleasure Driving Working Junior Exhibitor Finals

Performance Arena - 1:00 p.m.

- 335 AMHA Hunter Seat on the Flat Gold Medal Preliminary

Coliseum - 7:00 p.m.

- 60 GN Park Harness Two-Year-Old
- 61 GN English Pleasure Ladies Mare
- 62 GN Hunter Pleasure Amateur Masters 50-60
- 63 GN Western Pleasure Three-Year-Old Stallion & Gelding
- 64 GN English Pleasure Ladies Gelding
- 65 GN Park Harness Three-Year-Old
- 66 GN English Pleasure Junior Exhibitor 16 & 17
- 67 GN Hunter Pleasure Amateur Masters 61 & Over
- 68 GN Classic Pleasure Driving Four-Year-Old
- 69 GN Western Pleasure Gelding
- 70 GN Roadster to Bike
- 71 GN Park Saddle Amateur

Performance Arena - 7:00 p.m.

- 336 WC Fitting & Showmanship 14-17
- 337 WC Fitting & Showmanship 13 & Under
- 338 GN Carriage Pleasure Driving Reinsmanship Single/Multiple
- 339 GN Versatile Morgan Finals

MONDAY - October 9, 2023**Coliseum - 9:00 a.m.**

- 72 GN Park Saddle Junior Exhibitor 15 & Under
- 73 GN Walk-Trot English Pleasure 10 & 11
- 74 GN Pleasure Driving Junior Exhibitor 14-17
- 75 GN Walk-Trot English Pleasure 9 & Under
- 76 GN Classic Pleasure Saddle Mare
- 77 GN Pleasure Driving Junior Exhibitor 13 & Under
- 78 GN English Pleasure Mare
- 79 GN Pleasure Driving Amateur
- 80 GN Classic Pleasure Saddle Stallion & Gelding
- 81 GN Park Saddle Junior Exhibitor 16 & 17
- 82 PRESENTATION Dressage All Levels

Performance Arena - 9:00 a.m.

- 340 GN Hunter Pleasure Junior Exhibitor 17
- 341 GN Hunter Pleasure Ladies Amateur Mare
- 342 GN Western Pleasure Youth Mare
- 343 GN Hunter Pleasure Ladies Amateur Gelding 15.1 & Over
- 344 GN Western Pleasure Youth Stallion & Gelding
- 345 GN Hunter Pleasure Ladies Amateur Gelding Under 15.1
- 346 GN Western Pleasure Amateur Mare

- 347 GN Hunter Pleasure Junior Exhibitor 14
- 348 UPHA Hunter Pleasure Four-Year Old Classic Grand Championship

Barn 8 Arena - 8:00 a.m.

- 531 GN Sport Horse In Hand Stallions/Geldings
- 532 GN Sport Horse In Hand Mares
Break
- 533 GN Sport Horse Under Saddle Finals

Coliseum - 1:00 p.m.

- 83 GN Park Saddle Amateur Masters
- 84 GN English Pleasure Ladies Amateur Mare
- 85 GN Classic Pleasure Saddle Youth Finals
- 86 GN English Pleasure Ladies Amateur Gelding
- 87 GN Pleasure Driving Ladies Amateur
- 88 GN English Pleasure Youth
- 89 AMHA Western Seat Gold Medal Finals

Performance Arena - 1:00 p.m.

- 349 UPHA Morgan Walk-Trot Challenge Cup Finals Phase I
- 350 GN Hunter Pleasure Junior Exhibitor 12 & Under
- 351 GN Hunter Pleasure Junior Exhibitor 13
- 352 GN Hunter Pleasure Junior Exhibitor 16
- 353 GN Western Pleasure Amateur Stallion
- 354 GN Hunter Pleasure Junior Exhibitor 15
- 355 GN Western Pleasure Amateur Gelding Under 15.1
- 356 GN Western Pleasure Amateur Gelding 15.1 & Over
- 357 GN Hunter Pleasure AOTS

Barn 8 Arena - 1:00 p.m.

- Schooling Rounds 12:00 - 1:00
- 534 GN English Trail Open
- 535 GN English Trail Amateur
- 536 GN Trail 1st/2nd Year Green
- 537 GN Trail Junior Exhibitor

West Covered Arena - 1:00 p.m.

- 640 GN Driven Dressage Training Level Test 1
- 641 GN Driven Dressage Preliminary Level Test 1
- 642 GN Driven Dressage Intermediate Level Test 1

Coliseum - 7:00 p.m.

- 90 WC Carriage Pleasure Driving Single/Multiple
- 91 GN Hunter Pleasure Stallion & Gelding
- 92 GN Roadster Under Saddle Finals
- 93 WC Futurity Pleasure Driving Two-Year-Old
- 94 GN Hunter Pleasure Mare
- 95 GN Park Harness Ladies
- 96 GN Classic Pleasure Saddle Masters 50-60
- 97 WC Futurity Pleasure Driving Three-Year-Old
- 98 GN Western Pleasure Four-Year-Old Stallion & Gelding
- 99 GN Classic Pleasure Saddle Masters 61 & Over
- 100 GN English Pleasure Stallion & Gelding
- 101 GN Park Harness

Performance Arena - 7:00 p.m.

- 358 AMHA Saddle Seat Gold Medal Preliminary

Barn 8 Arena - 6:30 p.m.

- Schooling Rounds 5:00 - 6:30
- 538 AMHA Hunter Seat Over Fences Gold Medal Finals
- 539 GN Low Working Hunter I Open
- 540 GN Low Working Hunter I Am/Jr Ex
- 541 GN Low Working Hunter II Open
- 542 GN Low Working Hunter II Am/Jr Ex
- 543 GN Jumper I
- 544 GN Jumper II

TUESDAY - October 10, 2023**Coliseum - 9:00 a.m.**

- 102 WC Walk-Trot Hunter Pleasure 9 & Under
- 103 WC Futurity Western Pleasure Three-Year-Old
- 104 GN Western Pleasure Junior Exhibitor 14 & 15
- 105 GN Western Pleasure Junior Exhibitor 13 & Under
- 106 GN Western Pleasure Ladies Amateur Gelding 15.1 & Over
- 107 GN Western Pleasure Junior Exhibitor 16 & 17
- 108 WC Walk-Trot Hunter Pleasure 10 & 11
- 109 GN Western Pleasure Ladies Amateur Gelding Under 15.1

Performance Arena - 9:00 a.m.

- 359 GN Pleasure Driving Four-Year-Old
- 360 GN Classic Pleasure Saddle Junior Exhibitor 16 & 17
- 361 GN Park Harness Amateur Masters

- 362 GN Classic Pleasure Saddle Ladies Gelding
- 363 GN Road Hack Saddle Seat Finals
- 364 GN Classic Pleasure Driving Gentlemen
- 365 GN Classic Pleasure Saddle Ladies Mare
- 366 UPHA Park Harness Four-Year Old Classic Grand Championship

Barn 8 Arena - 9:00 a.m.

Schooling Rounds 8:00 - 9:00

- 545 GN Jumper III
- 546 GN Low Working Hunter III Open
- 547 GN Low Working Hunter Under Saddle Open
- 548 GN Low Working Hunter III Am/Jr Ex
- 549 GN Low Working Hunter Under Saddle Am/Jr Ex

West Covered Arena - 9:00 a.m.

30 minute course walk/30 minute break

- 643 GN Carriage Obstacle Driving Gambler's Choice Single/Multiple

Coliseum - 1:00 p.m.

- 110 WC Futurity Park Harness Three-Year-Old
- 111 GN Road Hack Hunter Seat Finals
- 112 GN Walk-Trot Western Pleasure 9 & Under
- 113 GN Classic Pleasure Saddle Junior Exhibitor 14 & 15
- 114 GN Western Pleasure Four-Year-Old Mare
- 115 GN Classic Pleasure Driving Junior Exhibitor 13 & Under
- 116 GN Western Pleasure Ladies Gelding
- 117 GN Walk-Trot Western Pleasure 10 & 11
- 118 GN Western Pleasure Ladies Amateur Mare
- 119 WC Hunter Pleasure Youth

Barn 8 Arena - 1:00 p.m.

Schooling Rounds 12:00-1:00

- 550 GN Hunter Seat Over Fences Equitation 17 & Under Finals
- 551 GN Working Hunter I Open
- 552 GN Working Hunter I Amateur/Junior Exhibitor
- 553 GN Working Hunter II Open
- 554 GN Working Hunter II Am/Jr. Ex.
- 555 GN Hunter Hack Finals

Coliseum - 7:00 p.m.

- 120 GN Pleasure Driving Ladies
- 121 WC Park Saddle Youth
- 122 WC Futurity Park Harness Two-Year-Old
- 123 GN Western Pleasure Ladies Mare
- 124 GN Pleasure Driving Amateur Gentlemen
- 125 GN Park Saddle Four-Year-Old
- 126 GN Classic Pleasure Driving Mare
- 127 WC Futurity English Pleasure Three-Year Old
- 128 GN Hunter Pleasure Ladies Mare
- 129 GN Classic Pleasure Driving Stallion & Gelding
PRESENTATION - Georgie Green Hall of Fame
- 130 GN Park Saddle

Barn 8 Arena - 7:00 p.m.

Schooling Rounds 6:00-7:00

- 556 GN Western Trail Open
- 557 GN Western Trail Amateur

WEDNESDAY - October 11, 2023

Coliseum - 9:00 a.m.

- 131 GN Walk-Trot Classic Pleasure Saddle 10 & 11
- 132 GN Pleasure Driving Two-Year-Old
- 133 GN English Pleasure Amateur Mare
- 134 WC Futurity Classic Pleasure Driving Three-Year-Old
- 135 GN English Pleasure Amateur Stallion & Gelding
- 136 GN Pleasure Driving Mare
- 137 GN Walk-Trot Classic Pleasure Saddle 9 & Under
- 138 WC English Pleasure Junior Exhibitor 14-17
- 139 GN Park Saddle Three-Year-Old
- 140 GN Pleasure Driving Stallion & Gelding

Performance Arena - 9:00 a.m.

- 367 GN Walk-Trot Hunter Seat Equitation 8 & Under
- 368 GN Walk-Trot Hunter Seat Equitation 9
- 369 GN Western Seat Equitation 13 & Under
- 370 GN Walk-Trot Hunter Seat Equitation 10
- 371 GN Walk-Trot Hunter Seat Equitation 11
- 372 WC Hunter Seat Equitation Adult

Barn 8 Arena - 9:00 a.m.

Schooling Rounds 8:00 -9:00

- 558 GN Working Hunter III Open

- 559 GN Working Hunter Under Saddle Open
- 560 GN Working Hunter III Am/Jr. Ex
- 561 GN Working Hunter Under Saddle Am/Jr. Ex.
- 562 GN Bridle Path Hack Finals

West Covered Arena - 9:00 a.m.

- 644 GN Ranch Horse Rail Pleasure Non-Pro Adult
- 645 GN Ranch Horse Rail Pleasure Junior Exhibitor
- 646 GN Ranch Riding Pattern 4 Open
- 647 GN Ranch Riding Pattern 3 Non-Pro Adult
- 648 GN Ranch Riding Pattern 1 Junior Exhibitor
- 649 GN Ranch Riding Pattern 8 Non-Pro Adult
- 650 GN Ranch Riding Pattern 2 Junior Exhibitor
- 651 GN Reining 1st/2nd Year Green
- 652 GN Reining Non-Pro Rookie

Coliseum - 1:00 p.m.

- 141 WC Classic Pleasure Saddle Junior Exhibitor 13 & Under
- 142 GN English Pleasure Amateur Masters 50-60
- 143 GN Park Harness Junior Exhibitor 17 & Under
- 144 WC Futurity Hunter Pleasure Three-Year-Old
- 145 WC Walk-Trot English Pleasure 11 & Under
- 146 GN English Pleasure Amateur Masters 61 & Over
- 147 WC Pleasure Driving Junior Exhibitor 13 & Under
- 148 PRESENTATION - Hunter/Jumper/Sport Horse
- 149 GN Hunter Pleasure Gentlemen

Performance Arena - 1:00 p.m.

- 373 WC Walk-Trot Western Seat Equitation 9 & Under
- 374 WC Walk-Trot Western Seat Equitation 10 & 11
- 375 GN Western Seat Equitation 14 & 15
- 376 GN Western Seat Equitation 16 & 17
- 377 GN Western Seat Adult Equitation 36 & Over
- 378 GN Western Seat Adult Equitation 18-35

Barn 8 Arena - 1:00 p.m.

30 minute course walk/30 minute break

- 563 GN Carriage Obstacle Driving Double Jeopardy Single/Multiple

Coliseum - 6:30 p.m.

- 150 AMHA Saddle Seat Gold Medal Finals
- 151 GN Parade Horse Finals
- 152 GN Park Harness Amateur
- 153 WC Western Pleasure Youth
- 154 GN Roadster Under Saddle Amateur Finals
- 155 GN Western Pleasure Amateur Gentlemen
- 156 GN Park Saddle Ladies
- 157 WC Hunter Pleasure Amateur

THURSDAY - October 12, 2023

Coliseum - 9:00 a.m.

- 158 WC Western Pleasure Junior Exhibitor 14-17
- 159 GN Classic Pleasure Saddle Three-Year-Old
- 160 WC Hunter Pleasure Four-Year-Old
- 161 WC Western Pleasure Amateur Gentlemen
- 162 GN Classic Pleasure Saddle Four-Year-Old
- 163 WC Western Pleasure Ladies Amateur
- 164 WC Western Pleasure Junior Exhibitor 13 & Under
- 379 WC Hunter Seat On the Flat Equitation 13 & Under
- 380 WC Walk-Trot Hunter Seat Equitation 9 & Under
- 381 WC Walk-Trot Hunter Seat Equitation 10 & 11
- 382 WC Hunter Seat On the Flat Equitation 14 & 15
- 383 WC Hunter Seat On the Flat Equitation 16 & 17

Barn 8 Arena - 9:00 a.m.

Schooling Rounds 8:00-9:00

- 564 WC English Trail
- 565 WC Western Trail

Coliseum - 1:00 p.m.

- 165 WC English Pleasure Four-Year-Old
- 166 GN Park Harness Youth Finals
- 167 WC Classic Pleasure Saddle Masters
- 168 GN Pleasure Driving Three-Year-Old
- 169 WC Western Pleasure Three-Year-Old
- 170 WC English Pleasure Junior Exhibitor 13 & Under
- 171 WC Park Harness Four-Year-Old
- 172 WC Futurity Park Saddle Three-Year-Old
- 173 WC Walk-Trot Classic Pleasure Saddle 9 & Under
- 174 WC Hunter Pleasure Amateur Masters

- 175 WC Walk-Trot Classic Pleasure Saddle 10 & 11
176 UPHA Pleasure Driving Four-Year Old Classic Grand Championship

Performance Arena - 1:00 p.m.

- 384 UPHA Morgan Walk-Trot Challenge Cup Finals Phase II
385 UPHA Morgan Junior Challenge Cup Finals Phase I
386 UPHA Morgan Senior Challenge Cup Finals Phase I

Barn 8 Arena - 1:00 p.m.

30 minute course walk/30 minute break

- 566 GN Carriage Obstacle Driving Pick Your Own Route Single/Multiple

West Covered Arena - 1:00 p.m.

- 653 GN Ranch Horse Rail Pleasure Junior Horse
654 GN Western Horsemanship 17 & Under Finals
655 GN Ranch Horse Rail Pleasure Open
656 GN Ranch Riding Pattern 15 Non-Pro Adult
657 GN Ranch Riding Pattern 5 Open
658 GN Ranch Riding Pattern 3 Junior Exhibitor
659 GN Ranch Riding Pattern 9 Open

Coliseum - 6:30 p.m.

- 177 WC Pleasure Driving Ladies
178 WC English Pleasure Youth
179 WC Pleasure Driving Amateur Masters
180 WC Classic Pleasure Saddle Junior Exhibitor 14-17
181 WC Classic Pleasure Driving Ladies
182 WC Park Saddle Amateur Masters
183 WC Roadster to Bike Amateur
184 WC Park Saddle Junior Exhibitor
185 WC Park Harness Ladies

Barn 8 Arena - 6:30 p.m.

30 minute course walk/30 minute break

- 567 WC Carriage Obstacle Driving Single/Multiple

West Covered Arena - 6:30 p.m.

- 660 WC Ranch Rail Pleasure
661 GN Reining Non-Pro Adult
662 GN Reining Non-Pro Youth
663 GN Reining Open

FRIDAY - October 13, 2023

Coliseum - 9:00 a.m.

- 186 WC Futurity In-Hand Yearling Gelding
187 WC Western Pleasure Four-Year-Old
188 WC Futurity In-Hand Yearling Filly
189 WC Walk-Trot Western Pleasure 10 & 11
190 WC Futurity In-Hand Yearling Colt
191 WC Pleasure Driving Junior Exhibitor 14-17
192 WC Futurity In-Hand Two-Year-Old Gelding
193 WC Walk-Trot Western Pleasure 9 & Under
194 WC Futurity In-Hand Two-Year-Old Mare
195 WC Hunter Pleasure Junior Exhibitor 16 & 17
196 WC Futurity In-Hand Two-Year-Old Stallion
197 WC Classic Pleasure Driving Gentlemen

Performance Arena - 9:00 a.m.

- 387 UPHA Morgan Senior Challenge Cup Finals Phase II
388 UPHA Morgan Junior Challenge Cup Finals Phase II

West Covered Arena - 9:00 a.m.

Schooling Rounds 8:00-9:00

- 664 GN Ranch Trail Open
665 GN Ranch Trail Non-Pro Adult
666 GN Ranch Trail Junior Exhibitor Finals

Coliseum - 1:00 p.m.

- 198 WC Hunter Pleasure Junior Exhibitor 13 & Under
199 WC Classic Pleasure Driving Junior Exhibitor
200 WC English Pleasure Three-Year-Old
201 WC Classic Pleasure Driving Junior Horse
202 WC English Pleasure Amateur Masters
203 WC Western Pleasure Ladies
204 GN Pleasure Driving Youth Finals
205 WC Hunter Pleasure Junior Exhibitor 14 & 15
206 GN Hunter In Hand Amateur
207 GN Classic/English In Hand Amateur
208 GN Western In Hand Amateur
209 WC Specialty In-Hand Amateur

Performance Arena - 1:00 p.m.

- 389 WC Western Seat Equitation 14-17
390 WC Western Seat Equitation Adult

- 391 WC Walk-Trot Saddle Seat Classic Equitation 10 & 11
392 WC Walk-Trot Saddle Seat Classic Equitation 9 & Under
393 WC Walk-Trot Saddle Seat Equitation 11 & Under
394 WC Western Seat Equitation 13 & Under

West Covered Arena - 1:00 p.m.

- 667 GN Reining Three & Four-Year-Old Snaffle Bit/Hackamore
668 GN Reining Five & Six-Year-Old Snaffle Bit/Hackamore
669 WC Reining Non-Pro

Coliseum - 6:30 p.m.

- 210 PRESENTATION- UPHA Ribbons of Service
211 Leadline
212 WC Western Pleasure Amateur
213 WC Park Saddle Amateur
214 WC Classic Pleasure Saddle
215 WC Park Harness Three-Year-Old
216 WC English Pleasure Ladies Amateur
217 WC Hunter Pleasure
218 WC Pleasure Driving Amateur
219 WC English Pleasure
220 WC Park Harness

West Covered Arena - 6:30 p.m.

Schooling Rounds 5:30-6:30

- 670 WC Ranch Trail
30 Minute Break
671 WC Reining

SATURDAY - October 14, 2023

Coliseum - 9:00 a.m.

- 221 WC Hunter Pleasure Three-Year-Old
222 WC Park Harness Junior Exhibitor
223 WC Park Saddle Three-Year-Old
224 WC Classic Pleasure Driving Masters
225 WC Classic Pleasure Saddle Junior Horse
226 WC Western Pleasure Amateur Masters
227 WC Pleasure Driving Two-Year-Old
228 WC Hunter Pleasure Gentlemen

Performance Arena - 9:00 a.m.

- 395 WC Saddle Seat Equitation Adult
396 WC Saddle Seat Classic Equitation 13 & Under
397 WC Saddle Seat Equitation 13 & Under
398 WC Saddle Seat Classic Equitation 14-17
399 WC Saddle Seat Equitation 14-17

West Covered Arena - 9:00 a.m.

- 672 WC Reining Snaffle Bit/Hackamore
673 AMHA Reining Seat Gold Medal Finals
674 GN Ranch Reining Finals

Coliseum - 1:00 p.m.

- 229 WC Park Harness Two-Year-Old
230 WC Hunter Pleasure Ladies Amateur
231 WC Pleasure Driving Three-Year-Old
232 In Memoriam
233 GN Classic Pleasure Driving Youth Finals
234 WC Park Saddle Four-Year-Old
235 WC Park Harness Amateur Masters
236 WC Classic Pleasure Saddle Ladies
237 PRESENTATION – Reining/Ranch/Trail
238 WC Pleasure Driving Four-Year-Old
239 AMHA Hunter Seat On the Flat Gold Medal Finals

Barn 8 Arena - 1:00 p.m.

- 568 GN Reining Free Style Finals

Coliseum - 6:30 p.m.

- 240 PRESENTATION – AMHA Youth of the Year
241 PRESENTATION - 2022 Equitation Champions Parade
242 WC Park Harness Amateur
243 WC Western Pleasure
244 WC Classic Pleasure Driving
245 PRESENTATION - Silver Possibility Drawing
246 WC English Pleasure Amateur
247 WC Hunter Pleasure Ladies
248 WC Pleasure Driving
249 WC Park Saddle Ladies
250 WC Roadster to Bike
251 WC English Pleasure Ladies
252 WC Park Saddle

USDF Membership Benefits: USDF is dedicated to education, the recognition of achievement, and promotion of dressage. For details on member benefits, including educational programs, awards, and other opportunities, refer to the USDF Member Guide or the USDF website at www.usdf.org.

This competition is recognized by USDF for 2023

Membership Requirements for USEF-licensed/USDF-recognized Competitions: Owners and riders, including foreign riders and owners who are not residents of the US, wishing to participate in a USEF-licensed/USDF-recognized competition as a rider or owner/lessee, must have either a USDF Group Membership (GM), Participating Membership (PM), or have a USDF Non-Member (NM) identification number and pay the USDF Non-Member (NM) fee. (Note: USDF Business Members can own horses, but cannot compete as riders with their USDF Business Membership.)

Horses competing at USEF-licensed/USDF-recognized competitions must have either a USDF Horse Identification (HID) number or a USDF Lifetime Horse Registration (LHR). Proper credentials or verification certificates must be presented to the competition secretary.

Riders and owners wishing to participate in a USEF-licensed/USDF-recognized competition, and not able to present the competition secretary with verification of a USDF membership or NM identification, and USDF LHR or USDF HD, must complete a USDF Competition Affidavit Form and pay the \$5 affidavit filing fee. A copy of a completed affidavit form from another competition may also be used for verification purposes for up to 60 days. (Exception: Affidavits cannot be used at Great American Insurance Group/USDF Regional Dressage Championships.)

Exceptions:

- Horses competing only in Individual Breed Classes (IBCs) at DSHB competitions, sires and dams of horses in DSHB group classes, where sires or dams are not actually competing in the same competition, horses competing only in breed restricted dressage or DSHB classes at Regular Competitions (e.g. all Arabian, all Friesian, or all Morgan classes), or in USDF Introductory Level tests, pas de deux or quadrille, are exempt from this requirement. Also exempt are horses ridden in headline, exhibitions, games and races, classes for 4-H members, walk-trot, academy, and opportunity classes.
- Riders and owners/lessees competing only in classes which are exempt from the USDF HD requirements are also exempt from the USDF NM identification number and NM fee requirements. Also exempt are handlers of horses competing in DSHB In-Hand or Group classes.

Memberships Defined

Participating Membership (PM): A membership issued to an individual directly by USDF. The membership year is December 1 through November 30. PMs are available for 1-year (\$90), 5-years (\$360), or life (\$1,800). A USDF Youth Participating Membership (YPM) is available for individuals who have not reached their 21st birthday by December 1 of the current membership year (\$72). A PM allows the member to compete at USEF-licensed/USDF-recognized competitions and to participate as a rider and/or owner/lessee for all Adequan[®] USDF Year-End Awards and the Great American Insurance Group/USDF Regional Dressage Championships.

Group Membership (GM): A membership issued to an individual by USDF when the member name and dues are submitted to USDF through an affiliate Group Member Organization (GMO). The GM year begins December 1 and ends November 30. A GM allows the member to compete at USEF-

licensed/USDF-recognized competitions and participate in the USDF Rider Awards Program and the USDF Regional Schooling Show Awards Program. Business Membership (BM): A membership that runs December 1 through November 30 and is issued to a business or organization directly by USDF. The USDF BM (\$240) offers a wider variety of advertising benefits. BMs satisfy requirements of horse ownership only.

Non-Member (NM) Identification Number: For each USDF NM owner/lessee and USDF NM rider there will be a USDF NM fee of \$35 per competition that must be collected by the show secretary and submitted to USDF, along with the USDF Report of Fees document and the \$5 affidavit fee and Competition Affidavit Form if the person cannot provide a copy of their USDF NM card. Owners/lessees or riders exempt from the NM number requirements are also exempt from paying the USDF NM fee. If there are multiple owners of a horse and all are NMs, only one of the owners must pay the NM fee. If the horse has at least one owner who is a current USDF PM, GM, or BM there is no NM fee assessed. Competition management will be invoiced for all applicable USDF NM fees not received with the USDF post-competition paperwork, along with a report listing all USDF NMs. Competition management is then required to submit the NM fees within 30 days to the USDF. An individual with a USDF NM identification number is not eligible for any USDF membership benefits. Once a USDF NM number has been assigned, a USDF NM card can be obtained from the USDF website.

Horse Identification (HID) Number: A one-time tracking number for horses (\$35). Scores earned by a horse with an HID number will be recorded but will NOT be counted towards Adequan[®] USDF Year-End Awards. A horse with an HID number is not eligible to compete in Great American Insurance Group/USDF Regional qualifying or championship classes. An HID number can be upgraded to a Lifetime Horse Registration (LHR) for a fee of \$80. If a horse has a USDF LHR it does not need an HID number. An HID number is a one-time fee that does not need to be renewed.

Lifetime Horse Registration (LHR): A horse with an LHR (\$115) is eligible for Adequan[®] USDF Year-End Awards, and eligible to compete in Great American Insurance Group/USDF Regional qualifying and championship classes, assuming requirements for the owner and rider are met. If a horse has an LHR it does not need an HID number. An LHR does not need to be renewed.

How to Join USDF

Applications for USDF Participating Membership (PM), Business Membership (BM), Horse Identification (HID) number, and Lifetime Horse Registration (LHR) may be found in the following locations:

- On the USDF website: www.usdf.org. You can submit the application online or download the form.
- In the show office at USEF-licensed/USDF-recognized competitions classified by USEF as Dressage Competitions, and Regular Competitions which are open to all breeds.
- By calling or writing the USDF office at (859) 971-2277, 4051 Iron Works Parkway, Lexington, KY 40511

The effective date of membership is the date the form and correct fees are received in the USDF office or, if applying at a competition, the date accepted by the competition secretary, provided the application is signed and dated by the competition secretary, member, and/or horse owner on that same day.

USEF COMPETITION NAME: Grand National & World Championship Morgan Horse Show[®]

USEF# 585 COMPETITION DIVISION(S) AND RATING(S): MORGAN

MAAPP MINOR ATHLETE ABUSE PREVENTION

LEARN ABOUT MAAP POLICIES



Safe Sport Training



Local Travel



One-On-One Interactions



Social Media & Electronic Communications



Read about these & more at usef.org/MAAPP

REPORT MAAP POLICY VIOLATIONS



usef.org/safe-sport/reporting

859-225-6915 or Text Anonymously 855-682-8733



U.S. CENTER FOR
SAFESPORT



GRAND NATIONAL & WORLD CHAMPIONSHIP MORGAN HORSE SHOW®

ENTRIES MUST BE POSTMARKED ON OR BEFORE
AUGUST 15, 2023
or RECEIVED by August 22, 2023
ALL OTHERS WILL BE ACCEPTED AS POST ENTRIES

Send entries to: Peggy Hatfield
2265 N Penstemon
Wichita, KS 67226
Phone: 316-755-0395 Fax: 316-223-8119

ONE OWNER PER ENTRY BLANK—Signatures Required on Reverse

- Enclose copies of all USEF & AMHA membership cards & registration papers (USDF if applicable)
- Complete all information on reverse side
- Indicate rider # in parentheses () for each class
- Do not enter Medal Finals or UPHA Phase II
- Put * next to class # if this is an Alumni Futurity Entry and add \$150 to class fee
- **THIS SECTION IS MANDATORY**
- If you have not yet qualified, please list the show where you intend to qualify.
- If qualifying is not required, please write N/A

LEAVE BLANK	HORSE							CLASS #	()	()	()	()	()	TOTAL ENTRY FEES	QUALIFYING SHOW	NAME OF QUALIFYING CLASSES
	REG #	YOB	SEX	COLOR	HEIGHT	HORSE USEF ID #	HORSE USDF #	\$	\$	\$	\$	\$	\$			
	SIRE							SHOWN BY (1)			SHOWN BY (3)					
	DAM							SHOWN BY (2)			SHOWN BY (4)					
LEAVE BLANK	HORSE							CLASS #	()	()	()	()	()	TOTAL ENTRY FEES	QUALIFYING SHOW	NAME OF QUALIFYING CLASSES
	REG #	YOB	SEX	COLOR	HEIGHT	HORSE USEF ID #	HORSE USDF #	\$	\$	\$	\$	\$	\$			
	SIRE							SHOWN BY (1)			SHOWN BY (3)					
	DAM							SHOWN BY (2)			SHOWN BY (4)					
LEAVE BLANK	HORSE							CLASS #	()	()	()	()	()	TOTAL ENTRY FEES	QUALIFYING SHOW	NAME OF QUALIFYING CLASSES
	REG #	YOB	SEX	COLOR	HEIGHT	HORSE USEF ID #	HORSE USDF #	\$	\$	\$	\$	\$	\$			
	SIRE							SHOWN BY (1)			SHOWN BY (3)					
	DAM							SHOWN BY (2)			SHOWN BY (4)					
LEAVE BLANK	HORSE							CLASS #	()	()	()	()	()	TOTAL ENTRY FEES	QUALIFYING SHOW	NAME OF QUALIFYING CLASSES
	REG #	YOB	SEX	COLOR	HEIGHT	HORSE USEF ID #	HORSE USDF #	\$	\$	\$	\$	\$	\$			
	SIRE							SHOWN BY (1)			SHOWN BY (3)					
	DAM							SHOWN BY (2)			SHOWN BY (4)					
LEAVE BLANK	HORSE							CLASS #	()	()	()	()	()	TOTAL ENTRY FEES	QUALIFYING SHOW	NAME OF QUALIFYING CLASSES
	REG #	YOB	SEX	COLOR	HEIGHT	HORSE USEF ID #	HORSE USDF #	\$	\$	\$	\$	\$	\$			
	SIRE							SHOWN BY (1)			SHOWN BY (3)					
	DAM							SHOWN BY (2)			SHOWN BY (4)					

NO ENTRY WILL BE PROCESSED WITHOUT ALL SIGNATURES AND PAYMENT IN FULL

TOTAL ENTRY FEES \$ _____

THIS IS MY FIRST TIME AT THE SHOW

All prize money to be paid to owners. All fees must be paid in full or entries will be returned. All money must be US Funds
**ENTRIES CLOSE AND MUST BE POSTMARKED ON OR BEFORE AUGUST 15, 2023 OR
 RECEIVED BY AUGUST 22, 2023 • ALL OTHERS WILL BE ACCEPTED AS POST ENTRIES**

FEDERATION ENTRY AGREEMENT

By entering a Federation-licensed Competition and signing this entry blank as the Owner, Lessee, Trainer, Manager, Agent, Coach, Driver, Rider, Handler, Vaultor or Longeur and on behalf of myself and my principals, representatives, employees and agents, I agree that I am subject to the Bylaws and Rules of The United States Equestrian Federation, Inc. (the "Federation") and the local rules of Grand National & World Championship Morgan Horse Show® (Competition). I agree to be bound by the Bylaws and Rules of the Federation and of the competition. I will accept as final the decision of the Hearing Committee on any question arising under the Rules, and agree to release and hold harmless the competition, the Federation, their officials, directors and employees for any action taken under the Rules. I represent that I am eligible to enter and/or participate under the Rules, and every horse I am entering is eligible as entered. I also agree that as a condition of and in consideration of acceptance of entry, the Federation and/or the Competition may use or assign photographs, videos, audios, cable - casts, broadcasts, internet, film, new media or other likenesses of me and my horse taken during the course of the competition for the promotion, coverage or benefit of the competition, sport, or the Federation. Those likenesses shall not be used to advertise a product and they may not be used in such a way as to jeopardize amateur status. I hereby expressly and irrevocably waive and release any rights in connection with such use, including any claim to compensation, invasion of privacy, right of publicity, or to misappropriation. The construction and application of Federation rules are governed by the laws of the State of New York, and any action instituted against the Federation must be filed in New York State. See GR908.4.

BY SIGNING BELOW, I AGREE to be bound by all applicable Federation Rules and all terms and provisions of this entry blank and all terms and provisions of this Prize List. If I am signing and submitting this Agreement electronically, I acknowledge that my electronic signature shall have the same validity, force and effect as if I affixed my signature by my own hand.

TOTAL ENTRY FEES	\$ _____
Horse Stalls @ \$200	\$ _____
Tack Stalls @ \$200	\$ _____
EARLY ARRIVAL—Indicate WHICH day you will arrive. You must pay for horse AND tack stalls.	
Sunday @ \$100 per stall	\$ _____
OR	
Monday @ \$75 per stall	\$ _____
OR	
Tuesday @ \$50 per stall	\$ _____
Stall Panel Removal @ \$450	\$ _____
USEF Drug Fee @ \$23 per horse	\$ _____
(MANDATORY D & M \$15, USEF Fee \$8)	
Judges' Education Fee @ \$2 per horse	\$ _____
(MANDATORY)	
AMHA Non-Member Fee @ \$45	\$ _____
Fee paid for: <input type="checkbox"/> Owner <input type="checkbox"/> Trainer <input type="checkbox"/> Rider/Driver/Handler	
Post Entry Fee @ \$300 per horse	\$ _____
Large Tack Room Schedule @ \$15	\$ _____
1 Office Fee @ \$65 per account	\$ 65.00
TOTAL AMOUNT DUE	\$ _____
MAKE CHECKS PAYABLE TO GNWCMHS	

METHOD OF PAYMENT	<input type="checkbox"/> CHECK				
<input type="checkbox"/> VISA	<input type="checkbox"/> MASTERCARD				
<input type="checkbox"/> DISCOVER	<input type="checkbox"/> AMEX				
<table border="1" style="width: 100%; height: 20px;"> <tr> <td style="width: 25%;"></td> <td style="width: 25%;"></td> <td style="width: 25%;"></td> <td style="width: 25%;"></td> </tr> </table>					
Exp. Date _____	Security Code _____				
Name on card _____	Zip _____				
Signature as it appears on your credit card:					
FOR OFFICE USE:					
Payment _____ # _____					
Name _____					

OWNER SECTION (Mandatory)		
NAME (Please Print)		
ADDRESS		
CITY/STATE/ZIP		
USEF#	AMHA#	USDF#
PHONE #		
E-MAIL		
SIGNATURE (Must be 18 or over)		

By signing, I have read and I agree to the USEF Entry Agreement and Release as printed above.

TRAINER SECTION (Mandatory)	
NAME (Please Print)	
ADDRESS	
CITY/STATE/ZIP	
USEF#	AMHA#
CELL # / EMERGENCY #	
E-MAIL	
SIGNATURE (Must be 18 or over)	

By signing, I have read and I agree to the USEF Entry Agreement and Release as printed above.

Hotel while in OKC	
COACH (If Applicable)	
NAME (Please Print)	USEF#
SIGNATURE	

By signing, I have read and I agree to the USEF Entry Agreement and Release as printed to the left.

RIDER, DRIVER, OR HANDLER SECTION (If Applicable)		
NAME (Please Print)		
ADDRESS		
CITY/STATE/ZIP		
USEF#	AMATEUR? Y <input type="checkbox"/> N <input type="checkbox"/>	AMHA#
JR EX DOB	USDF#	UPHA#
SIGNATURE (PARENT/GUARDIAN IF UNDER 18)		

By signing, I have read and I agree to the USEF Entry Agreement and Release as printed to the left.

RIDER, DRIVER, OR HANDLER SECTION (If Applicable)		
NAME (Please Print)		
ADDRESS		
CITY/STATE/ZIP		
USEF#	AMATEUR? Y <input type="checkbox"/> N <input type="checkbox"/>	AMHA#
JR EX DOB	USDF#	UPHA#
SIGNATURE (PARENT/GUARDIAN IF UNDER 18)		

By signing, I have read and I agree to the USEF Entry Agreement and Release as printed to the left.

RIDER, DRIVER, OR HANDLER SECTION (Mandatory)		
NAME (Please Print)		
ADDRESS		
CITY/STATE/ZIP		
USEF#	AMATEUR? Y <input type="checkbox"/> N <input type="checkbox"/>	AMHA#
JR EX DOB	USDF#	UPHA#
SIGNATURE (PARENT/GUARDIAN IF UNDER 18)		

By signing, I have read and I agree to the USEF Entry Agreement and Release as printed above.

INDEX

Advertising Information (Program).....	13	Headgear	25	Rider or Driver Changes	27
Age of Riders.....	21	Health Requirements	25	Ring Procedure & Conduct.....	27
Amateur Certification.....	21	Hearing Devices	25	Road Hack Section.....	49
Amateur Owned, Trained & Shown	21	Helpful Numbers.....	29	Roadster Section	49
American Airlines.....	20	Horse Show Office	25	Safe Sport Policy.....	27
Americans with Disabilities Act.....	21	Hospitality Center	25	Safety	27
AMHA Membership Rule	22	Hotel Listing.....	16	Schedule	58
Arenas, Warm-Up Areas & Exercise Areas	21	Hotel—Embassy Suites Airport	17	Schedule by Section	56
Arrivals and Departures.....	21	Hotel—Hampton Inn NW Expwy	18	Scholarships.....	27
Association/Federation Fees.....	22	Hotel—Hilton Garden Inn	19	School Absences	27
Attention-Getting Devices.....	22	Hunter Section	42	Scoring.....	27
Attire and Entrance to Ring	22	Hunter Pleasure Section	42	Scratches	27
Awards	22	Important Notes.....	5	Seating.....	27
Banners	22	In-Hand Section	44	Security	28
Bicycles, Scooters, Skates, Mopeds, etc.....	22	Judging Assignments.....	8	Sharps Disposal	28
Camping: RV/Travel Trailers.....	22	Jumper Section.....	45	Show Committee	6
C. Jarvis Insurance.....	2	Justin's Exhibitors' Lounge	25	Show Evaluations	28
Cancellation or Combining of Classes.....	23	Leadline	25, 45	Show Officials.....	7
Carriage Driving Section	31	Learning Center.....	25	Signs & Notices	28
Checks Returned for Insufficient Funds	23	Location of Classes	26	Smoking	28
Classic Pleasure Driving Section	32	Map	54	Special Events.....	28
Classic Pleasure Saddle Section	32	Measurements	26	Splitting of Performance Classes	28
Complaints & Disputes.....	23	Message from the Chairman	5	Sponsorship Information.....	11
Covid-19.....	23	MGNLive Advertising.....	13	Sponsorship Pledge Form.....	14
Cross-Entering	23	Military Recognition	26	Sport Horse Section	49
Decorations	23	Non-Showing Horses.....	26	Stabling	28
Dogs and Other Pets	23	Paddock Announcements.....	26	Stabling Policy	28
Dressage Section	33	Parade Horse Section	45	Stallion Service Auction.....	55
Dressage, Western Section.....	35	Park Harness Section	45	Terminology	31
Drugs and Medications	23	Parking	26	Trail Section	50
Educational Activities.....	23	Park Saddle Section	46	Unscheduled Events	29
Elimination of Horses	23	Parties	26	UPHA Classics Championships.....	29
English Pleasure Section.....	36	Parties/Meetings/Special Events.....	30	USEF Recognition Page	62
Entering	23	Persons Not In Good Standing	26	USEF Membership Rule	22
Equine Vaccination.....	24	Photographer/Videographer	26	USDF Recognition Page	62
Equitation Classes.....	24	Pleasure Driving Section	47	Vendor Policy	29
Equitation Section	37	PSAT Testing.....	26	Versatile Morgan Section.....	50
Feed and Bedding	24	Qualifying	26	Video Reviews	29
Fire Regulations	24	Quiet Warm-Up.....	26	Videographer/Photographer	29
Fitting & Showmanship.....	41	Raffles	27	Walk Trot Pleasure Section	50
Forbidden Appliances and Conduct	25	Refunds	27	Western Pleasure Section	51
Freedman's.....	4	Registration	27	Whips	29
Futurity Section	41	Reining Section	48	Working Western Section	53
Gate Hold – No Delay Between Classes	25	Responsibility	27	World Morgan Futurity	29
Golf Carts	25	Retirement Ceremonies	27	Youth Events	15
Headers	25	Richfield Video.....	10		

Peggy Hatfield, Show Secretary
2265 N Penstemon
Wichita, KS 67226