



***Western Dressage Shows I and II
November 14 and 15, 2020
Manor, Texas***

USEF Licensed "Lite" Shows*

#340833 (November 14)

#340832 (November 15)

WDAA Recognized Shows # 20-273*

#20-274

Judges:

***Donna Meyer, Bryan, Texas
(USEF "r"; USEF Western Dressage "R")***

***Ida Norris, Benson, Vermont
(USEF "S"; USEF Western Dressage "r")***

USEF C2 Steward: Ms. Paulette Denault-Bryce

Licensee (USEF #5546848)/Facility:

Rolling Ridge Stables, Inc.,

(CEO Jennifer S. Riggs)

16016 Decker Lake Road, Manor, Texas 78653

Mail: P.O. Box 280, Austin, Texas 78767

Secretary/Manager:

Jennifer S. Riggs, Manor, Texas

(512) 276-7942/jriggs@r-alaw.com/(512) 565-8261 (show day)

Open Date: October 6, 2020

Close Date: November 6, 2020

***Enter by mail with check or by upload scan of entry and Coggins to
jriggs@r-alaw.com and pay through PayPal.me/RollingRidgeStables***

**To be eligible to compete, horse/rider, owner, lessee, coach, and trainer need not be a USEF registrant/member unless you wish to be eligible for USEF HOTY awards, and need not be a WDAA member unless you are seeking WDAA WHLPAP points.*

Important Information

1. PROTECTIVE HEADGEAR REQUIRED FOR ALL RIDERS.

2. Facility:

Stabling: Show limited to 40 horses. 32 12x12 stalls in show barn, all with permanent doors and 1/2" rubber mats. Stalls will be lightly bedded. Electric outlets for each stall. Outdoor rated fans/cords only. 8 additional 12x12 matted stalls with doors in main barn for overflow.

Arenas: All tests will be in Standard Arena (20m x 60m)

- Competition Arena has mirrors at either side of "A" end.
- Competition arena is covered standard arena with sand footing
- Covered warm up 90'x 100' with sand footing
- Additional warm up (weather permitting) 100' x 260' with sand and rubber footing.

Schooling: -All three arenas will be open for schooling from Noon Friday until 8:00 pm Friday evening and after the end of classes on Saturday evening until 9:00 pm.

- Two round pens for lunging/round pen work. Lunging in round pens and designated areas ONLY.
- No lunging in arenas. No long lining.
- Weather permitting, riding on trails allowed, but not near competition arena.

3. Horse Emergencies:

Veterinarian on call: JLC Veterinary Service (512) 595-4093

Elgin Veterinary Hospital (512) 285-3395 (see map at end of prize list)

4. Human Emergencies: Safety Coordinator: Shama Hussain

Cell Service Available, contact management and **call 911**

(Instructions: Hwy 130, exit 973. From north, turn left on 973, then right on Gilbert. From south, turn right on Gilbert. Left on Nez Perce, which ends on Decker Lake Road, turn left, half mile down on left. Tell them NO SIRENS PLEASE -- it could cause other injuries.

Baylor, Scott & White ER: (512) 654-6424, 2600 E. Pflugerville Pkwy, Pflugerville, Texas 78660 (**map at end of prize list**)

5. **Farrier on call:** Todd Walker (512) 635-5562
6. **Pets:** For liability reasons (yours included) and for the safety of all participants, **please leave your dogs at home!**
7. **Non-competing horses.** Non-competing horses are welcome, based on space available. Each non-competing horse must have an entry form with all release signatures, a current negative Coggins, pay the applicable stall fees, and wear an entry number when out of its stall.
8. **Freestyles.** Music for freestyles on CD must be provided to management on Friday for Friday afternoon music check.
9. **Western Dressage Rule Reminders:**
 - A Horse/Rider combination may not enter more than two consecutive levels, freestyle included, suitability, hack, and equitation excluded. (WD 102.2).
 - No horse may be ridden more than once in any Western Dressage class. (WD 102.4)
 - Horses may not be ridden by more than two riders. (WD 102.5) In this show, no horse may be ridden in a total of more than six classes. (WD 102.5, 102.12)
 - Riders who require special accommodations due to disability shall provide appropriate medical certifications to management and the steward, at least 24 hours prior to the beginning of the competition. (WD 102.13, 102.14)
 - You are urged to review WD 120 through 123 for required and prohibited tack, WD 123 for attire, and **WD 128 for conduct that will result in elimination.**
 - **All tests will be WDAA Western Dressage tests, available at www.westerndressageassociation.org.**
10. **Tentative schedule:** Classes may not necessarily be run in the order listed in the class list. Each Western Dressage class shall be run in its entirety, provided that due to unforeseen circumstances or schedule conflicts, rides may be scheduled out of sequence, particularly between divisions. Consideration will be given to riders entered in more than one class on more than one horse. Initial Ride Times will be provided by email,

posted on Facebook, and available through equestrians as soon as possible the week of the show. **Official Ride Times** will be provided by email and will be posted by noon at the show grounds. If it becomes necessary to stop classes due to hazardous weather/"Acts of God"/natural disasters/accidents, management reserves the right to stop classes and to continue them later that day on 30 minutes notice and on two hours notice if they are continued to the following day.

11. COVID 19 Precautions:

- Masks required for all persons not mounted. (USEF Required. Also, state orders and local ordinances require that businesses require masks – please do not put us at risk of violation!)
- Maintain 6' (18 hands or one horse length!) physical distance, this includes tribes from the same barn!
- No "spectators." Each horse/rider pair may bring two people, a trainer/coach and a groom – using same trainer as another rider does not mean you can bring an extra person!
- If you have tested positive, have symptoms, have been in close contact with those with symptoms or who have tested positive, please stay home.
- If you develop symptoms within 7 days of attending the show, you must let us know so that we can warn others accordingly.
- No in person visits to show office. Questions and issues handled by call/text to management. (512) 565-8261

11. Awards. Ribbons will be awarded 1st through 6th place for all classes and all divisions (Open/Adult Amateur/Junior). No separate divisions for freestyle, suitability, hack, or equitation. Champion and Reserve Champion ribbons for each division. Ties will be broken with General Impression scores.

12. EVERY CLASS OFFERED HEREIN WHICH IS COVERED BY THE RULES AND SPECIFICATIONS OF THE CURRENT FEDERATION RULE BOOK WILL BE CONDUCTED AND JUDGED IN ACCORDANCE THEREWITH:

Class#	Test	Division	Fee
1.	Intro. Level Test 1	Open, Amateur, Junior	\$30
2.	Intro. Level Test 2	Open, Amateur, Junior	\$30
3.	Intro. Level Test 3	Open, Amateur, Junior	\$30
4.	Intro. Level Test 4	Open, Amateur, Junior	\$30
5.	Basic Level Test 1	Open, Amateur, Junior	\$30
6.	Basic Level Test 2	Open, Amateur, Junior	\$30
7.	Basic Level Test 3	Open, Amateur, Junior	\$30
8.	Basic Level Test 4	Open, Amateur, Junior	\$30
9.	Level One, Test 1	Open, Amateur, Junior	\$30
10.	Level One, Test 2	Open, Amateur, Junior	\$30
11.	Level One, Test 3	Open, Amateur, Junior	\$30
12.	Level One, Test 4	Open, Amateur, Junior	\$30
13.	Level Two, Test 1	Open, Amateur, Junior	\$30
14.	Level Two, Test 2	Open, Amateur, Junior	\$30
15.	Level Two, Test 3	Open, Amateur, Junior	\$30
16.	Level Two, Test 4	Open, Amateur, Junior	\$30
17.	Level Three, Test 1	Open, Amateur, Junior	\$30
18.	Level Three, Test 2	Open, Amateur, Junior	\$30
19.	Level Three, Test 3	Open, Amateur, Junior	\$30
20.	Level Three, Test 4	Open, Amateur, Junior	\$30
21.	Level Four, Test 1	Open, Amateur, Junior	\$30
22.	Level Four, Test 2	Open, Amateur, Junior	\$30
23.	Level Four, Test 3	Open, Amateur, Junior	\$30
24.	Level Four, Test 4	Open, Amateur, Junior	\$30
25.	Freestyle	No divisions	\$35
25.1	Test of Choice	No divisions	\$30
26.	WD Suitability Walk/Jog	No divisions	\$25
27.	WD Suit. Walk/Jog/Lope	No divisions	\$25
28.	WD Hack	No divisions	\$25
29.	WD Seat Equitation Walk/Jog	No divisions	\$25
30.	WD Seat Equitation Walk/Jog/Lope	No divisions	\$25

Other Fees

Facility Fees (Stabling)

Day stall/Grounds fee (no leaving tied to trailers!)	\$55
Week-end stall (Friday noon through Sunday 8:00 p.m.)	\$115
One night only stall	\$75
Extra shavings (per bag)	\$10
Outside shavings cleaning fee	\$10
Non-compete	\$25
RV Hook-up (no pump-out!)	\$40

Administrative Fees

Office Fee (per show/per horse/rider pair)	\$20
Class change Fee	\$10
Late/Incomplete Entry Fee	\$40

Entry Requirements: Complete entries must include a copy of a negative Coggins taken within 12 months of the show date and proof of Equine Influenza Virus and Equine Herpes Virus (Rhinopneumonitis) vaccinations given within 6 months of the show date. Entries accepted on a first come, first served, basis, based on postmark date/online entry date. Entries may be limited. **Post (Late) entries will be accepted on a space available basis at the discretion of show management. If entries exceed space available, a waiting list will be maintained, based on date of postmark/online entry date.**

Payment/Refunds/Cancellations

Payments: Please make checks payable to Rolling Ridge Stables. Please mail in time to assure receipt before closing date. Or pay through [Paypal.me/RollingRidgeStables](https://www.paypal.com/rollingridgestables), including all credit card payments, and upload scan of entry to jriggs@r-alaw.com with Coggins.

Refunds: Cancellations by competitors for any reason before the closing date will result in a refund, less the office fee. **No refunds after the closing date except for death of horse or rider.** Organizing and preparing for shows incurs many costs. Thank you for understanding.

Removal from grounds: No refunds if you are asked to leave the facility for violation of rules!

Cancellations: Management reserves the right to cancel the show or postpone classes in the event of hazardous weather, natural disasters,

accidents, emergencies, emergency orders from governmental entities, or similar unanticipated events that make it dangerous to continue the competition. Management will strive to resume or reschedule the competition. No refunds, however, will be given in the event of cancellations unless they occur before the closing date, except for the USEF drug/medication and other USEF fees. Office Fee is non-refundable.

These are two competitions: You must complete a separate entry for each if you wish to compete both days. Please put the stabling fees with Go West! Dressage I.

Check List: (Do not submit this list! For your convenience only)

___ Complete entry for each show (Saturday and Sunday are separate shows)

___ Each entry has two USEF pages to sign ("Entry Agreement" and "Waiver and Release") Owner, Rider, Trainer, and Coach (if applicable) must sign. If rider is a minor, parent must sign.

___ Attach a legible copy of current negative Coggins (within 12 months of show date) **The name on the Coggins must match the horse's show name.**

___ Attach proof of Equine Influenza Virus and Equine Herpes Virus (Rhinopneumonitis) vaccinations given within 6 months of the show date.

___ Enclose check payable to Rolling Ridge Stables.

___ Mail to Rolling Ridge Stables, P.O. Box 280, Austin, Texas 78767, in time to arrive by closing date.

All entries using credit card must use [Paypal.me/RollingRidgeStables](https://www.paypal.com/rollingridgestables).

US EQUESTRIAN FEDERATION RULES

“EVERY CLASS OFFERED HEREIN WHICH IS COVERED BY THE RULES AND SPECIFICATIONS OF THE CURRENT FEDERATION RULE BOOK WILL BE CONDUCTED AND JUDGED IN ACCORDANCE THEREWITH.”

US EQUESTRIAN FEDERATION rules are in force from the moment show management allows access to the show grounds. This includes conduct, correct saddlery and equipment, and attire.

This is a USEF Lite Competition: To be eligible to compete, horse/rider, owner, lessee, coach, and trainer need **not** be a USEF registrant/member unless you wish to be eligible for USEF HOTY awards, and need **not** be a WDAA member unless you are seeking WDAA WHLPAP points.

MOTORIZED VEHICLE RULE In accordance with GR1301.7: Minors who do not have a valid driver's license which allows them to operate a motorized vehicle in the state in which they reside will not be permitted to operate a motorized vehicle of any kind, including, but not limited to, golf carts, motorcycles, scooters, or farm utility vehicles, on the competition grounds of licensed competitions. Minors who have a valid temporary license may operate the above described motorized vehicles as long as they are accompanied by an adult with a valid driver's license. The parent/legal guardian or individual who signs the entry blank as a parent or guardian of a minor operating a motorized vehicle in violation of this rule are solely responsible for any damages, claims, losses or actions resulting from that operation. Violations of this rule will be cause for penalties against those responsible for the child committing the offense. Wheelchairs and other mobility assistance devices for individuals with disabilities are exempt from this rule. The unsafe use of personal electronic transport devices, as determined by the competition officials and management in their sole discretion, that do not require a driver's license to operate, including but not limited to segways, hover boards, and single wheeled scooters is prohibited on competition grounds. Operating such devices in areas where people gather may be deemed "unsafe use" if there is a risk of harm to others. If the operator of the device is a minor, the parent/legal guardian or individual who signs the entry blank as a parent or guardian of a minor operating the device in violation of this rule is accountable and may be subject to penalties. Wheelchairs and other mobility assistance devices for individuals with disabilities are exempt from this rule.

Sharps Containers Competition management shall place a minimum of one sharps container per each competition, whether or not stabling is provided. Additionally, at least one sharps container per fifty occupied stalls for the disposal of needles and other disposable sharp instruments in convenient locations in barns housing competition horses. It is competition management's responsibility to replace such containers when full and dispose of them properly. **Competition management may fine any individuals including trainers, owners, exhibitors, or their agents up to \$100 for improper disposal of needles or other sharp disposable instruments.** Please do not use garbage cans for this material. If local law has different requirements, local law will prevail.

Protective Headgear is required for all riders.

THE RULES MAY HAVE CHANGED FROM THE CURRENT RULE BOOK. IT IS THE COMPETITORS' RESPONSIBILITY TO CHECK THE CURRENT USEF RULE BOOK FOR ANY CHANGES. The listed rules Are only general and are subject to change at the discretion of the Board of Directors of USEF.

IT IS THE RIDER'S RESPONSIBILITY TO KNOW RULES FOR SHOWING AT A DRESSAGE SHOW.

CHECK THE CURRENT USEF 2020 RULE BOOK FOR ALL CHANGES AT www.usef.org

Current rules can be found on www.usef.org.

HORSE/RIDER MEMBERSHIPS and SAFE SPORT

A **TRAINER**, as listed on the entry form, is defined as any adult (18 & older) who has responsibility for the care, custody or performance of the horse while the horse is on the competition grounds. This adult must sign the entry form as trainer. If the rider is considered the trainer, the rider must sign as the trainer. A parent or guardian signing on behalf of a junior exhibitor does not need to be a USEF member. A **COACH**, as listed on the entry form, is defined as an adult (18 & older) who gets paid for instructing, teaching, schooling or advising a rider with their horse on the competition grounds. This adult must sign the entry form as coach. If there is no coach, the signature for coach may be left blank.

USEF Membership This is a USEF LITE competition. NO USEF memberships, non-member fees, or horse registrations are required to compete in this show.

To be eligible to participate as a rider, owner, lessee, coach, or trainer at Federation LITE competitions, persons need NOT be members of USEF or WDAA.

EXCEPTIONS Those wishing to be eligible for USEF HOTY awards must have USEF horse registration and be USEF members, and those seeking WDAA WHLPAP points must be WDAA members.

USEF Numbers must be provided to show secretary prior to the show for results to be reported for USEF HOTY.

USEF SAFESPORT TRAINING REQUIREMENTS TO COMPETE Effective January 1, 2019, every USEF adult member (18 & older) with an active senior competing membership must complete USEF's Safe Sport Training, overseen by the U.S. Center for SafeSport. An adult member may be OWNER, RIDER, TRAINER and/or COACH. Adult members listed on the entry must complete the entire course and be Safe Sport Trained before the first day of competition. Safe Sport Training must be completed by all adult members on the entry or the rider will not be allowed to compete. You may access the Safe Sport modules from your USEF member dashboard at www.USEF.org.



Every class offered herein which is covered by the rules and specifications of the current rules and of the current USEF/WDAA rules will be judged in accordance therewith.

2020

Official Use Only
BRIDLE #

COMPETITION NAME _____ COMPETITION DATES _____

NAME OF HORSE		PREVIOUS NAME (IF ANY)		USEF#	USDF#	FOR SALE
BREED	SEX	HEIGHT	COLOR	COCKING DATE (ENCLOSED COPY)	SIRE	DAM
DAM'S SIRE		COUNTRY OF BIRTH	YEAR OF BIRTH	BREEDER	FED PASSPORT #	GRD#

RIDER/HANDLER _____

USEF# _____ WDAA # _____

ADDRESS _____

CITY/ST/ZIP _____

CELL PHONE _____ JR/YOUNG RIDER BIRTHDAY _____

EMAIL ADDRESS _____

RIDER CITIZENSHIP (IF NOT USA) _____

RIDER STATUS (CHECK ONE) Jr/Yr AA OPEN

OWNER _____

USEF# _____ WDAA # _____

ADDRESS _____

CITY/ST/ZIP _____

CELL PHONE _____

EMAIL ADDRESS _____

OWNER CITIZENSHIP (IF NOT USA) _____

TRAINER _____

USEF# _____ WDAA # _____

ADDRESS _____

CITY/ST/ZIP _____

CELL PHONE _____

EMAIL ADDRESS _____

COACH _____

USEF# _____ WDAA # _____

ADDRESS _____

CITY/ST/ZIP _____

Please fill out both sides of this form. Reverse side MUST be SIGNED.

CLASS NO.	DIVISION	CLASS DESCRIPTION	QUAL YR	FEES

SUBTOTAL CLASS FEES AND QUALIFYING FEES	
OFFICE FEE AND/OR BRIDLE # FEE	
STABLING FEES _____ STALL @ \$ _____ /STALL	
TACK STALLS _____ STALL @ \$ _____ /STALL	
NON-COMPETING HORSE FEE	
SPONSORSHIP	
GROUNDS FEE OR OTHER FEES _____	
OTHER _____	
LATE/CHANGE/BANK CHARGES FOR CG	
TOTAL FEES	

Stabling Information & Special Requests: Please list only ONE name (either individual or barn) for entire group (so we can get everyone together)

Group/Self	Tue	Wed	Thu	Fri	Sat	Sun	Mon
Stalls							
Tack Stalls							

Stable Group: _____ Contact: _____



FEDERATION ENTRY AGREEMENT

By entering a Federation-licensed Competition and signing this entry blank as the Owner, Lessee, Trainer, Manager, Agent, Coach, Driver, Rider, Handler, Vaultor or Longeur and on behalf of myself and my principals, representatives, employees and agents, I agree that I am subject to the Bylaws and Rules of The United States Equestrian Federation, Inc. (the "Federation") and the local rules of ROLLING RIDGE (Competition). I agree to be bound by the Bylaws and Rules of the Federation and of the competition. I will accept as final the decision of the Hearing Committee on any question arising under the Rules, and agree to release and hold harmless the competition, the Federation, their officials, directors and employees for any action taken under the Rules. I represent that I am eligible to enter and/or participate under the Rules, and every horse I am entering is eligible as entered. I also agree that as a condition of and in consideration of acceptance of entry, the Federation and/or the Competition may use or assign photographs, videos, audios, cable-casts, broadcasts, internet, film, new media or other likenesses of me and my horse taken during the course of the competition for the promotion, coverage or benefit of the competition, sport, or the Federation. Those likenesses shall not be used to advertise a product and they may not be used in such a way as to jeopardize amateur status. I hereby expressly and irrevocably waive and release any rights in connection with such use, including any claim to compensation, invasion of privacy, right of publicity, or to misappropriation. The construction and application of Federation rules are governed by the laws of the State of New York, and any action instituted against the Federation must be filed in New York State. See GR908.4.

I HAVE CAREFULLY READ THIS DOCUMENT IN ITS ENTIRETY, UNDERSTAND ALL OF ITS TERMS AND CONDITIONS, AND KNOW IT CONTAINS AN ASSUMPTION OF RISK, RELEASE AND WAIVER FROM LIABILITY, AS WELL AS A HOLD HARMLESS AND INDEMNIFICATION OBLIGATIONS.

By signing below, I (as the participant or as the Parent/Legal Guardian of the minor identified below) hereby accept and agree to the terms and conditions of this Agreement in connection with my (or the minor's) participation in any USEF Event. If, despite this Agreement, I, or anyone on my behalf or the minor's behalf, makes a claim for Liability against any of the Released Parties, I will indemnify, defend and hold harmless each of the Released Parties from any such Liabilities as the result of such claim.

BY SIGNING BELOW, I AGREE to be bound by all applicable Federation Rules and all terms and provisions of this entry blank and all terms and provisions of this Prize List. If I am signing and submitting this Agreement electronically, I acknowledge that my electronic signature shall have the same validity, force and effect as if I affixed my signature by my own hand.

RIDER/DRIVER/HANDLER/VAULTER/LONGEUR (mandatory)

Signature: _____

Print Name: _____

OWNER/AGENT (mandatory)

Signature: _____

Print Name: _____

TRAINER (mandatory)

Signature: _____

Print Name: _____

COACH (mandatory)

Signature: _____

Print Name: _____

Parent/Guardian Signature: (Required if Rider/Driver/Handler/Vaultor/Longeur is a minor) _____

Print Parent/Guardian Name: _____ Emergency Contact Phone No. _____

Is Rider/Driver/Vaultor a U.S. Citizen: Yes No

UNDER TEXAS LAW (CHAPTER 87, CIVIL PRACTICE AND REMEDIES CODE), A FARM ANIMAL PROFESSIONAL IS NOT LIABLE FOR AN INJURY TO OR THE DEATH OF A PARTICIPANT IN FARM ANIMAL ACTIVITIES RESULTING FROM THE INHERENT RISKS OF FARM ANIMAL ACTIVITIES.

UNDER TEXAS LAW (CHAPTER 87, CIVIL PRACTICE AND REMEDIES CODE), A LIVESTOCK SHOW SPONSOR IS NOT LIABLE FOR AN INJURY TO OR THE DEATH OF A PARTICIPANT IN A LIVESTOCK SHOW RESULTING FROM THE INHERENT RISKS OF LIVESTOCK SHOW ACTIVITIES.

UNITED STATES EQUESTRIAN FEDERATION : 4001 WING COMMANDER WAY : LEXINGTON, KY 40511 : 859.258.2472 : FAX 859.231.6662 : USEF.ORG

Go West! Dressage

Page | 11



WAIVER AND RELEASE OF LIABILITY, ASSUMPTION OF RISK AND INDEMNITY AGREEMENT

For and in consideration of United States Equestrian Federation, Inc. dba US Equestrian ("USEF") allowing me, the undersigned, to participate in any capacity (including as a rider, driver, handler, vaulter, longeur, lessee, owner, agent, coach, official, trainer or volunteer) in a USEF sanctioned, licensed or approved event or activity, including but not limited to equestrian clinics, practices, shows, competitions and related or incidental activities and ("USEF Event" or "USEF Events"); I, for myself, and on behalf of my spouse, children, heirs and next of kin, and any legal and personal representatives, executors, administrators, successors, and assigns, hereby agree to and make the following contractual representations pursuant to this Agreement (the "Agreement"):

A. RULES AND REGULATIONS: I hereby agree to be bound and abide by the rules, regulations, and policies of USEF as published in the USEF Rule Book and on the website at www.usef.org, as amended from time to time.

B. ACKNOWLEDGMENT OF RISK: I knowingly, willingly, and voluntarily acknowledge the inherent risks associated with the sport of equestrian and know that horseback riding and related equestrian activities are inherently dangerous, and that participation in any USEF Event involves risks and dangers including, without limitation, the potential for serious bodily injury (including broken bones, head or neck injuries), sickness and disease (including communicable diseases), trauma, pain & suffering, permanent disability, paralysis and death; loss of or damage to personal property (including my mount & equipment) arising out of the unpredictable behavior of horses; exposure to extreme conditions and circumstances; accidents involving other participants, event staff, volunteers or spectators; contact or collision with other participants and horses, natural or manmade objects; adverse weather conditions; facilities issues and premises conditions; failure of protective equipment (including helmets); inadequate safety measures; participants of varying skill levels; situations beyond the immediate control of the USEF Event organizers and competition management; and other undefined, not readily foreseeable and presently unknown risks and dangers ("Risks").

EQUINE ACTIVITY LIABILITY ACT WARNING:

CAUTION: HORSEBACK RIDING AND EQUINE ACTIVITIES CAN BE DANGEROUS. RIDE AT YOUR OWN RISK.

Under the laws of most States, an equine activity sponsor or equine professional is not liable for any injury to, or the death of, a participant in equine activities resulting from the inherent risks of equine activities.

C. ASSUMPTION OF RISK: I understand that the aforementioned Risks may be caused in whole or in part or result directly or indirectly from the negligence of my own actions or inactions, the actions or inactions of others participating in the USEF Events, or the negligent acts or omissions of the Released Parties defined below, and I hereby voluntarily and knowingly assume all such Risks and responsibility for any damages, liabilities, losses, or expenses that I incur as a result of my participation in any USEF Events. I also agree to be responsible for any injury or damage caused by me, my horse, my employees or contractors under my direction and control at any USEF Event.

D. WAIVER AND RELEASE OF LIABILITY, HOLD HARMLESS AND INDEMNITY: In conjunction with my participation in any USEF Event, I hereby release, waive and covenant not to sue, and further agree to indemnify, defend and hold harmless the following parties: USEF, USEF Recognized Affiliate Associations, the United States Olympic & Paralympic Committee (USOPC), USEF clubs, members, Event participants (including athletes/riders, coaches, trainers, judges/officials, and other personnel), the Event owner, licensee, and competition managers; the promoters, sponsors, or advertisers of any USEF Event; any charity or other beneficiary which may benefit from the USEF Event; the owners, managers, or lessors of any facilities or premises where a USEF Event may be held; and all directors, officers, employees, agents, contractors, and volunteers of any of the aforementioned parties (**Individually and Collectively, the "Released Parties" or "Event Organizers"**), with respect to any liability, claim(s), demand(s), cause(s) of action, damage(s), loss, or expense (including court costs and reasonable attorney fees) of any kind or nature ("Liability") which may arise out of, result from, or relate in any way to my participation in the USEF Events, including claims for Liability caused in whole or in part by the negligent acts or omissions of the Released Parties.

E. COMPLETE AGREEMENT AND SEVERABILITY CLAUSE: This Agreement represents the complete understanding between the parties regarding these issues and no oral representations, statements or inducements have been made apart from this Agreement. If any provision of this Agreement is held to be unlawful, void, or for any reason unenforceable, then that provision shall be deemed severable from this Agreement and shall not affect the validity and enforceability of any remaining provisions.

I HAVE CAREFULLY READ THIS DOCUMENT IN ITS ENTIRETY, UNDERSTAND ALL OF ITS TERMS AND CONDITIONS, AND KNOW IT CONTAINS AN ASSUMPTION OF RISK, RELEASE AND WAIVER FROM LIABILITY, AS WELL AS A HOLD HARMLESS AND INDEMNIFICATION OBLIGATIONS.

By signing below, I (as the participant or as the Parent/Legal Guardian of the minor identified below) hereby accept and agree to the terms and conditions of this Agreement in connection with my (or the minor's) participation in any USEF Event. If, despite this Agreement, I, or anyone on my behalf or the minor's behalf, makes a claim for Liability against any of the Released Parties, I will indemnify, defend and hold harmless each of the Released Parties from any such Liabilities as the result of such claim.

The parties agree that this agreement may be electronically signed. The parties agree that the electronic signatures appearing on this agreement are the same as handwritten signatures for the purposes of validity, enforceability, and admissibility.

PARTICIPANT:

RIDER/DRIVER/HANDLER/VAULTER/LONGEUR/OFFICIAL/STAFF/VOLUNTEER
(mandatory)

Signature: _____

Print Name: _____

TRAINER (mandatory)

Signature: _____

Print Name: _____

OWNER/AGENT (mandatory)

Signature: _____

Print Name: _____

COACH (if applicable)

Signature: _____

Print Name: _____

Parent/Guardian Signature: (Required if Rider/Driver/Handler/Vaulter/Longeur is a minor) _____

Print Parent/Guardian Name: _____ Emergency Contact Phone No. _____

MANAGEMENT RIGHTS and SHOW POLICIES

Show Management reserves the right to change officials, rotate rings, limit entries, add, combine or cancel classes insufficiently filled, modify the schedule or reschedule classes after due notice to exhibitors, and modify or cancel awards and/or make whatever changes are required by circumstances to the competition specifications listed herein.

Show Management reserves the right to refuse or require withdrawal of an entry, accept conditionally, or to cancel any entries, disqualify any riders or exhibitors, and/or prohibit entries deemed sufficient by Show Management without claims for damages.

Every horse entered for competition will comply with the rules of the horse show management, but management will, in no case, be responsible for any loss or damage that may occur, and it shall be condition of entry that each exhibitor shall hold this horse show and the officials and employees of the show blameless for any loss or accident to his horse, employees, equipment, which may occur from sickness, fire or otherwise.

Exhibitors are notified that any act of discourtesy or disobedience to the judges or officials, on the part of the owner, manager, rider, or groom shall disqualify the horse, and the owner shall forfeit his entry fee and other fees.

Show management reserves to itself the power to prohibit any person from attending or showing a horse in the ring and to remove any groom or horse from the show without being liable for compensation.

No person will be allowed in the show ring during the time of judging except the exhibitor and those having official or requested duties to perform.

It is the tradition of the show that riders be correctly attired for the class in question, that attendants be neatly dressed and the horses properly presented. Management may in its discretion bar any person from entering the ring if not suitable presented to appear before an audience.

Show Management reserves the right to interpret all questions and conditions regarding or arising out of any incident in the show without claims for damages or recourse of any kind. All questions not covered in these rules and regulations shall be decided by the horse show management; their decision will be final.

ATTENTION COMPETITORS!

**Please take a minute to fill out a
Competition or Licensed Official Evaluation
to help make your competition
experience even better.**

**Log in to your My USEF account at
www.usequestrian.org**

**On your dashboard, scroll down to
Member Tools**

**Click on
Competition/Official Evaluation**

Questions? Email CustomerCare@usef.org



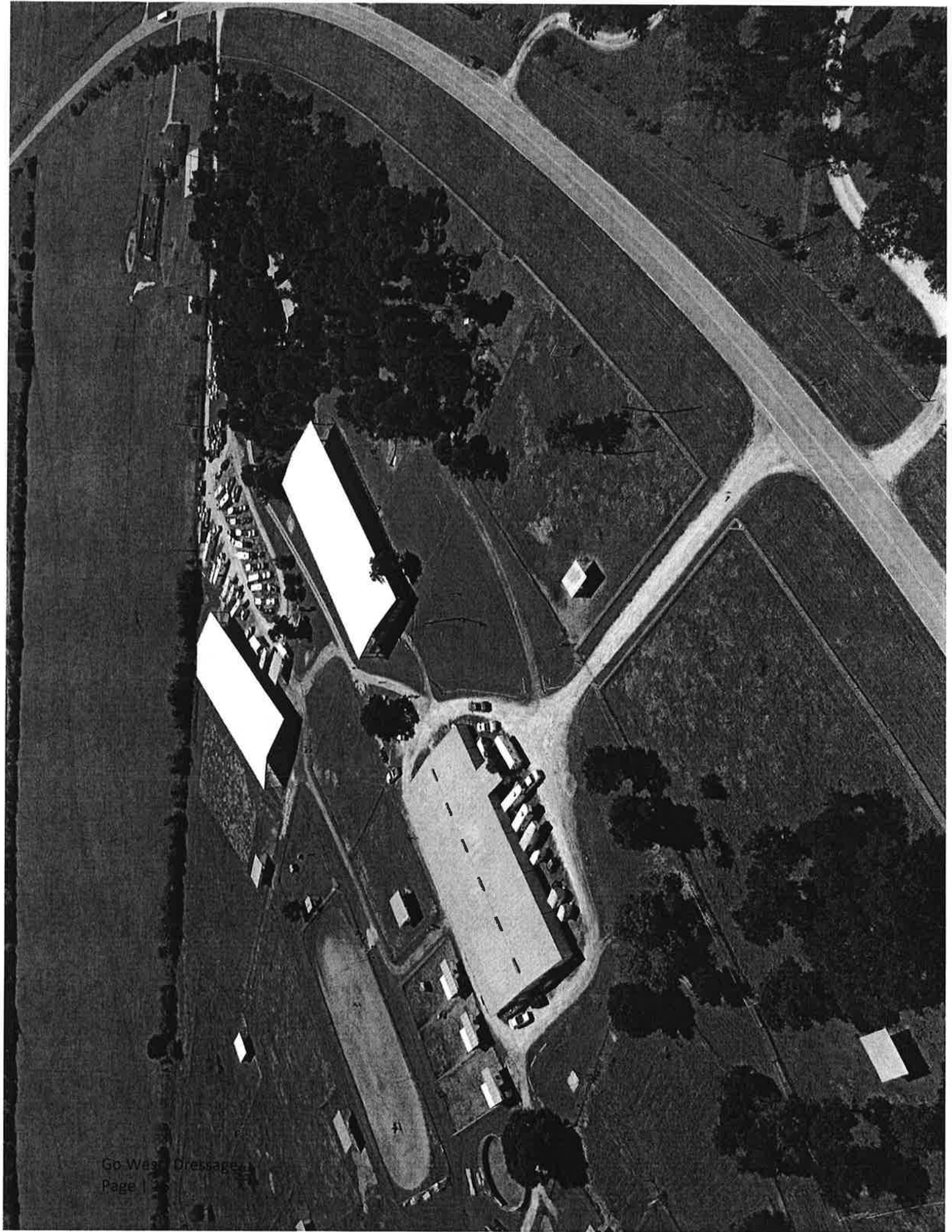

Rolling Ridge Stables

16016 Decker Lake Road
Manor, Texas

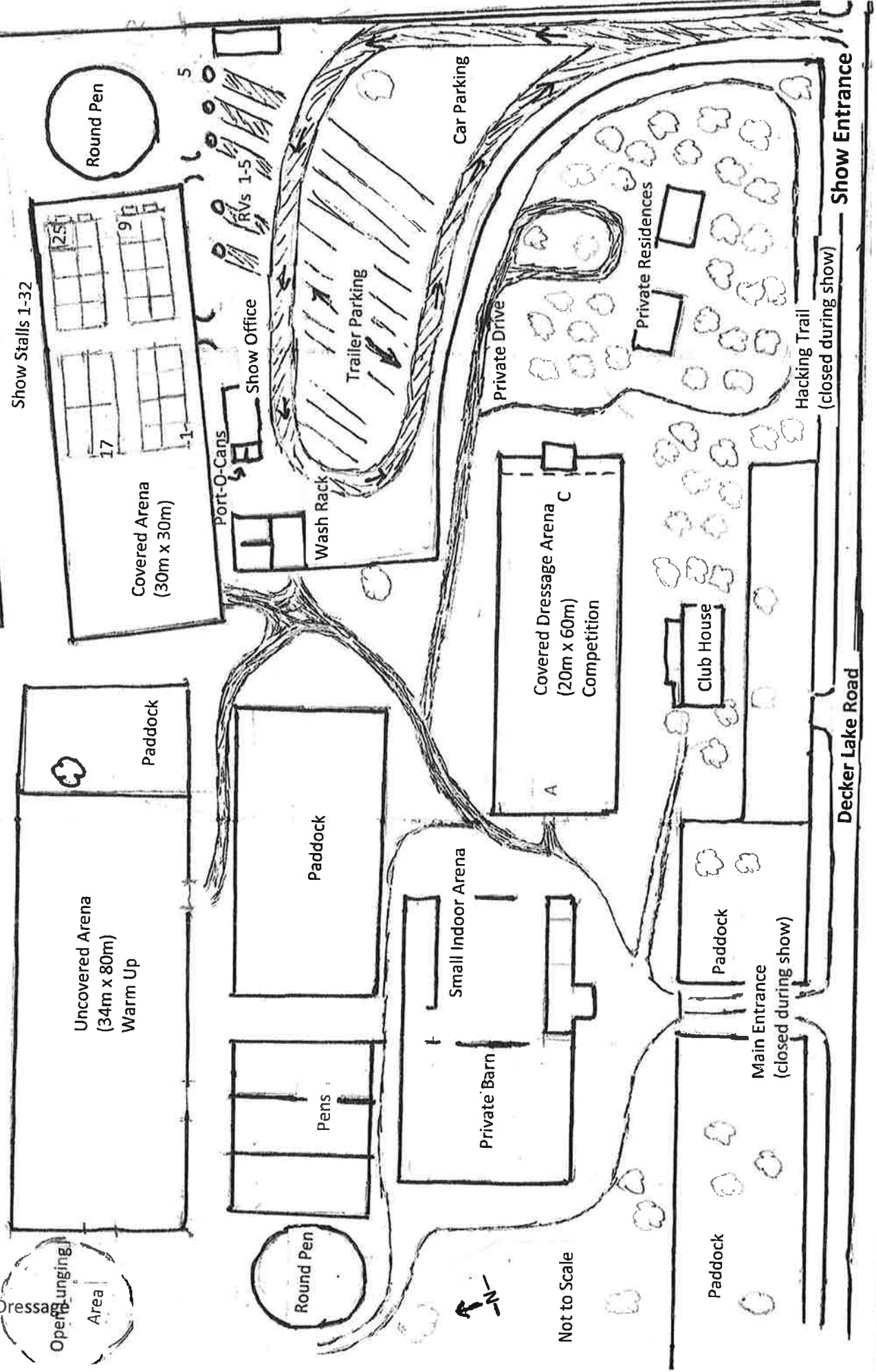

YOUR TRIP TO:

2600 E Pflugerville Pkwy

16 MIN | 14.9 MI 

Est. fuel cost: \$1.09

Baylor Scott & White ER

(512) 654-6424

Trip time based on traffic conditions as of 11:47 AM on September 18, 2020. Current Traffic: Light



Print a full health report of your car with HUM vehicle diagnostics (800) 906-2501



1. Start out going **north** on Decker Lake Rd toward Nez Perce Trce.

Then 0.30 miles

0.30 total miles



2. Take the 1st **right** onto Nez Perce Trce.

If you are on Decker Lake Rd and reach Wells Trce you've gone about 0.3 miles too far.

Then 1.42 miles

1.71 total miles



3. Turn **right** onto Gilbert Rd.

Then 0.48 miles

2.19 total miles



4. Turn **right** onto N FM 973/FM-973.

Then 0.57 miles

2.77 total miles



5. Turn **left** to take the **TX-130 N** ramp.

If you reach E Braker Ln you've gone about 0.5 miles too far.

Then 0.81 miles

3.58 total miles



6. Merge onto TX-45/TX-130 (Portions toll).

Then 10.21 miles

13.79 total miles



7. Take **EXIT 429** toward **Pflugerville Pkwy.**

Then 0.28 miles

14.07 total miles



8. Merge onto State Highway 130.

Then 0.19 miles

14.26 total miles



9. Take the 1st **right** onto E Pflugerville Pkwy.

If you reach Falcon Village Ln you've gone about 0.2 miles too far.

Then 0.63 miles

14.88 total miles



10. 2600 E Pflugerville Pkwy, Pflugerville, TX 78660, 2600 E PFLUGERVILLE PKWY.

If you reach Becker Farm Rd you've gone about 0.4 miles too far.

Go West! Dressage

Page | 17

 Save to My Maps

Use of directions and maps is subject to our [Terms of Use](#). We don't guarantee accuracy, route conditions or usability. You assume all risk of use.

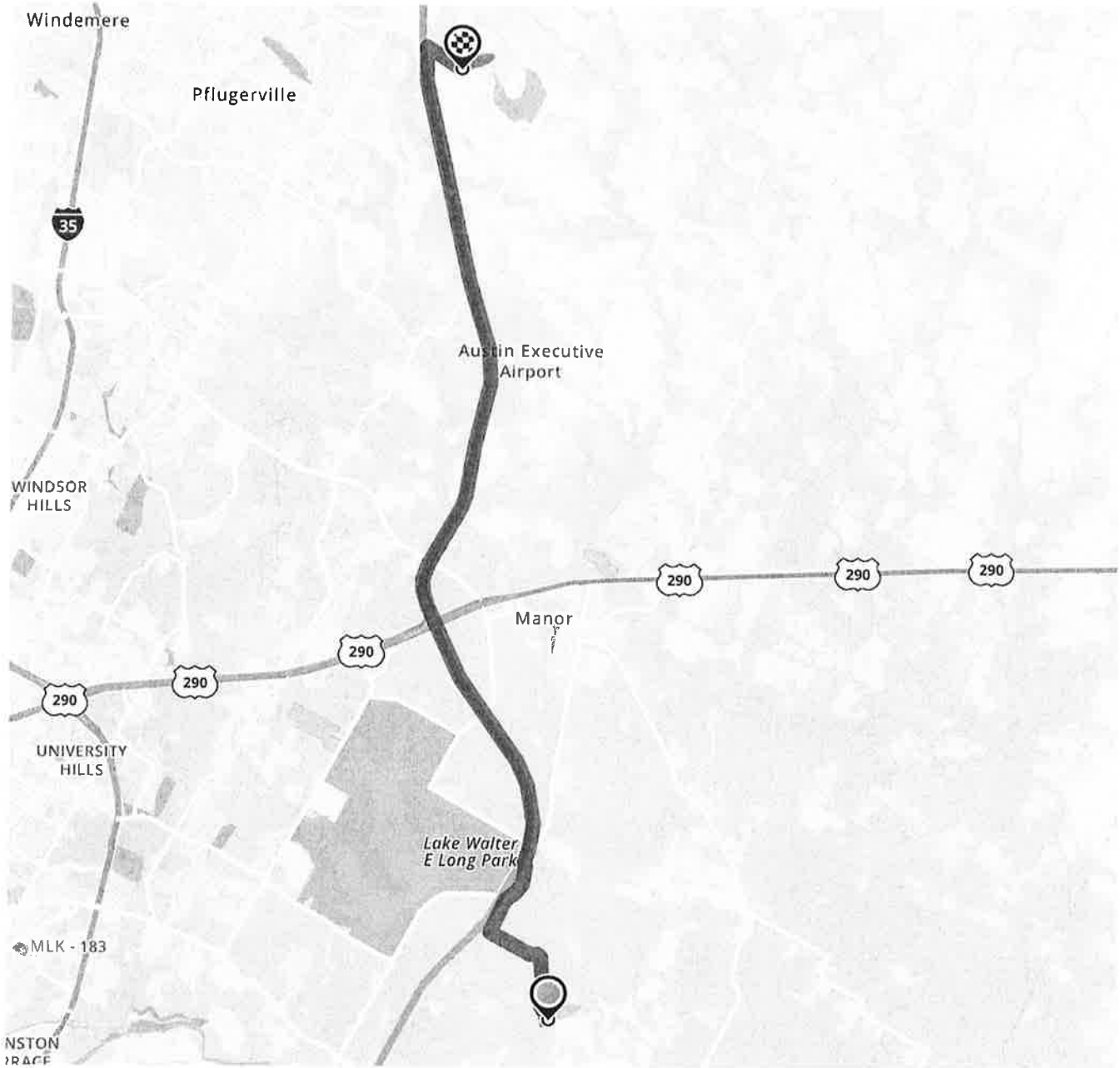



16016 Decker Lake Rd, Manor, TX 78653 to Elgin Veterinary Hospital

Drive 16.5 miles, 23 min

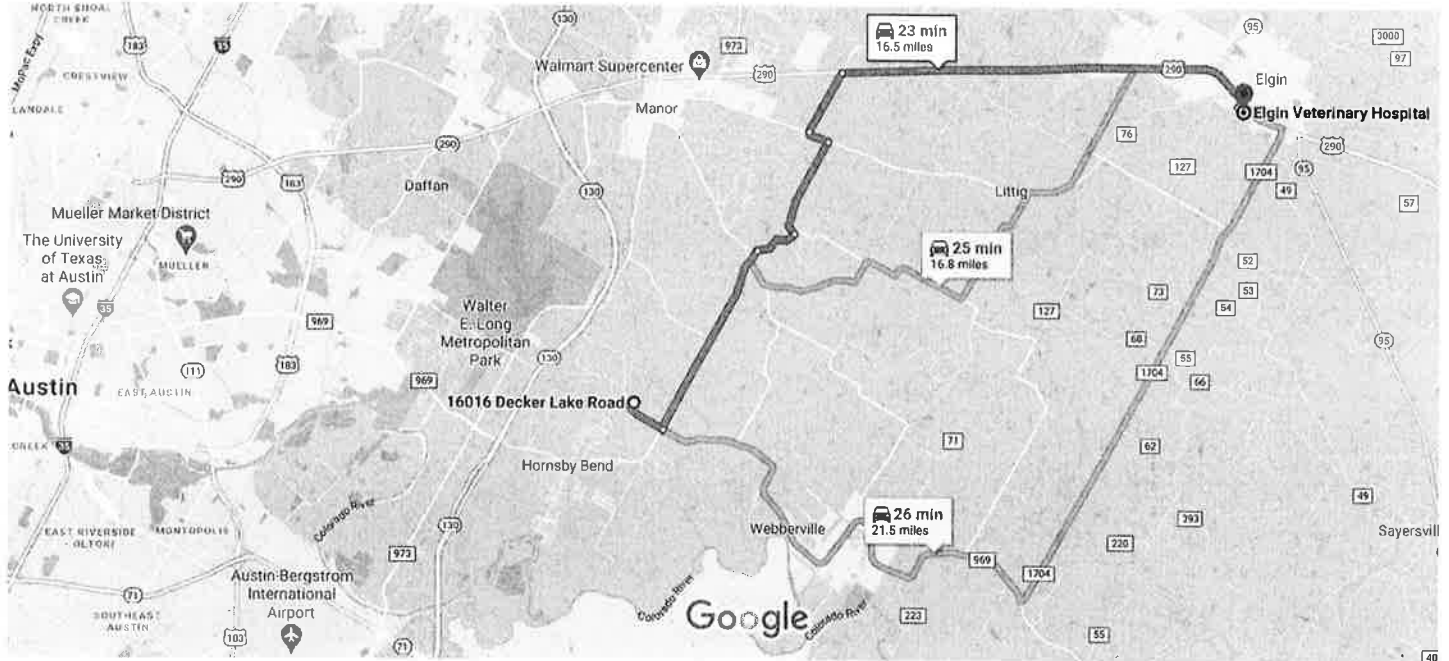



Map data ©2020 Google 2 mi

 via US-290 E 23 min
 Fastest route, the usual traffic 16.5 miles

 via Hogeye Rd 25 min
16.8 miles

 via FM 969 E and Farm to Market Rd 26 min
 1704 N 21.5 miles

Explore Elgin Veterinary Hospital

- 
Groceries
- 
Hotels
- 
Gas stations
- 
Parking Lots
- 
More

Hotels near Rolling Ridge Stables

Hilton Austin Airport -10.5 miles

9515 Hotel Dr, Austin, TX 78719 Located in: Austin-Bergstrom
International Airport

hilton.com

(512) 385-6767

Hilton Garden Inn Austin Airport -12.7 miles

7610 John Glenn Way, Austin, TX 78741

hiltongardeninn3.hilton.com

(512) 386-7474

Super 8 by Wyndham Austin/Airport North -9.8 miles

5606 E 51st St, Austin, TX 78723

wyndhamhotels.com

(512) 926-5100

Sleep Inn & Suites Austin –10 miles

8410 US-290, Austin, TX 78724

choicehotels.com

(512) 524-5400

Hampton Inn & Suites Austin – Airport – 14.9 miles

7712 East Riverside Dr.

Austin, Texas

(512) 389-1616

Restaurants near Rolling Ridge Stables

Donn's BBQ 5.8 miles

10003 FM 969, Austin, TX 78724

donns-bbq.com

(512) 928-0229

Café 290 (American Cuisine) 6.9 miles

11011 US-290, Manor, TX 78653

cafe290texas.com

(512) 278-8780

Casa Garcia's Mexican Restaurant & Cantina

12700 Lexington St.

Manor, Texas

(737) 600-8171

Chokdee Thai Cuisine 6.9 miles

11300 US Hwy 290 E, Manor, TX 78653

chokdee-thai.com

(512) 410-7291

Ramos Restaurant (Mexican Restaurant –beer and margaritas) 6.2 miles

116 E Parsons St, Manor, TX 78653

ramosrestaurant.weebly.com

(512) 272-4495