

YOU'RE INVITED TO

A Very Special  
Celebration

AT THE



**GRAND NATIONAL &  
WORLD CHAMPIONSHIP  
MORGAN HORSE SHOW®**

OCTOBER 8-15, 2022 • OKLAHOMA CITY, OKLAHOMA  
[WWW.MORGANGRANDNATIONAL.COM](http://WWW.MORGANGRANDNATIONAL.COM)

© 2022 GN&WCMHS



OFFICIAL PRIZE LIST

**#DREAMSWORTHPROTECTING**



# C. JARVIS

INSURANCE AGENCY INC.

PROUD SPONSOR OF  
THE GRAND NATIONAL & WORLD CHAMPIONSHIP MORGAN HORSE SHOW

PROVIDERS OF  
INTERNATIONAL EQUINE,  
LIABILITY, RANCH AND  
FARM INSURANCE

Protecting your  
passion so you can  
**live your dream.**

JARVISINSURANCE.COM

# PRIZE LIST AND RULES OF THE 2022 GRAND NATIONAL & WORLD CHAMPIONSHIP MORGAN HORSE SHOW®



**OCTOBER 8-15, 2022**  
**OKLAHOMA CITY, OKLAHOMA**

**ENTRIES MUST BE POSTMARKED**  
**AUGUST 16, 2022**  
**OR RECEIVED BY AUGUST 23, 2022**

In order to be user friendly, the rules and class specifications in this prize list are arranged in alphabetical order. This booklet is pertinent to this year's show only.

Conducted by the American Morgan Horse Educational Charitable Trust  
as licensed by The American Morgan Horse Association

**This show is approved by:**  
United States Equestrian Federation  
United States Dressage Federation  
Western Dressage Association of America

[www.morgangrandnational.com](http://www.morgangrandnational.com)



# Freedman's

Proud Sponsors of the  
2022 Grand National &  
World Championship  
Morgan Horse Show

*Howard  
Schotters  
2021*

**Come Visit Us in OKC!**

HARNESS

SADDLERY

BRIDLEWORK

BAGS

APPAREL

HQ/Manufacturing: 877.256.7674

USA/Boutique: 859.846.9674

**FREEDMANHARNESS.COM**

#TraditionInEveryStitch  



## A MESSAGE FROM THE 2022 CHAIRMAN - C. A. LEE III



What were you doing in 1973? I was ready to enjoy the summer before entering the fourth grade in the Fall. The United States had just ended its involvement in the Vietnam War after the signing of the Paris Peace Accords, oil prices were at an all-time high, the Supreme Court of the United States ruled in favor of Roe v. Wade, inflation was at an all-time high, the Sydney Opera House opened its doors, and Secretariat became the second horse in history to win the Triple Crown.

Meanwhile, some of you attended the very first Morgan Grand National in Detroit, Michigan. It's hard to believe it has been fifty years since our first show. Many things have changed over the years while many more things have remained the same.

Two things that seem to always stay the same is our deep mutual love for the Morgan breed and our annual pilgrimage to Oklahoma City each October. This year, I invite you all to a very special celebration as we celebrate fifty years of a tradition of excellence.

### CONSTRUCTION UPDATE

As we anticipate the construction and opening of a new state-of-the-art coliseum, we expect to make some minor adjustments over the next three years. The Grand National Committee and officials will stay on top of the progress and make any necessary adjustments to minimize any inconvenience to our exhibitors. In 2022, we expect to make some adjustments to parking to make way for the construction. We will be visiting Oklahoma City later this summer and update everyone before the start of our show.

### MGN LIVE

Like all other shows of our size, we must move back to a pay-per-view model for our live stream. MGN Live will be available for a nominal fee on a per day or entire show basis. We will continue to offer all rings on a live or on demand basis through our partnership with Richfield Video Productions. The cost of producing such a high-quality product combined with the mounting cost of hotel rooms for the show's officials makes this a necessary step moving into the future.

### HOTELS

Our travel partners have changed again this year. With the vast number of new hotels in the area, it is hard for us to impress on our hotel partners the sizable impact our show has on the area when our exhibitors are so scattered among the many offerings. We have tried to persuade a good mix of hotels to give back to the show again this year with various options in the airport area, downtown, and Northwest. All of the hotels are within an easy commute to the show grounds. Please support the hotels that support us.

### AIR TRAVEL

We are excited this year to have American Airlines join America's First Breed as a partner to both the Grand National and AMHA. You can save a little and help AMHA at the same time when you book all your future air travel on American Airlines! American, AMHA, and the Grand National & World Championship Morgan Horse Show® have joined together to help promote America's First Breed. When making a reservation on [www.AA.com](http://www.AA.com) or elsewhere, all you need to do is provide AMHA's Business ExtrAA account number and you will help earn valuable points for AMHA! This can be done in addition to using your personal American AAdvantage number. AMHA Business ExtrAA number: 383395. Plus, when booking your ticket to Oklahoma City, you can save an additional 5% by entering the promotion code for the Grand National & World Championship Morgan Horse Show®. GNWCMHS Promotion Code: 5492DH.

As we make our way through the summer show season, look for updates on some of the exciting plans we have in store for our 50th show. We look forward to seeing you in Oklahoma City this Fall.

---

## IMPORTANT NOTES FOR 2022

- ADDED CLASSES - Dressage Introductory Level, Test C, split Western Dressage Intro Level into Amateur and Junior Exhibitor, Championships for Adult Equitation, Parade Class, Reining 5/6 Year Old Snaffle Bit/Hackamore, Ranch Trail, Split Ranch Riding into Amateur and Junior Exhibitor.
- The Open Gate Learning Center will be offered again this year at no charge to enrolled participants.
- Please be aware that it is the pet owner's responsibility to make sure that all dog waste is picked up and disposed of. Dog owners failing to comply with this rule will be subject to a \$50 per occurrence fine.
- SCHOOL EXCUSE LETTERS are available from AMHA. Contact Nikki Scovotti at AMHA 802-985-4944 by October 1.
- CHECK-IN PROCEDURE: Upon arrival, all horse transport vehicles must check in at the main security checkpoint located on Chisholm Trail adjacent to the outdoor covered arena. **Coggins and health certificate must be shown for each horse INCLUDING HORSES FROM OKLAHOMA** (health papers must also be shown at the horse show office before numbers are released.)
- Entries must be postmarked August 16, 2022 OR received by August 23, 2022. If sending to be received by the 23rd, be sure to send by a method which has a tracking feature such as FedEx, UPS, etc. in order that the "received by" date may be verified. NOTE: USPS (postal service) does not guarantee next day delivery.
- Read the Prize List carefully. Important changes occur every year to classes and schedules especially. Exhibitors are responsible for knowing the rules concerning the sections of this prize list which pertain to their entries. These NOTES do not reflect all changes in the 2022 USEF rules or the 2022 Grand National & World Championship Morgan Horse Show® Prize List.

# 2022 SHOW COMMITTEE

**CHAIRMAN**  
C. A. LEE III

**CHAIR ELECT**  
CAROL FLETCHER CHURCHILL

**COMMITTEE EMERITI**  
SHERRY COLE  
M. FREDERICK DILLS  
GEORGIE GREEN  
JOHN T. GREEN  
BARBARA RUDICEL  
MONA SKAGER

## SHOW COMMITTEE

LARRY BOLEN  
ANN DE ST. REMY  
LYN ESTELL  
CAROL FLETCHER CHURCHILL  
JEFF GOVE  
BELLE HUFFERD  
JENNIFER LANG  
C. A. LEE III  
IANN FU LONGENECKER

CINDY MUGNIER  
SALLY PLUMLEY  
GINA PRUETZ  
DEBORAH STEVENSON  
TAMMY STUTZMAN  
BETSY WALLEN

### ACCOUNTING

KELLY MCFAUL [kellymca@aol.com](mailto:kellymca@aol.com)  
CAROLINE FAUKS

### ADVERTISING/PROGRAM

CAROLYN SEBRING 413-442-0838  
[carolynsebring@aol.com](mailto:carolynsebring@aol.com)

### AWARDS PROCUREMENT

ANN DE ST. REMY  
403-341-0821 [canabar@xplornet.ca](mailto:canabar@xplornet.ca)

### AWARDS PRESENTATION

JENNIFER LANG, TAMMY STUTZMAN

### BANNERS

IANN FU LONGENECKER  
DEB STEVENSON Co-Chairs  
KELLY MCFAUL 316-650-2287  
[kellymca@aol.com](mailto:kellymca@aol.com)

### BOX & RESERVED SEATING

CAROLYN SEBRING 413-442-0838  
[carolynsebring@aol.com](mailto:carolynsebring@aol.com)

### COMMERCIAL EXHIBITS

JEFF GOVE, DEB STEVENSON  
[deborahstevenson24@gmail.com](mailto:deborahstevenson24@gmail.com)  
KELLY CHARPENTIER  
[kcharpentier@aol.com](mailto:kcharpentier@aol.com) 602-309-1552

### CORPORATE SPONSOR PROGRAM

KELLY CHARPENTIER  
[kcharpentier@aol.com](mailto:kcharpentier@aol.com) 602-309-1552

### EDUCATIONAL ACTIVITIES & CLINICS

LARRY BOLEN [cedrcreekfarm@aol.com](mailto:cedrcreekfarm@aol.com)  
CINDY MUGNIER

### EVENT DESIGN

C.A. LEE, III  
CAROL FLETCHER-CHURCHILL,  
JENNIFER LANG, IANN FU LONGENECKER,  
BETSY WALLEN

### HOSPITALITY CENTER

LYN ESTELL, [lyn.estell@gmail.com](mailto:lyn.estell@gmail.com)  
JEN LANG, SALLY PLUMLEY,  
TAMMY STUTZMAN, BETSY WALLEN

### OPENING CEREMONIES

GINA PRUETZ [gspruetz@aol.com](mailto:gspruetz@aol.com)  
LARRY BOLEN

### PARTIES

BETSY WALLEN  
[wallenwestfarms@aol.com](mailto:wallenwestfarms@aol.com)  
LARRY BOLEN,  
CAROL FLETCHER-CHURCHILL,  
JENNIFER LANG, CINDY MUGNIER,  
TAMMY STUTZMAN

### PRIZE LIST

ANN DE ST. REMY, LYN ESTELL  
BELLE HUFFERD, GINA PRUETZ,  
KELLY MCFAUL

### PROGRAM COVER ART

SALLY ANN LYLE

### PROMOTION, PUBLICITY, SOCIAL MEDIA

C. A. LEE, III 205-221-5337  
[tony@caliii.com](mailto:tony@caliii.com)  
SHERRY COLE, KELLY MCFAUL

### RETAIL

LYN ESTELL, BETSY WALLEN,  
JENNIFER LANG, TAMMY STUTZMAN

### SILVER POSSIBILITY

CAROL FLETCHER-CHURCHILL, JEFF GOVE  
SALLY PLUMLEY, KIM OPLODNIK,  
DEB STEVENSON

### SPECIAL CEREMONIES

LARRY BOLEN [cedrcreekfarm@aol.com](mailto:cedrcreekfarm@aol.com)  
CAROL FLETCHER-CHURCHILL,  
CINDY MUGNIER

### SPECIAL EVENTS

BETSY WALLEN  
[wallenwestfarms@aol.com](mailto:wallenwestfarms@aol.com)  
951-491-0626  
LARRY BOLEN, IANN FU LONGNECKER,  
CINDY MUGNIER, GINA PRUETZ,  
TAMMY STUTZMAN

### SPONSORSHIPS

CAROLYN SEBRING 413-442-0838  
[carolynsebring@aol.com](mailto:carolynsebring@aol.com)

### TREASURER

JENNIFER LANG

### VIP PARKING

CAROLYN SEBRING 413-442-0838  
[carolynsebring@aol.com](mailto:carolynsebring@aol.com)

### WORLD MORGAN FUTURITY

BELLE HUFFERD [bellehufferd@yahoo.com](mailto:bellehufferd@yahoo.com)  
LARRY BOLEN, C. A. LEE III,  
IANN FU LONGENECKER, CINDY MUGNIER  
KELLY MCFAUL 316-650-2287  
[www.worldmorganfuturity.com](http://www.worldmorganfuturity.com)

### YOUTH ACTIVITIES

NIKKI SCOVOTTI  
[nicole@morganhorse.com](mailto:nicole@morganhorse.com)  
AMHA 802-985-4944, EXT. 4

# 2022 SHOW OFFICIALS

**SHOW MANAGER**  
MATT KWAPICH  
505-239-3119

**SHOW SECRETARY**  
PEGGY HATFIELD  
2265 N Penstemon  
Wichita, KS 67226  
316-755-0395 Phone  
316-223-8119 Fax  
peggyhat@aol.com

**ADMINISTRATIVE ASSISTANT**  
KELLY MCFAUL

**ASSISTANT MANAGERS**  
ZACH PRICE  
BEN CARRILLO

**SPECIALTY RING COORDINATOR**  
JOAN SHELTON-PALELEK

**Paddock Master Performance Arena**  
AUSTIN "BUDDY" WAGGONER

**NIGHT MANAGER**  
ADELE MAURER

**ASSISTANT SECRETARIES**  
LINDA BURKE  
NANCY HARVEY  
GAYLA MILES  
BLAIR PETTIT

**ON-SITE ACCOUNTING**  
CAROLINE FAUKS

**ANNOUNCERS/Paddock**  
MARK FARRAR, JR.  
PETER FENTON  
PEYTON HAMILTON  
CARL MALICOTE  
RANDY REID  
DENNIS RUMSEY  
DAN SAVAGE

**CARRIAGE COORDINATOR**  
MARJORIE MARGENTINO

**COURSE DESIGN & SETUP**  
A/S TRAIL EQUIPMENT & SERVICES  
ZACH PRICE

**DRESSAGE COORDINATOR**  
CAROL SPANGLER  
wrks4good@aol.com

**EMT - FIRST AID**  
EQUESTRIAN MEDICAL SERVICE

**FARRIER**  
DEL SLAUGH  
970-587-4311  
970-396-8969

**FEED & BEDDING**  
STATE FAIR FEED & BEDDING OFFICE  
405-948-6786  
FAX: 405-948-6887

**GATE**  
JESSICA BROWN  
SUSANNE BROWN  
JOHN CRIDER  
LINDSEY DENSOW  
SHERYLANN DENSOW  
MARY ONTIVEROS

**GOLF CART RENTALS**  
FORE WHEELER GOLF CARS  
405-682-8444  
forewheelergolfcars.com

**GROUNDS SUPERINTENDENTS**  
MATT AMSDEN  
DEWEY HUCKABY

**HORNS**  
VICKIE FRIEDEMAN

**JUDGES**  
TOM BOMBOLIS ..... Dunlap, IL  
ALLISON DEARDORFF ..... Mollalla, OR  
PADDY DOWNING-NYEGARD ..... Burnsville, NC  
JOLENE GALVIN-YERCKIE ..... Scottsdale, AZ  
RICHARD HARRIS ..... Somers, CT  
ANNE JUDD ..... Lutz, FL  
GAYLE LAMPE ..... Fulton, MO  
RENEE LAVERY ..... Simpsonville, KY  
KARI MCCLAIN ..... Olympia, WA  
TINA ROVERS ..... Stewiacke, NS Canada  
SANDY SESSINK ..... South Lyon, MI  
DEBORAH SPENCE ..... Onalaska, WA  
JOYCE SWANSON ..... Castle Rock, CO  
LAWRENCE THURBER ..... East Concord, NY  
KATHLEEN WHALEY ..... Paris, KY  
DEB WITTY ..... Ellensburg, WA  
JAY WOOD ..... Eden Prairie, MN  
RICHARD WRIGHT ..... Fox Lake, IL

**ORGANISTS/MUSIC**  
AMY BRADEN  
RANDY ROBERTS

**PHOTOGRAPHER**  
HOWARD SCHATZBERG  
480-595-2865

**RECEIVING & AWARDS**  
TRACY ALKIN  
KATHERYN CONLEY - 405-641-0023

**RINGMASTERS**  
DEWEY BASS  
MIKE FRAME  
JOHN FRYE  
KAREN HOMER-BROWN  
TERRY JONES BRENNAN  
CARL MALICOTE  
KENT MOELLER  
JEROME PARKER  
JUAN STUCKEY

**SCRIBE**  
VERNEE BARNETT

**TABULATORS/RING SECRETARIES**  
GREG SHOEMAKER  
PAM TURNER

**USEF STEWARDS/TD**  
KATHY CALLAHAN-SMITH  
PATTY LEBON  
CHERYL TOBEY  
STACEY WRIGHT

**VETERINARIAN**  
EQUINE MEDICAL ASSOCIATES  
405-348-3130

**VIDEO & LIVE STREAM**  
RICHFIELD VIDEO  
www.richfieldvideo.com

**WDAA Recognized Show #22-389**

**HORSE SHOW OFFICE (during show)**  
405-948-6717 Horse Show Office

**HORSE SHOW DELIVERY ADDRESS:**  
**FEDEX, UPS, DHL - NO USPS PLEASE**  
(no packages may arrive before October 3)  
Oklahoma State Fairgrounds  
Morgan Grand National  
SHIPPING & RECEIVING  
Attention: Your Name  
Your Cell Phone Number  
333 Gordon Cooper Blvd.  
Oklahoma City, OK 73107

# JUDGING ASSIGNMENTS

## CLASSIC PLEASURE DRIVING

Open	Tom Bombolis	Richard Harris	Jay Wood
Junior Horse	Richard Harris	Jay Wood	Richard Wright
Youth	Tom Bombolis	Richard Harris	Richard Wright
Ladies	Tom Bombolis	Richard Harris	Richard Wright
Masters	Richard Harris	Jay Wood	Richard Wright
Junior Exhibitor	Richard Harris	Jay Wood	Richard Wright
Gentlemen	Tom Bombolis	Jay Wood	Richard Wright
Futurity	Tom Bombolis	Richard Harris	Jay Wood

## CLASSIC PLEASURE SADDLE

Open	Tom Bombolis	Richard Harris	Jay Wood
Junior Horse	Tom Bombolis	Richard Harris	Jay Wood
Youth	Richard Harris	Jay Wood	Richard Wright
Ladies	Richard Harris	Jay Wood	Richard Wright
Masters	Tom Bombolis	Jay Wood	Richard Wright
Junior Exhibitor	Tom Bombolis	Richard Harris	Richard Wright
AOTS	Richard Harris	Jay Wood	Richard Wright
Walk-Trot	Tom Bombolis	Richard Harris	Jay Wood

## ENGLISH PLEASURE

Open	Tom Bombolis	Richard Harris	Jay Wood
Junior Horse	Richard Harris	Jay Wood	Richard Wright
Youth	Tom Bombolis	Richard Harris	Richard Wright
Ladies	Richard Harris	Jay Wood	Richard Wright
Ladies Amateur	Tom Bombolis	Richard Harris	Jay Wood
Junior Exhibitor	Richard Harris	Jay Wood	Richard Wright
Amateur	Tom Bombolis	Jay Wood	Richard Wright
Amateur Masters	Richard Harris	Jay Wood	Richard Wright
Walk-Trot	Tom Bombolis	Richard Harris	Richard Wright
Futurity	Tom Bombolis	Richard Harris	Jay Wood

## EQUITATION

AMHA Dressage Seat Medal			
AMHA Hunter Seat On The Flat Medal	Gayle Lampe	Renee Lavery	Sandy Sessink
Hunter Seat on the Flat Equitation	Allison Deardorff	Gayle Lampe	Renee Lavery
Hunter Seat Equitation Walk-Trot	Allison Deardorff	Gayle Lampe	Renee Lavery
AMHA Hunter Seat Over Fences Medal	Paddy Downing Nyegard		
Hunter Seat Over Fences Equitation	Paddy Downing Nyegard		
AMHA Reining Seat Medal	Deb Witty		
Saddle Seat Classic Equitation	Renee Lavery	Gayle Lampe	Sandy Sessink
Saddle Seat Classic Equitation Walk-Trot	Renee Lavery	Gayle Lampe	Sandy Sessink
AMHA Saddle Seat Medal	Allison Deardorff	Renee Lavery	Sandy Sessink
Saddle Seat Equitation	Renee Lavery	Gayle Lampe	Sandy Sessink
Saddle Seat Equitation Walk-Trot	Renee Lavery	Gayle Lampe	Sandy Sessink
UPHA Challenge Cup Finals	Allison Deardorff	Gayle Lampe	Sandy Sessink
AMHA Western Seat Medal	Allison Deardorff	Gayle Lampe	Renee Lavery
Western Seat Equitation	Gayle Lampe	Renee Lavery	Sandy Sessink
Western Seat Equitation Walk-Trot	Gayle Lampe	Renee Lavery	Sandy Sessink
Western Horsemanship			

## HUNTER PLEASURE

Open	Anne Judd	Tina Rovers	Lawrence Thurber
Junior Horse	Anne Judd	Tina Rovers	Lawrence Thurber
Youth	Jolene Galvin-Yerckie	Tina Rovers	Lawrence Thurber
Ladies	Jolene Galvin-Yerckie	Tina Rovers	Lawrence Thurber
Ladies Amateur	Anne Judd	Tina Rovers	Lawrence Thurber
Junior Exhibitor	Jolene Galvin-Yerckie	Anne Judd	Tina Rovers
Amateur	Jolene Galvin-Yerckie	Anne Judd	Lawrence Thurber
Amateur Masters	Jolene Galvin-Yerckie	Anne Judd	Tina Rovers
Gentlemen	Jolene Galvin-Yerckie	Tina Rovers	Lawrence Thurber
Walk-Trot	Anne Judd	Tina Rovers	Lawrence Thurber
Futurity	Jolene Galvin-Yerckie	Tina Rovers	Lawrence Thurber



**IN- HAND**

Open	Tom Bombolis	Jolene Galvin-Yerckie	Jay Wood
Futurity	Tom Bombolis	Anne Judd	Jay Wood
Specialty	Jolene Galvin-Yerckie	Anne Judd	Tina Rovers

**PARK HARNESS**

Open	Richard Harris	Jay Wood	Richard Wright
Junior Horse	Tom Bombolis	Jay Wood	Richard Wright
Youth	Tom Bombolis	Jay Wood	Richard Wright
Ladies	Tom Bombolis	Richard Harris	Richard Wright
Junior Exhibitor	Richard Harris	Jay Wood	Richard Wright
Amateur	Tom Bombolis	Richard Harris	Jay Wood
Amateur Masters	Richard Harris	Jay Wood	Richard Wright
Futurity	Tom Bombolis	Richard Harris	Jay Wood

**PARK SADDLE**

Open	Tom Bombolis	Jay Wood	Richard Wright
Junior Horse	Tom Bombolis	Richard Harris	Jay Wood
Youth	Tom Bombolis	Richard Harris	Richard Wright
Ladies	Richard Harris	Jay Wood	Richard Wright
Junior Exhibitor	Tom Bombolis	Richard Harris	Jay Wood
Amateur	Tom Bombolis	Richard Harris	Richard Wright
Amateur Masters	Tom Bombolis	Jay Wood	Richard Wright
Futurity	Tom Bombolis	Richard Harris	Richard Wright

**PLEASURE DRIVING**

Open	Tom Bombolis	Jay Wood	Richard Wright
Junior Horse	Tom Bombolis	Richard Harris	Richard Wright
Youth	Tom Bombolis	Richard Harris	Richard Wright
Ladies	Richard Harris	Jay Wood	Richard Wright
Junior Exhibitor	Tom Bombolis	Richard Harris	Jay Wood
Amateur	Tom Bombolis	Richard Harris	Jay Wood
Amateur Masters	Tom Bombolis	Richard Harris	Richard Wright
Futurity	Tom Bombolis	Jay Wood	Richard Wright

**WESTERN PLEASURE**

Open	Anne Judd	Tina Rovers	Lawrence Thurber
Junior Horse	Jolene Galvin-Yerckie	Anne Judd	Lawrence Thurber
Youth	Jolene Galvin-Yerckie	Tina Rovers	Lawrence Thurber
Ladies	Jolene Galvin-Yerckie	Tina Rovers	Lawrence Thurber
Ladies Amateur	Anne Judd	Tina Rovers	Lawrence Thurber
Junior Exhibitor	Jolene Galvin-Yerckie	Anne Judd	Tina Rovers
Amateur	Jolene Galvin-Yerckie	Anne Judd	Tina Rovers
Amateur Masters	Jolene Galvin-Yerckie	Anne Judd	Lawrence Thurber
Walk-Trot	Jolene Galvin-Yerckie	Tina Rovers	Lawrence Thurber
Gentlemen	Jolene Galvin-Yerckie	Tina Rovers	Lawrence Thurber
Futurity	Jolene Galvin-Yerckie	Tina Rovers	Lawrence Thurber

**MISCELLANEOUS**

CARRIAGE	Kathleen Whaley		
DRESSAGE	Kari McClain	Deborah Spence	
WESTERN DRESSAGE	Kari McClain	Deborah Spence	Joyce Swanson
FITTING & SHOWMANSHIP	Allison Deardorff	Gayle Lampe	Sandy Sessink
HUNTER & JUMPER	Paddy Downing-Nyegard		
RANCH HORSE	Deb Witty		
REINING	Deb Witty		
ROAD HACK HUNTER SEAT	Jolene Galvin-Yerckie	Anne Judd	Tina Rovers
ROAD HACK SADDLE SEAT	Richard Harris	Jay Wood	Richard Wright
ROADSTER	Tom Bombolis	Jay Wood	Richard Wright
SPORT HORSE UNDER SADDLE	Paddy Downing-Nyegard		
SPORT HORSE IN HAND	Kari McClain		
TRAIL, ENGLISH	Deb Witty		
TRAIL, WESTERN	Deb Witty		
VERSATILE MORGAN	Sandy Sessink		

*Management reserves the right to change assignments prior to or during the show.*



Richfield Video Productions has  
been selected as the official  
videographer!

**For reservations, please contact Leslie Bennett via  
e-mail at [rvroad@gmail.com](mailto:rvroad@gmail.com), call/text at (502)  
664-0880, or order online at  
[www.richfieldvideo.com](http://www.richfieldvideo.com)!**

**Live reception hook-up in the barns will also be  
available!**

**\$525: for the week, if paid before the start of the show**  
**\$1,050: for the week, if NOT paid before the start of the  
show, or if we provide a TV**  
**\$100: for an additional hook-up**

**\*\*\***

For technical support, contact R.H. Bennett at  
502-664-0870 or Taylor Sondergeld at 502-396-4980!

**WE LOOK FORWARD TO  
SEEING YOU AT THE  
SHOW!**



# SPONSORSHIP AND ADVERTISING

AT THE



## GRAND NATIONAL & WORLD CHAMPIONSHIP MORGAN HORSE SHOW®

October 8-15  
Oklahoma City, Oklahoma

### JOIN A WINNING TRADITION

*Your involvement and commitment to the Grand National & World Championship  
Morgan Horse Show® are of great importance.*

This sponsorship and program advertising insert describes the many opportunities you have to support the Grand National. As we celebrate this world-class event showcasing our breed's top riders and horses, we hope you'll contribute and create your own tradition of support for the show. In giving, you can take great pride in the knowledge that you are in a unique partnership that benefits our beautiful breed.

Carolyn Sebring is our Director of Sponsor Relations. Please feel free to contact her with any questions you may have. Your Grand National can realize unlimited possibilities with your visionary support for the future of the show. We thank you for your generosity and encourage you to send in your pledge form today.

**All sponsors who pledge by August 15 are eligible to win a gift certificate  
for \$500 of Silver Possibility Tickets at the 2022 show!**

MasterCard, Visa, American Express and Discover Cards are welcome.

The Grand National & World Championship Morgan Horse Show is operated under the auspices of the American Morgan Horse Educational Charitable Trust, a 501 (c)(3) organization, and your contribution is tax-deductible to the fullest extent of the law.

**THE GRAND NATIONAL & WORLD CHAMPIONSHIP MORGAN HORSE SHOW®**

Carolyn Sebring • PO Box 28 • Richmond, MA 01254

413-442-0838

carolynsebring@aol.com



## CHOOSE YOUR LEVEL OF SUPPORT

	Justin Morgan	Sherman	General Gates	Woodbury	Bulrush	Black Hawk	Ethan Allen	Daniel Lambert
<b>YOUR CHOICE OF:</b> Session Sponsor OR World Champion Class OR Plaque Sponsor OR Cooler Sponsor OR Class Sponsor	\$4500	\$3000	\$2000	\$1500	\$1000	\$800	\$600	\$400

✓	✓	✓	✓	✓				
---	---	---	---	---	--	--	--	--

<b>YOUR CHOICE OF:</b> Class Sponsor OR Youth Activities						✓	✓	✓
---	--	--	--	--	--	---	---	---

<b>YOUR CHOICE OF:</b> Custom Leather Bag OR Two Box Seat Covers	✓	✓	✓	✓	✓	✓	✓	✓
---	---	---	---	---	---	---	---	---

Advertising	Full Page Color	Full Page Color	Full Page B/W	Full Page B/W	Half Page B/W	Quarter Page B/W	Business Card B/W	Option to reserve paid adv.
Box Seats*	12	8	6	4	3	2	2	

Upper Level Reserved Seating								2
------------------------------	--	--	--	--	--	--	--	---

Entry in drawing for \$500 Silver Possibility Tickets**	✓	✓	✓	✓	✓	✓	✓	✓
---	---	---	---	---	---	---	---	---

Show Programs	2	2	2	1	1	1	1	1
---------------	---	---	---	---	---	---	---	---

Your name listed in the show program and on the sponsor banner	✓	✓	✓	✓	✓	✓	✓	✓
--	---	---	---	---	---	---	---	---

Your name announced as a sponsor	✓	✓	✓	✓	✓	✓	✓	✓
----------------------------------	---	---	---	---	---	---	---	---

Option to reserve VIP Parking at \$500 per spot	✓	✓	✓					
---	---	---	---	--	--	--	--	--

\* Sponsors may purchase additional box seats for \$100 each

\*\* Pledge must be received by August 15

# ADVERTISING

The Grand National Horse Show Program is a keepsake which exhibitors retain for many years. Advertisers are exposed to a horse-oriented audience during Grand National Week in Oklahoma City, and those people who buy programs keep their issues as reference material for years to come. Become a part of Morgan history by taking advantage of this unique advertising opportunity. Non-Commercial advertising in the Grand National Show Program is available only to Grand National Sponsors.

## SPONSOR PACKAGES & ADVERTISING

Justin Morgan, Sherman, General Gates, Woodbury, Bulrush, Black Hawk and Ethan Allen Sponsors receive complimentary ad credits for use in the Show Program. Daniel Lambert Sponsors have the option of reserving paid advertising space. Sponsorships that include a complimentary ad are welcome to upgrade.

## ADVERTISING DEADLINES

August 10: Show Program ads that are not camera-ready.  
 August 25: Show Program camera-ready ads, supplied by sponsor or agency.  
 Please note: There will be no exceptions to the deadlines, and we will not be able to include any ads received after the deadline dates.

## SPONSOR ADVERTISING UPGRADES & COMMERCIAL ADVERTISING RATES

Sponsors who advertise may upgrade their ad space using their 2021 sponsorship advertising credit.

### Sponsor Advertising Rates and Upgrades

Full-Page, Color .....	\$700
Full-Page, Black and White .....	\$400
1/2 Page, Horizontal Black and White .....	\$250
1/4 Page, Black and White .....	\$175
1/8 Page, Business Card .....	\$100

## Commercial Rates (Non-owner and non-breeder)

Full-Page, Color .....	\$1100
Full-Page, Black and White .....	\$800
1/2 Page, Horizontal Black and White .....	\$650
1/4 Page, Black and White .....	\$575

## PREMIUM COLOR PROGRAM PAGES WITH SPECIAL PLACEMENT

Inside Front Cover .....	\$1900
Opposite the Table of Contents.....	\$950

The special placement premium ads described above are available only to Sponsors who participate at the \$2000 sponsorship level and above. The prices shown above include the page cost of a four-color ad. The previous year's advertiser has an option until July 1 to renew his/her special placement premium page(s). After July 1, these ad spaces are offered on a first come, first-served basis.

## MECHANICAL REQUIREMENTS

Camera ready ads are accepted and appreciated. We accept high-resolution PDF, TIF, or EPS files. If you're planning to send files, please request our electronic file specifications sheet. The program is printed by offset lithography on glossy text, and spiral bound. For spreads with gutter bleed, keep live matter 1/2" from each side of center.

Trim Size:	8 1/2" x 11"
Image Area:	7 1/2" x 10"
Bleed:	Allow a minimum of 1/8" for trim.

### SEND AD MATERIAL TO:

The Grand National & World Championship Morgan Horse Show®  
 Carolyn Sebring  
 PO Box 28  
 Richmond, MA 01254  
 413-442-0838  
 carolynsebring@aol.com

# SPONSORSHIP AND ADVERTISING PLEDGE FORM

Our Grand National Sponsors are Morgan owners, exhibitors and enthusiasts who are making an important personal commitment to the largest, most exciting Morgan show in the world. We encourage and truly appreciate your participation as a valued Sponsor at this year's show.

## Choose Level (check one)

- |  |   |  |
|--|---|--|
| <input type="checkbox"/> JUSTIN MORGAN \$4500 & up   | <input type="checkbox"/> WOODBURY \$1500-\$1999 | <input type="checkbox"/> ETHAN ALLEN \$600-\$799       |
| <input type="checkbox"/> SHERMAN \$3000-\$4499       | <input type="checkbox"/> BULRUSH \$1000-\$1499  | <input type="checkbox"/> DANIEL LAMBERT \$400-\$599    |
| <input type="checkbox"/> GENERAL GATES \$2000-\$2999 | <input type="checkbox"/> BLACK HAWK \$800-\$999 | <input type="checkbox"/> PARTNERS IN PROGRESS \$ _____ |

TOTAL SPONSORSHIP .....\$ \_\_\_\_\_

## Options:

- Please select award or session for us where it's most needed. (Bulrush & above)
- Please select class where it is most needed.
- We prefer to sponsor a class in this division: \_\_\_\_\_
- We prefer to sponsor a specific class or classes, which are indicated below. We understand our choices may not be available.

Class(es) desired: # \_\_\_\_\_ NAME \_\_\_\_\_ # \_\_\_\_\_ NAME \_\_\_\_\_  
1st Choice 2nd Choice

## Gift Choice (Daniel Lambert & above):

- Leather Sponsorship bag OR  Coupon for 2 RaDon Seat Covers

## Add-Ons:

Advertising Upgrade (refer to pricing on Advertising page) FROM \_\_\_\_\_ TO \_\_\_\_\_ \$ \_\_\_\_\_  
Additional Box Seats (with sponsorship) \_\_\_\_\_ @ \$100 \$ \_\_\_\_\_  
VIP Parking (General Gates & Above) \_\_\_\_\_ @ \$500 \$ \_\_\_\_\_  
Box Seats (non-sponsors) \_\_\_\_\_ @ \$200 \$ \_\_\_\_\_

AMOUNT PLEDGED .....\$ \_\_\_\_\_

## Sponsor Information:

FARM NAME (as you would like it to appear in the program and advertiser's index)

YOUR NAME(S) (as you would like it to appear in the program and advertiser's index)

YOUR TRAINER(S)

Street Address or PO Box City State Zip Code

Phone (day) (evening) E-Mail

SIGNATURE DATE

**I agree to the above pledge commitment, PAYABLE BY OCTOBER 8, 2022.**

- Check Enclosed (make check payable to GNWCMHS)  Credit Card (Visa, MasterCard, American Express, Discover)

Credit Card # Billing Zip Exp. Date Security Code  
(from back of card)

**PLEDGE DEADLINE TO BE INCLUDED IN SHOW PROGRAM - AUGUST 25, 2022**

## SEND THIS FORM TO:

The Grand National & World Championship Morgan Horse Show®  
Carolyn Sebring • PO Box 28 • Richmond, MA 01254  
PH: 413-442-0838 • E-Mail: carolynsebring@aol.com



# 2022 Youth Activities

## Youth of the Year Contest, Junior Invitational and Individual Judging Contest Events

### Wednesday, October 12th, 4 pm— YOTY Meet & Greet and AMHA Medal Mixer

Location: Sales Arena. Ice Cream and Ice breakers! All AMHA Gold Medal Qualifiers and Youth of the Year contestants are welcome to join us for this special combined event! Silver Medal winners will be receiving their Silver Medal Swag Bag while we will be introducing this year's Grand National Youth of the Year Contestants! A great way for all youth to get to know each other! \*This event is mandatory for all YOTY Grand National contestants and Junior Invitational contestants.

### Thursday, October 13th, 9 am— YOTY & Junior Invitational Speeches

Location: AMHA Programs Office

### Friday, October 14th, 7:30 am— Judging Contest Followed by Reasons

Location: Arena 8. Open to Youth of the Year Contestants, Junior Invitational Contestants and Individual Judging Contestants.

### Friday, October 14th, 5 pm—Youth Awards Gala

Location: Sales Arena. Awards Presentation for Youth of the Year Contestants, Junior Invitational Contestants, and Individual Judging Contest Participants.

### Saturday, October 15th, Beginning of Evening Session

Location: Coliseum. Final Awards Presentation for Youth of the Year Contestants.

## NEW THIS YEAR! Youth Wheelbarrow Race!

### Tuesday, October 11th, After the Afternoon Session

Location: TBA. Join the AMHA Youth council and test your skills with a partner in a super fun Wheelbarrow race obstacle course! Prizes and bragging rights available :-)

**Be sure to check out the Youth Schedule of FUN GAMES and EVENTS happening in the AMHA Programs office throughout the week.**



For more information on AMHA Youth Programs, contact:  
Nikki Scovotti at (859) 448-5109  
nicole@morganhorse.com and check out the website here:  
[WWW.MORGANHORSE.COM/PROGRAMS/YOUTH/](http://WWW.MORGANHORSE.COM/PROGRAMS/YOUTH/)



photo © Howard Schatzberg





# IT MATTERS WHERE YOU STAY!

THE HOTELS LISTED BELOW ARE THE ONLY OFFICIAL HOTELS OF THE GRAND NATIONAL & WORLD CHAMPIONSHIP MORGAN HORSE SHOW®. SUPPORT THOSE THAT SUPPORT US!

## HOST HOTELS

EMBASSY SUITES **AIRPORT** 405-682-6000  
HAMPTON INN **NORTHWEST** 405-947-0953  
HILTON GARDEN INN **AIRPORT** 405-942-1400

## PARTNER HOTELS

21C MUSEUM HOTEL **DOWNTOWN** 405-982-6900 · COURTYARD BY MARRIOTT **AIRPORT** 405-946-6500  
FOUR POINTS BY SHERATON **AIRPORT** 405-605-0511 · HAMPTON INN & SUITES BY HILTON **AIRPORT** 405-604-8000  
HOME 2 SUITES BY HILTON **AIRPORT** 405-604-5439 · HOMEWOOD SUITES **BRICKTOWN** 405-232-3200  
HYATT PLACE **AIRPORT** 405-682-3900 · RADISSON HOTEL **AIRPORT** 405-546-3305  
RENAISSANCE WATERFORD HOTEL BY MARRIOTT **NICHOLS HILLS** 405-848-4782  
RESIDENCE INN **AIRPORT** 405-546-7665 · THE NATIONAL AUTOGRAPH COLLECTION **DOWNTOWN** 405-724-8818  
TOWNEPLACE SUITES BY MARRIOTT **AIRPORT** 405-600-9988 · WYNDHAM GARDEN HOTEL **AIRPORT** 405-685-4000

PLEASE BOOK YOUR ROOM AT ONE OF THESE HOTELS AND BE SURE TO  
THANK THEM FOR THEIR SUPPORT DURING YOUR STAY!

OCTOBER 8-15 · OKLAHOMA CITY, OKLAHOMA  
[WWW.MORGANGRANDNATIONAL.COM](http://WWW.MORGANGRANDNATIONAL.COM)



**GRAND NATIONAL &  
WORLD CHAMPIONSHIP  
MORGAN HORSE SHOW®**

©2022 GN&WCMHS

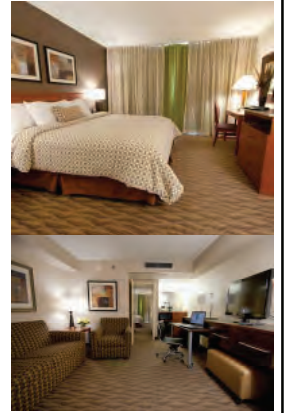

**EMBASSY SUITES  
HOTELS®**

WELCOMES THE  
**GRAND NATIONAL & WORLD CHAMPIONSHIP  
MORGAN HORSE SHOW®**  
**OCTOBER 8~15, 2022**

Embassy Suites invites all our Morgan Horse friends to stay with us during this year's show...  
offering you more comfort, convenience and value as  
Oklahoma City's only premiere full service, all suite hotel.

- Four miles north of Will Rogers World Airport, offering complimentary transportation to and from the hotel
- Two miles from the State Fairgrounds
- Free Parking
- Two room suite with bedroom and connecting living room
- Microwave, refrigerator and coffee maker in each suite
- Iron/board, hair dryer, am/fm radio alarm clock, data port, two line phone and voice mail
- Complimentary full Breakfast Buffet and cooked to order omelettes
- Complimentary nightly Evening Reception\*
- Complimentary Wireless HSIA
- Hilton HHonors frequent traveler program
- Over 40 restaurants within a 2 mile radius of the hotel
- Pets Welcome—with a one time (non-refundable) fee of \$75.00

**Call and mention the "Morgan Horse Show" for discounted rate of \$116.**

**Suite rate is not guaranteed after September 16, 2022**

**or suite block is filled—whichever comes first**

**EMBASSY SUITES**

**1815 South Meridian ~ Oklahoma City, OK 73108**

**405-682-6000**

**[www.embassysuitesoklahomacity.com](http://www.embassysuitesoklahomacity.com)**

**Rate is per suite, per night, plus tax (rate & suite type based upon availability).**

**\*Subject to state and local laws.**



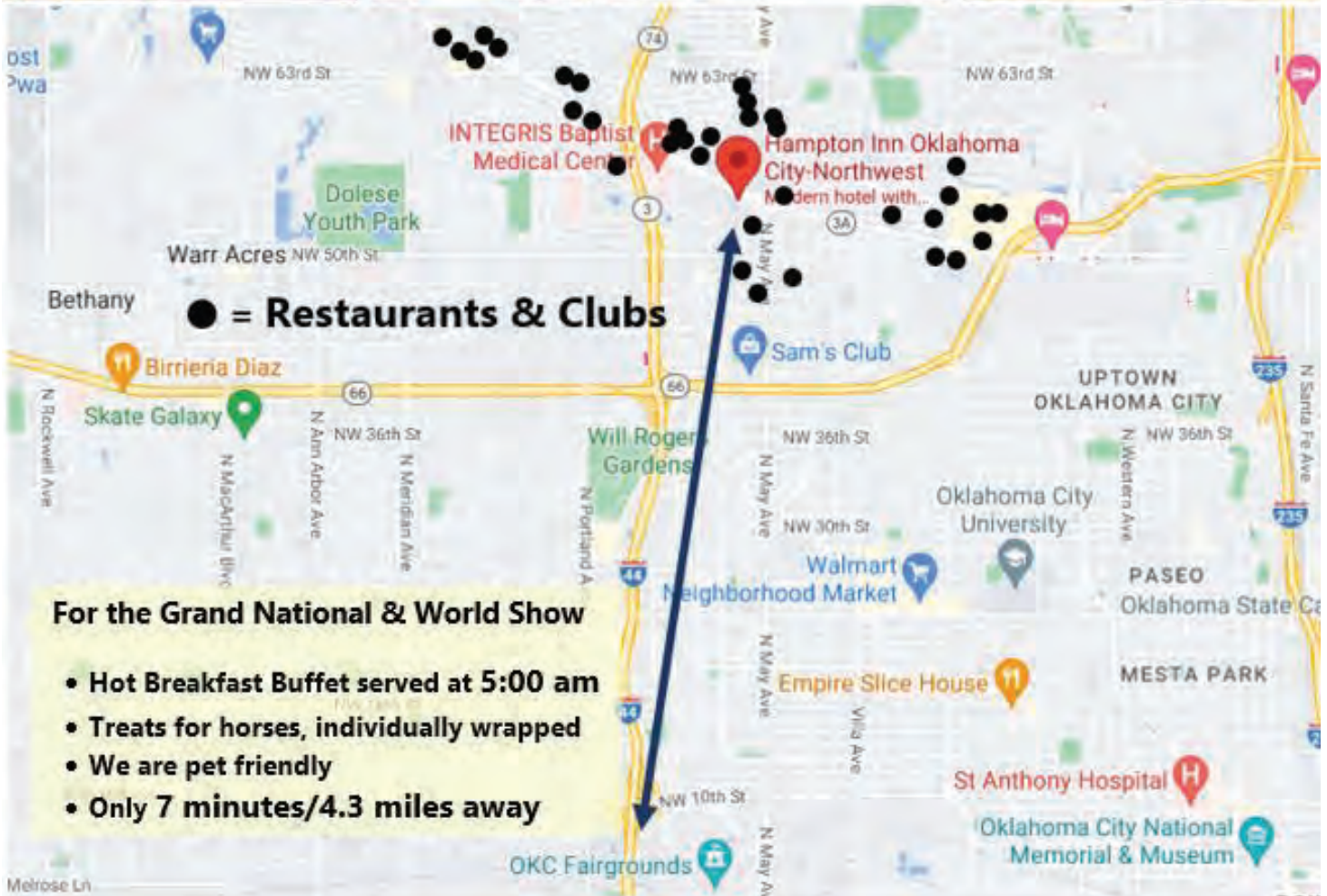

**Hampton Inn by Hilton OKC Northwest**  
 3022 Northwest Expressway (405) 947-0953  
 #1 Traveler-Ranked Hotel in Northwest OKC  
**(405) 947.0953**

**CLEAN ROOMS | QUIET | VERY FAST INTERNET  
 BREAKFAST BUFFET | SURROUNDED BY RESTAURANTS**

**\$92.00+tax**





# Hilton Garden Inn

## Oklahoma City Airport

801 South Meridian Avenue - Oklahoma City, OK 73108

2022 Grand National & World Championship  
Morgan Horse Show Preferred Rate \$99.00

- Hot Breakfast Buffet
- Complimentary Hotel Shuttle Service
- On Site “Garden Grille & Bar”
- 24 Hour Fitness Center, Business Center and Pavilion Pantry
- Complimentary WiFi
- 40” Flat Screen HDTV
- Refrigerator, microwave, iron and ironing board and hair dryer
- Keurig coffeemaker
- OK State Fairgrounds 2 miles
- Outdoor Heated Pool & Hot Tub

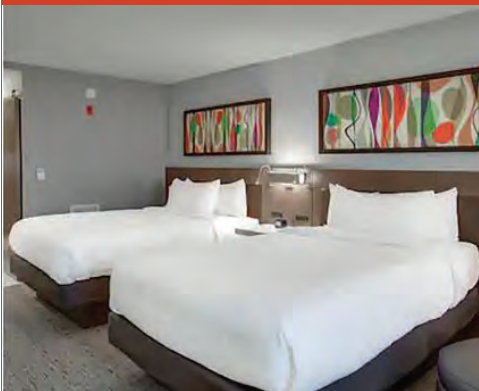

For Reservations call (405) 942-1400  
or visit [www.oklahomacityairport.hgi.com](http://www.oklahomacityairport.hgi.com)





## American Airlines is proud to be the official airline for **America's First Breed!**

You can save a little and help **AMHA** at the same time when you book all your future air travel on **American Airlines!** **American, AMHA,** and the **Grand National & World Championship Morgan Horse Show®** have joined together to help promote **America's First Breed.**

When making a reservation on **www.AA.com** or elsewhere, all you need to do is provide AMHA's Business ExtrAA account number and you will help earn valuable points for **AMHA!** This can be done in addition to using your personal **American AAdvantage** number. **AMHA Business ExtrAA number: 383395.**

Plus, when booking your ticket to Oklahoma City, you can save an additional 5% by entering the promotion code for the **Grand National & World Championship Morgan Horse Show®.** **GNWCMHS Promotion Code: 5492DH.**

### Booking Your Discount Flight Online

Access **aa.com** and select your flights. After selecting your flights, you will be asked to either log in using your **AAdvantage®** number or continue as a guest. On the next screen below "passenger details," right above "use caution when packing" there is a space for both the Promotion code and the BusinessExtrAA code. Enter both codes and your discount will be calculated automatically.

#### Promo codes and accounts

Promotion code  
**5492DH**



Business Extra® / On Business  
**383395**

### Booking Your Discount Flight Over the Phone

Reservations may also be made by calling **1-800-433-1970**, please reference the promotional code when you call. There is a \$25.00 ticketing service charge for reservations booked via the telephone. For airport purchases the service charge is \$35.00 USD per ticket. These ticketing service charges are subject to change and not guaranteed until tickets are purchased. Please use our preferred partner, **American Airlines** when you can because of the benefits provided to you as a traveler and to our organization for extended partner value.





# GENERAL RULES, REGULATIONS & INFORMATION

- This prize list covers the rules and regulations of The Grand National & World Championship Morgan Horse Show®, which may also be referred to in this document as “the Show.”
- The United States Equestrian Federation may be referred to as “USEF” or “the Federation.”
- Every class offered herein which is covered by the Rules and Specifications of the current USEF Rule Book will be conducted and judged in accordance therewith. USEF points are awarded in accordance with USEF Subchapter 11-D.
- It is the exhibitor’s responsibility to submit entries that do not constitute a violation of GR1304.
- Management reserves the right to change or alter the officials listed without notice prior to or during the Show.
- The Grand National & World Championship Morgan Horse Show® reserves the right to refuse entries.
- Health and Coggins certificates must NOT be forwarded to the Secretary with entries. Exhibitors will be required to present their horse(s) Coggins and health certificates and any other necessary information in order to receive horse numbers.
- Copies of current American Morgan Horse Association (“AMHA”) and USEF membership cards (or reciprocal cards from other nations) must be presented before numbers are issued.
- When possible, corrections to this prize list will appear on the Show’s web site: [www.morgangrandnational.com](http://www.morgangrandnational.com)
- The Show assumes no responsibility for situations and actions resulting from an individual serving alcohol on the Fairgrounds.
- The Show does not accept any responsibility for the use of the class results from the Show.

## AGE OF RIDER

The age of an individual on December 1 will be maintained throughout the entire competition year (GR103).

- Amateur rider/driver/handler must be at least 18 years old.
- EXCEPTION: Roadster and Specialty Amateur In-Hand.
- Ladies and Gentlemen rider/driver must be at least 18 years old.
  - Youth rider/driver must be 21 years old or younger.
  - Amateur Masters rider/driver must be 50 years old or older.

## AMATEUR CERTIFICATION

• CARDS. Every person who competes in classes for amateurs under Federation rules must possess current amateur certification issued by the Federation. See GR1306 and GR1307. All exhibitors 18 & over in Classic Pleasure classes are required to have amateur certification.

## AMATEUR OWNED TRAINED & SHOWN

Exhibitors, attendants and handlers must meet the specifications for amateur status GR1306 and have current amateur certification. Horses are not to have been professionally trained during the current competition year (riding and driving instruction excluded). In addition, horses are not to be presented, prepared, groomed or schooled with the aid of a professional before or during the competition. Horses may be stabled with a professional during the competition and hauled by a professional. Professional help for situations relevant to safety is permitted. Owner must sign as owner, trainer and rider/driver on the Federation entry blank. For definition of amateur owner, refer to MO104.9.

## AMERICANS WITH DISABILITIES ACT

All Show programs and activities are in compliance with applicable provisions of state and federal laws which prohibit discrimination on the basis of race, color, ethnicity, national origin, religion, sex, sexual orientation, age, place of birth or any other characteristic, as defined by applicable law, and the Show complies with its obligations not to discriminate against qualified individuals with disabilities. If safety concerns can be addressed, reasonable accommodations will be made to enable participation.

## ARENAS, WARM-UP RINGS & EXERCISE AREAS

Turnout is not allowed in any arena or round pen. Ring availability, Quiet Time, and Live Time will be posted and a schedule will also be available at the Show Office. The Coliseum and Performance Arena will have scheduled alternating Quiet and Live Times when classes are not in session. Barn 3 Warm-Up Arena will be quiet at all times. These rules will be closely monitored.

### PERFORMANCE ARENAS

Coliseum Ring: 120’ x 250’ - Footing is loamy sand with top dressing.  
Performance Arena: 120’ x 250’ - Footing is loamy sand with top dressing.  
Barn 8 Arena: 130’ x 255’ - Footing is loamy sand.  
West Covered Arena: 150’ x 400’ - Footing is loamy sand.

### WARM-UP ARENAS

Barn 1: 220’ x 100’ - Footing is loamy sand with top dressing.  
Barn 3: 80’ x 200’ - Footing is loamy sand with top dressing.  
Barn 7 North: 60’ x 150’ - Footing is loamy sand.  
Barn 7 South: 60’ x 150’ - Footing is loamy sand.

### EXERCISE AREAS

Covered Exercise Arena: 80’ x 180’ - Footing is loamy sand.  
Outdoor Longeing Pens: 80’ diameter - Footing is loamy sand.

**QUIET TIME**—A period of time to work horses and riders needing a quiet ring with the limitation of noise, whips and attention-getting devices.

**LIVE TIME**—A period of time to work horses and riders with the use of noise, whips and approved attention-getting devices.

**WARM-UP**—When classes are in session, the only horses allowed in the paddock/warm-up arenas are the horses in the next class. Arenas are open for all work when classes are not in session with the exception of Barn 3 warm-up, which is a quiet arena at all times. In Barn 3, no long lining, longeing, or driving is allowed. Horses may be hooked in Barn 3 when classes are in session and move to another arena to warm up.

**LONGEING/LINE DRIVING**—Are allowed in the round pens at the north end of Barn 5. Longeing and line driving are permitted in the Covered Exercise Arena at the south end of Barn 6 with the following rules:

- No more than three horses can be longeing at any time
- Use only the center of the arena
- Handlers must move to the round pens with any unruly horse
- Right-of-way is to be given to hooked horses

## ARRIVALS AND DEPARTURES

• One stall at \$150 is required per entered horse, all others are considered tack stalls at \$190 per stall. Stalls for non-showing horses shall be charged tack stall fees.

• Show entrants have the option of moving in beginning at 8:00 a.m. on Sunday, October 2 upon payment of the regular stall fee plus an early arrival fee. Sunday arrival will be \$100 per stall; Monday, \$75 per stall and Tuesday, \$50 per stall. Indicate on your Entry Blank which day you will arrive.

• Move-in with no early arrival fee begins Wednesday, October 5.  
• Early arrival fees are charged for tack stalls as well as horse stalls and are assessed to ALL the stalls in the stabling assignment (all entries signed by the same trainer).

• Arrival is determined by when possession is taken of the stalls; possession is determined by occupancy of stalls with any of the following: horses, equipment/tack or curtains.

• Any person placing any items on the show grounds prior to the early move-in time (8:00 a.m., Sunday, October 2) will be required to remove all items and stabling may be reassigned and future stabling assignments may be jeopardized.

• Upon arrival, all horse transport vehicles must check in at the main security checkpoint located on Chisholm Trail adjacent to the Covered Exercise Arena at the south end of Barn 6. A negative Coggins and health certificate must be shown for each horse. Health papers must also be shown at the Show Office before numbers are released.

• All barn lighting is reduced between the hours of 12 midnight and 6 a.m. If at all possible, do NOT arrive between the hours of midnight and 6 a.m.



- Unloading or departure activities during performances must not obstruct roadways or barn aisles. If excessive loading/unloading time is used, exhibitors may be asked to move their vehicles.
- Stalls must be vacated by midnight, Sunday, October 16.
- To pre-order bedding, use the order form on the website, [www.morgangrandnational.com](http://www.morgangrandnational.com). Do not mail to the Show Secretary. If your arrival is not during business hours, please make sure your bedding has been pre-ordered.

### ASSOCIATION/FEDERATION FEES

- The Drugs and Medications fee has been incorporated into the USEF fee which will be assessed at \$23.00 per horse per competition; this includes the \$15.00 drugs & medication fee and the \$8.00 USEF fee.
- All participants (rider, driver, handler, owner, trainer, coach, agent or lessee) must present to the Show Secretary a current USEF and AMHA membership card or copy thereof. In the event a participant does not have this card or copy and membership status cannot be verified, a \$45 show pass (non-member) fee will be charged. If a participant is entered in classes restricted to amateurs, the participant will be required to purchase a membership with amateur certification.
- A copy of the appropriate, current USEF and AMHA membership card(s) must be sent with entries.

### ASSOCIATION/FEDERATION MEMBERSHIP RULES

#### USEF

Life, senior active and junior active members shall be eligible to participate in all classes at Regular Competitions, Eventing Competitions at the Preliminary Level or above and Combined Driving Competitions at the Advanced Level, Dressage, Reining and Vaulting Competitions and Endurance Rides. A non-member may participate as a handler, rider, driver, owner, lessee, agent, coach or trainer at Regular Competitions, Eventing Competitions, Dressage Competitions, Reining Competitions and Combined Driving Competitions upon payment of a Show Pass fee. Participants in the following classes are exempted from the Requirements of this rule: 1) leadline; 2) exhibitions; 3) games and races; 4) classes for 4-H members; 5) walk trot (exception: Friesian performance FR231) and academy classes (academy classes are classes limited to horses used regularly in a lesson program); 6) USDF introductory level tests, pas de deux and quadrille classes; 7) NRHA Endorsed Reining Competitions. 8) Opportunity classes, 9) citizens of other nations who have proof, in English, of current membership in good standing of their own National Federation, 10) USEA beginner novice division; and 11) assistant handlers in Dressage Sport Horse Breeding classes.

#### AMHA

Standard or Premium Level, Life, Individual and Junior AMHA Members shall be eligible to participate in all classes at the Show without further charge. Associate level AMHA members may participate upon payment of \$35 fee to upgrade to Standard Level, or non-member fee of \$45. (Non-members may participate as a rider, driver, owner, lessee, coach, agent or trainer upon payment of a \$45.00 fee.) Participants in leadline, walk-trot classes and residents of other nations who have proof, in English, of current membership in good standing of their national federation are exempted from the requirements of this rule.

### ATTENTION-GETTING DEVICES

- Attention-getting devices and/or other noisemakers (including but not limited to tape measures, blow horns, altered bamboo poles, explosives, etc.) are not allowed in and around the make up/schooling/warm-up and competition rings during the scheduled competition sessions.
- Use of explosives and fire extinguishers by or for exhibitors/competitors (except in the case of fire) are not allowed on competition grounds at any time. GR838.4j and GR839.

### ATTIRE AND ENTRANCE TO RING

- All riders/drivers/handlers, attendants and awards presenters must be neatly and appropriately attired to enter the show ring for all performances or may be denied entrance.
- Entrance to the arenas must be made through the gates. No jumping over the rail into the arena.

### AWARDS

- Ten Ribbons are awarded in each class and in High Point Championships except In-Hand World Champions, Working Hunter and Low Working Hunter which are awarded Champion and Reserve only.
- The Show does not provide duplicate awards. Owners and exhibitors are responsible for determining who keeps awards.

See Futurity Section for Futurity paybacks.

	WP	GNP	H	FB	FC	TP	C	HM	RM	P	S	R
World Champion Open	X		X	X		X	X					X
Reserve WC Open	X			X			X					X
World Champion	X		X		X	X	X					X
Reserve WC	X				X		X					X
World Champion Futurity	X		X		X	X					X	X
Reserve WC Futurity	X				X							X
GN Finals Champion		X					X					X
GN Finals Res. Champion		X					X					X
GN Qual. Class Winner								X				X
GN Qual. Equitation Class Winner								X	X			X
GN In-Hand Winner & Reserve		X					X					X
AMHA Gold Medalist		X	X	X						X		X
Res. AMHA Gold Medalist		X		X								X
Leadline												X

(WP) World Trophy or Plaque, (GNP) Grand National Plaque, (H) Halter/Gift Cert., (FB) Floral Blanket, (FC) Floral Collar, (TP) Trainer Pin, (C) Cooler, (HM) Horse Medallion, (RM) Rider Medallion, (P) Picture Certificate, (S) Radon Sheet, (R) Ribbon

### BANNERS

Banner orders, including changes to existing banners must be placed by July 15 in order to be displayed at the following year's show. NOTE: An annual maintenance fee of \$75 is required for each banner to cover the annual hanging of the banner, insurance, storage and cleaning. This will be billed separately every year. For orders, visit [www.morgangrandnational.com](http://www.morgangrandnational.com) or contact Kelly McFaul, [kellymca@aol.com](mailto:kellymca@aol.com), 316-650-2287.

### BICYCLES, HOVERBOARDS, DRONES, SKATES, MOPEDS, LASER BEAMS, ETC.

Use of unauthorized drones is not permitted. Rollerblades and skateboards will not be permitted in the vicinity of barns and arenas. Bicycles, mopeds, etc. may not be ridden inside the Coliseum, Show Arenas, barns or any other enclosed area. HOVERBOARDS AND LASER BEAMS MAY NOT BE USED ON THE SHOW GROUNDS AND WILL BE CONFISCATED.

### CAMPING: RV/TRAVEL TRAILER/CAMPERS

- The Fairgrounds offers three separate RV Parks on the property.
- SOUTH RV PARK is located on the southeast corner of the property. Rental rates are \$30 per night for 30 amp service, \$45 per night for 50 amp service.
- WEST RV PARK is located on the west side of the property. Rental rates are \$45 per night for 30/50 amp service.
- For more information on the South and West RV Park, call the Fairgrounds directly at 405-948-6713. No reservations accepted - first-come, first-served.
- PREMIUM MOTOR HOME AND CAMPER SPOTS (NORTH RV PARK) are available directly on the show grounds at the north end of Barn 9 close to all arenas and barns, completely paved and each site has its own sewer hookup. Pets permitted. Cost is \$1000 for the dates of the

show (including Sunday move-in). You must have permission from the Show Manager to bring your camper before Sunday, October 2, 2022. Additional fees will apply. Spaces are limited and early reservations are encouraged. Reservations accepted until September 15, 2022 or until full by contacting: Peggy Hatfield at 316-755-0395 or email [peggyhat@aol.com](mailto:peggyhat@aol.com). A reservation form is available on [www.morgangrandnational.com](http://www.morgangrandnational.com).

### **CANCELLATION OR COMBINING OF CLASSES**

Management has the right to combine or cancel classes.

### **CHECKS RETURNED/DECLINED CREDIT CARDS**

All checks returned for insufficient funds or credit cards declined for any reason will be charged a \$50 handling fee and must be replaced by a certified check or cashier's check. No one will be allowed to show if he/she has a returned check, declined credit card or handling fee outstanding.

### **COMPLAINTS AND DISPUTES**

Complaint procedures must follow rules in the USEF Bylaws, Part VII.

### **COVID-19**

The Show's conduct, parties, box seat assignments, etc. are subject to State and City directives, USEF guidelines and the discretion of the Show Management.

### **CROSS-ENTERING**

- CLASSIC PLEASURE. Cross-entering is NOT allowed between the Classic Pleasure (Driving or Saddle) Sections and the English Pleasure or Pleasure Driving Sections, but Cross-entering between the Classic Pleasure Sections and all other Sections is allowed.
- DRESSAGE & WESTERN DRESSAGE. Cross-entering is NOT allowed between Open, Amateur and/or Junior Exhibitor.
- EQUITATION. Cross-entering is NOT allowed for riders between Saddle Seat Classic Equitation and Saddle Seat Equitation classes. This does not apply to AMHA Saddle Seat Medal and UPHA classes.
- RANCH RIDING. Cross-entering of horse/rider combination is NOT allowed between Open, Amateur and/or Junior Exhibitor.

### **DECORATIONS**

- With the exception of ceilings, all stall and stable decorations must be of flame retardant material. Ceilings must be of flammable material. The Fire Marshal has the authority to require certification of all such material. IMPORTANT: See Fire Regulations starting on page 24.
- The official Show decorations are the sole property of the Grand National & World Championship Morgan Horse Show® and are copyrighted. Anyone removing items without management's permission will be subject to replacement cost and a fine.

### **DOGS AND OTHER PETS**

Owners of dogs and other pets on the Fairgrounds or in show arenas are responsible for the behavior of their animals and that owners bear sole responsibility and liability for incidents resulting from the presence and the behavior of their animals. Fairground regulations prohibit dogs and other pets in the seating areas within the Coliseum and other buildings with show arenas. Owners of dogs and other pets are responsible for cleaning up after them immediately. Dog owners failing to comply with this rule will be subject to a \$50 per occurrence fine. There is a dog park available northeast of the West Covered Arena. Dogs must be on a leash or otherwise restrained while on the competition grounds. USEF GR1301.6

### **DRUGS AND MEDICATIONS**

A horse exhibited at this Show that receives any medication which contains a forbidden substance shall not be eligible for competition unless otherwise exempted under USEF Chapter 4. The Show Committee has requested USEF to test this show for use of forbidden substances.

### **EDUCATIONAL ACTIVITIES**

- Youth activities are scheduled throughout the week and are listed on page 15.
- Hunter/Jumper clinic. 11:00 a.m. Monday Morning, West Covered Arena.

### **ELIMINATION OF HORSES**

If a horse is eliminated after the placings have been tabulated, the horses placing below the eliminated horse will move up in sequential order.

### **ENTERING**

When entering, avoid entering classes which might run in different rings at the same time. No gate holds are allowed. Entry fees will be forfeited in case of time conflicts caused by two rings running simultaneously.

#### **ENTRY BLANKS**

● One owner per Entry Blank. If extra Entry Blanks are needed, photocopies are allowed or may be filled in and printed from the Show's web site: [www.morgangrandnational.com](http://www.morgangrandnational.com)

● Entry Blanks must be completed in full, signed and accompanied by full payment, copies of horse registration papers and copies of current USEF and AMHA membership cards (or membership cards of other National Federations). Entries will not be processed without the aforementioned being complete. Resubmitted entries arriving after the closing date will be assessed post entry fees.

● Horse(s) must be entered under the name of owner(s) or lessee of record. COPY OF THE REGISTRATION PAPERS MUST BE SUBMITTED WITH ENTRY FORM SHOWING RECORDED OWNERSHIP OR PROOF OF LEASE.

● All payments are processed upon receipt. If an open check is sent with entries, the check will be filled out and deposited immediately for the full amount owed. No post-dated checks will be accepted.

● Any entry received without payment will not be processed until full payment has been received. If payment is received after the deadline, the entry will be subject to post entry fees.

● No entry will be processed that has split any charges between exhibitors, horses or stables.

● Entry Blanks must include a list of qualifying show, date, class and placing for each class that requires qualification.

● Joint stabling can be considered only if the same person signs each and every Entry Blank as trainer/agent and only that person can decorate stalls.

● If the owner or exhibitor is under 18 years of age, the Entry Blank must be signed by a representative who is of age and who, by such a signature, individually assumes responsibility and risk as stated above the signature. The Show assumes no responsibility and this shall be a condition of entry.

Closing Date of Entries:

ENTRIES MUST BE POSTMARKED BY THE POST OFFICE ON OR BEFORE AUGUST 16, 2022 OR RECEIVED BY AUGUST 23, 2022 (THE CLOSING DATE).

● If sending to be received by August 23, be sure to send by a method which has a tracking feature such as FedEx, UPS, etc. in order that the "received by" date may be verified. NOTE: The US Postal Service does not guarantee next-day delivery.

● We strongly discourage faxed entries. Copies are often illegible and front and back of the entry blanks are not always received together. However, we will accept faxes as a last resort. Fax at your own risk and do so in a timely manner and be aware that the fax machine will be turned off at 11:59 p.m. central time on August 23. Faxed entries cannot be acknowledged by phone or email until the official confirmations are sent out mid-September.

● All entries made by the closing date will be acknowledged by e-mail confirmation in mid-September. Acknowledgments will be e-mailed to the person signing as trainer unless otherwise noted. Please be certain an e-mail address is provided on the entry blank. Because of the volume of entries, receipt of entries cannot be verified by phone or fax, therefore, it is advisable to send entries via a method which has tracking.

● Mail entries to: Peggy Hatfield, PHONE: 316-755-0395  
2265 N Penstemon, Wichita, KS 67226

ENTERING PRIOR TO THE CLOSING DATE FOR HORSES/RIDERS NOT QUALIFIED AS OF THE CLOSING DATE:

Horses and/or riders that have not been qualified as of the closing date but intend to qualify before the opening day of the Show must enter, pay fees and declare show for qualification by the closing date. Failure to qualify for any one class will result in entry refund for that class only. Failure to qualify for all classes entered will result in full refund of entry

fee(s), stall fee(s) and drug fee(s) relative to that horse less the \$65 office fee. To obtain this refund, a letter must be obtained from the Show Secretary of the declared show stating that the horse was actually entered, shown and judged, including the placing of the horse and must be presented to the Show Secretary prior to the beginning of this show. ENTERING ADDITIONAL CLASSES FOR HORSES/RIDERS ENTERED BY THE CLOSING DATE:

**Prior to September 23:** Additional classes may be entered at the original entry fee with no post-entry fees.

- The class must be paid for at the time of entry with a credit card.
- The horse must have been properly entered in at least one class in the Show by the closing date.
- The horse must meet the qualification requirements.
- The additional classes will not appear in the Show Program.
- Dressage classes may not be entered after the entry deadline.

**After September 23:** Additional classes may be entered at the original entry fee plus \$150 if the horse or rider has been properly entered in the Show by the closing date. The horse or rider must meet the qualification requirements and class must be entered at least two hours before the session. ENTERING HORSES/RIDERS AFTER THE CLOSING DATE

Entries will be accepted after the closing date on the following basis:

- Each horse or rider will pay a \$50 fee in addition to all other fees;
- The entry fee for each class entered by these entries will be the regular class fee plus \$150;
- These entries will not be listed in the Show Program;
- Stabling for these entries will be assigned last and with no assurance of location with other entries received prior to the closing date from the same owner or trainer;
- Each of these entries must meet the qualification requirements.

#### ENTERING CLASSES DURING THE SHOW

Any class entered during the Show must be entered TWO HOURS before the session in which the class is to be held. In extreme circumstances, upon payment of \$500 an eligible late entry will be accepted into any class prior to the preceding class being called to the line up.

#### ENTERING WORLD CHAMPIONSHIPS

• Horses placing 1-6 in designated preliminary classes may enter World Championships by paying the Declaration Fee at least two hours before the start of the session. All other eligible entries may enter the World Championships by paying the Entry Fee at least two hours before the start of the session.

• An entry which, while performing in a qualifying class, fails to qualify for the Championship by reasons of equipment repair, shoeing time, illness (certified by the official veterinarian), shall be permitted to make a post entry in another qualifying class in the Section, or if no subsequent qualifying class is available for such post-entry, the horse shall be considered qualified for the performance championship class, provided the horse has previously been entered in the Championship. USEF MO108.2

• Exhibitors are encouraged to pre-enter championships on the entry blanks with their qualifying classes if the corresponding preliminary classes are also entered. The designated preliminary classes for each championship class are listed in the Class Specification section.

• Payment of the Declaration Fee must be included with the rest of the entry fees.

• The Declaration Fee is refundable provided the entry is officially scratched. (Exhibitors must fill out a scratch form in the office at least two hours before the start of the session if they choose not to go into a previously entered championship class regardless of their placing in the preliminary class.) Failure to officially scratch in the office will cause a \$50 penalty fee to be levied against the entry.

• An open check or credit card number must be deposited with the Show Office before numbers can be issued. This check or credit card will be used to cover the Entry Fee if the entry does not qualify for the Declaration Fee or will be used to cover the Penalty Fee if the entry is not properly scratched.

#### EQUINE VACCINATION RULE

At Federation licensed competitions, horses more than seven months of age entering the grounds must be accompanied by documentation of Equine Influenza Virus and Equine Herpes Virus (Rhinopneumonitis) vaccinations within six months prior to entering the stables. GR844.1.

#### EQUITATION CLASSES

In any Equitation class where riders leave the ring between the railwork and the pattern, the rider that is entered in the class is the only one allowed to be mounted on the horse.

#### FEED & BEDDING

Feed and bedding may be purchased on the grounds; no first bedding will be furnished. To pre-order bedding, visit [www.morgangrandnational.com](http://www.morgangrandnational.com) to download an order form. Do not mail to the Show Secretary. The Feed & Bedding Office can be reached at 405-948-6786 during regular business hours.

#### FIRE REGULATIONS

Blocking of aisles in barn area is prohibited. This includes blocking aisles with drapes or other obstructions. No combustible materials allowed in any barn. Designated fire lanes must be kept clear. The area around the exhibit building and barn area must be kept free of motor vehicles. Vehicles parked in unauthorized areas will be towed away and the owner will be charged \$75 to recover vehicle.

#### FIRE REGULATIONS OKLAHOMA CITY FIRE MARSHAL'S OFFICE

##### SPECIAL EVENTS

##### FIRE AND LIFE SAFETY FOR LIVESTOCK

1. There shall be NO plastic or vinyl material in the buildings, coverings for stalls, or used for temporary security of retail storefronts.
  2. Only stalls for tack storage, entertainment, or sleeping can be covered on the top, and will require a smoke detector.
  3. The stalls can only be covered in a red rosin construction grade paper or butcher block paper, cheesecloth; either regular or restaurant type grade or 100% cotton sheet. CEILING MATERIALS MUST BE FLAMMABLE SO THE SPRINKLER SYSTEM WILL BE ACTIVATED. Wood strapping-3' max. on center to attach paper is allowed.
  4. NO TWO CONTINUOUS STALLS PER AISLE SHALL BE COVERED AT ANY TIME.
  5. Sleeping areas are to be equipped with a smoke detector and fire extinguisher.
  6. Any aisle space between stalls can be covered only if equal open space to material not to exceed 4 (foot) ie. If your material is max. 4 (foot) then the space between material shall be min. 4 (foot).
  7. WALL COVERINGS MUST BE NON-FLAMMABLE. Combustible storefront elevations shall be treated in ACCORDANCE WITH NFPA 701 to make them flame retardant and a certificate or similar proof is supplied to the Oklahoma City Fire Marshal's Office prior to its placing. Material that is being treated by user must be done in the presence of an Inspector from the City of Oklahoma City Fire Marshal's Office.
  8. Awnings shall not exceed out from stalls any further than 4 feet from stall. This shall include any furnishings or decorations.
  9. No portable heaters of any type are allowed in the Oklahoma City Fairground livestock facilities.
  10. NO tents or canopies are allowed inside the barns, arena, or livestock area. This is to include but not limited to EZ-UP pop up tents.
  11. NO SMOKING will be permitted in Arena or Livestock area (BARN)
  12. NO hay, straw, shavings, or similar combustible materials used for decorations are permitted within any facility unless they have been treated in ACCORDANCE WITH NFPA 701 to make them flame retardant and a certificate or similar proof is supplied to the Oklahoma City Fire Marshal's Office prior to its placing. (Hay or straw for animals is permissible and can be kept in stall areas for feeding and or bedding)
  13. Combustible trash shall be removed at least once a day during the period the arena/exhibit is occupied.
- Parking—Exits and entrances must be kept clear. Designated fire lanes must be kept clear. Any vehicles parked in unauthorized areas will be towed and charged a \$75 recovery fee.
  - No motorized vehicles are allowed in the buildings with the exception of golf carts for special circumstances and motorized wheel chairs.
  - Aisle: Blocking of barn aisles is strictly prohibited. This includes drapes or other obstructions and may be removed by Management.
  - Combustible materials are not allowed to be stored in any building.
  - Please feel free to contact show officials for further clarification or questions.
  - Construction shall not block any portion of Fire Alarm notification devices.



City of Oklahoma City Fire Marshal's Office  
Office: 405-297-3418  
2300 General Pershing Blvd.  
Oklahoma City, Oklahoma 73107

### FORBIDDEN APPLIANCES AND CONDUCT

- Items such as, but not limited to, tape measures, blowhorns, lighters, split bamboo poles, chains, laser beams or whips that might affect the performance of a horse or disturb another horse while performing in a class will not be allowed at the entrance to any of the show rings, ringside or any public place.
- Any tail-setting device that promotes an obvious or unnatural breakover is prohibited on the show grounds. Rolled or round bustles are permitted.
- USEF rules will be enforced including GR839 (includes, but not limited to firecrackers, laser beams, fire extinguishers and whipping). Provisions of the Horse Protection Act will be enforced.
- Exhibitors are urged to familiarize themselves with USEF rules regarding forbidden appliances and conduct. Rules will be enforced and yellow warning cards will be issued to anyone found not in compliance.

### GATE HOLD - NO DELAY BETWEEN CLASSES

Exhibitors are warned about entering classes in simultaneous sessions. The Show will be run according to GR831. Schedule conflicts between rings are the responsibility of the exhibitor. A backup rider/handler is recommended if you have entries in more than one ring.

### GOLF CARTS

- After 9:00 a.m. on Saturday, October 8, no golf carts except those authorized by Show Management will be allowed inside any building. This rule will be strictly enforced by security. Parking will be allowed in designated areas only.
- Golf carts may be rented from Fore Wheeler Golf Cars 405-682-8444 or rent online: <https://fore-wheeler-golf-cars.pointofrentalcloud.com/portal>.
- Minors who do not have a valid driver's license which allows them to operate a motorized vehicle in the state in which they reside will not be permitted to operate a motorized vehicle of any kind, including, but not limited to, golf carts, motorcycles, scooters, or farm utility vehicles, on the competition grounds of licensed competitions. Minors who have a valid temporary license may operate the above described motorized vehicles as long as they are accompanied by an adult with a valid driver's license. The parent/legal guardian or individual who signs the entry blank as a parent or guardian of a minor operating a motorized vehicle in violation of this rule are solely responsible for any damages, claims, losses or actions resulting from that operation. Violations of this rule will be cause for penalties against those responsible for the child committing the offense. Wheelchairs and other mobility assistance devices for individuals with disabilities are exempt from this rule. GR1301.7
- The unsafe use of personal electronic transport devices, as determined by the Competition Officials and Management in their sole discretion, that do not require a driver's license to operate, including but not limited to Segways, Hoverboards and single-wheeled scooters is prohibited on competition grounds. Operating such devices in areas where people gather may be deemed "unsafe use" if there is a risk of harm to others. If the operator of the device is a minor, the parent/legal guardian of individual who signs the entry blank as a parent or guardian of a minor operating the device in violation of this rule is accountable and may be subject to penalties. Wheelchairs and other mobility assistance devices for individuals with disabilities are exempt from this rule. GR1301.8.

### HEADERS

All headers in the Morgan Division must be a minimum of 16 years of age and dressed appropriately (USEF horse show age, see GR103).

### HEADGEAR

Riders must wear ASTM/SEI approved headgear with properly fitting harness in the following:

- All classes where jumping is required and when jumping anywhere

- on the show grounds (exception: Trail classes)
  - Hunter Seat Equitation classes, including Walk/Trot
  - Dressage riders when warming up for and riding in Dressage classes (exception: Western Dressage)
  - Leadline riders at all times when mounted.
- Protective headgear is acceptable in any other division or class without penalty by the judge. See GR801.4.

### HEALTH REQUIREMENTS

**Coggins:** ALL horses (including Oklahoma horses) must be accompanied by a record of a negative official test for Equine Infectious Anemia conducted within the previous 12 months (negative EIA, test date, lab and accession number).

**Health Certificates:** All horses, including horses in Oklahoma, must be accompanied by an official, current (30 days) interstate health certificate. THE ORIGINAL OR PHOTOCOPY OF THE ABOVE ITEMS MUST BE CARRIED WITH YOU. DO NOT FORWARD WITH YOUR ENTRY.

**Vaccinations:** At Federation licensed competitions, horses more than seven months of age entering the grounds must be accompanied by documentation of Equine Influenza Virus and Equine Herpes Virus (Rhinoepneumonitis) vaccinations within six months prior to entering the stables. USEF GR844.1.

### HEARING DEVICES

Electronic communication devices used for purposes of coaching exhibitors during a competition are prohibited in all classes in the Morgan Division. Exhibitors with a permanent hearing impairment are permitted to use an electronic communication device upon submission of a written certification from a treating medical professional's office certifying the permanent hearing impairment and certifying the requirement of an electronic communication device. The medical certification must be provided to the competition Steward, within a reasonable time prior to competing, who shall attach a copy to the Steward's report.

### HORSE SHOW OFFICE

The Office will be open on Thursday, October 6 from 1:00 to 5:00 p.m. and on Friday, October 7 from 9:00 a.m. to 5:00 p.m. During the Show days, the office will open TWO HOURS before the first session begins and close after the last session ends. The Office will be closed every day from 12:00 noon to 1:00 p.m. and from 5:00 p.m. to 7:00 p.m.

### HOSPITALITY CENTER

Hospitality is located in the West Concourse of the Coliseum and will be open Friday, October 7 at 10:00 a.m. and thereafter will reopen at 8:30 a.m. daily. Here you will find: Silver Possibility tickets, your sponsor packet, Show Programs, Judges' cards, seating chart, Show merchandise, seat sales, general information, banner sales, stall chart, Silver Possibility prizes, scoring system explanations, popcorn, coffee and donuts. Hospitality will close at 2:00 p.m. on Saturday, October 15. All Silver Possibility prizes must be picked up before this time.

### JUSTIN'S (EXHIBITORS' LOUNGE)

Everyone is welcome to visit Justin's located above the in-gate of the Coliseum. An elevator is available for access to Justin's. No smoking is allowed. No photo or video recording is allowed from the lounge.

### LEADLINE

Open to riders who are at least 2 but less than 7 years old as of December 1 (GR103) and who are not entered in any horse show class at this Show. Leaders must be at least 16 years old (USEF GR103). May be shown under any tack and attire. Safety is of the utmost importance in presentation, tack and attire; no trotting; no backing. Stallions prohibited. All entries to receive blue ribbons and will be photographed and introduced. This is a special activity, not a "horse show class". USEF rules do apply. USEF MO209.16. Riders will not be placed. ATSM/SEI protective headgear must be worn at all times by riders when mounted. No entry fee.

### LEARNING CENTER

The Open Gate Learning Center is an on-site study and learning center for young equestrians who are competing at the Show and provides academic support to young riders, grades 5-12. This will be offered

at no charge to students. Interested students should complete the application found at [amhct.org](http://amhct.org).

### LOCATION OF CLASSES

Management reserves the right to change the arena location of classes.

### MEASUREMENTS

Measurement cards are not required. Management reserves the right to measure feet before any protests are lodged. A courtesy measurement by the Steward is available to all exhibitors. All World Champions and Reserve World Champions must have one foot measured immediately upon leaving the ring. Toe length specifications can be found in MO103.

### MILITARY RECOGNITION

Wednesday, October 12. Join us in celebrating our military and welcoming our guests of WISH FOR OUR HEROES. Please fly your flags throughout the week. Bring your own or to order, contact Larry Bolen [cedcreekfarm@aol.com](mailto:cedcreekfarm@aol.com).

### NON-SHOWING HORSES

All health requirements apply to these horses. Stalls for non-showing horses will be charged at tack stall rates.

### OPEN CHECK POLICY

An open check or credit card number must be deposited with the Show Office before numbers can be issued.

### PADDOCK ANNOUNCEMENTS

Paddock calls and announcements regarding classes are provided as a courtesy to exhibitors. Checking in and showing up for a class remains the responsibility of the individual exhibitor.

### PARKING

- Horse trailers and vans are to be parked in the parking area north of the horse barns. In order to remove a vehicle or equipment from the parking lot, identification may be required.
- Passenger vehicles are to be parked in approved parking areas. Vehicles parked in unauthorized areas will be towed and assessed a \$75 charge. No motor homes, travel trailers, campers or RV's may park in the Fairgrounds parking lots or on the roads of the Fairgrounds.

### PARTIES/MEETINGS/SPECIAL EVENTS

The week of the Show includes many special events, parties and meetings. You're invited! You'll find a list of events in the Show Program, in the Hospitality Center and in your exhibitor's packet.

### PERSONS NOT IN GOOD STANDING

Persons who are not in good standing with USEF, AMHA, this Show or any Regional Show may not participate in this Show, whether as an exhibitor, owner, trainer or otherwise. This policy includes all horses registered in the name of any such person, whether leased or under contract for sale. Procedures have been established to resolve any disputes concerning accounts with USEF, AMHA, this Show or any Regional Show.

### PHOTOGRAPHER/VIDEOGRAPHER

No images may be sold during the Show by anyone other than the Official Photographer or Videographer. Photo or Video recording is allowed only in areas where the view of spectators is not obstructed. No photo or video recording from the exhibitors' lounge is allowed. It is requested that only official photography be used in all advertising from the Show. Press passes must be picked up in the Show Office by photographers working for publications.

### PSAT TESTING

As a courtesy to exhibitors, the Show has made testing available on test dates that occur during the Show. For more information, contact Kate Ferguson, Director of Student Development, Harding Charter Preparatory High School 3333 N. Shartel Ave, Oklahoma City, OK 73118 [kferguson@hardingcharterprep.org](mailto:kferguson@hardingcharterprep.org) Tel: 405-606-8742

## QUALIFYING

- HORSES qualify for performance classes and RIDERS qualify for equitation classes.
  - Horses entered in the 2022 Grand National & World Championship Morgan Horse Show® must qualify between 10/17/2021 and 10/7/22 for a class by:
    1. Placing 1-8 in that class or comparable futurity class at an AMHA Regional Show
    2. Placing 1-6 in that class or comparable futurity class at an USEF All-Morgan show, USEF Morgan Division, and shows with a Morgan division sanctioned by registries that have been granted international reciprocity by AMHA
    3. Placing 1-4 in that class at an AMHA Star Show
  - Equitation riders qualify for Equitation Classes by placing 1-8 in that class at an AMHA Regional Show, 1-6 in that class at a USEF show or 1-4 in that class at an AMHA Star Show.
  - Dressage (Intro-First Level) entries qualify by horse/rider combination riding in a Dressage class at any show at that level.
  - Western Dressage (Intro-Level I) entries qualify by horse/rider combination riding in a Western Dressage class at any show at that level.
  - Stallions that have been gelded during the current competition year qualify for the corresponding class for geldings.
  - Junior Horses who qualify under the above rules in a class for Four-Year-Olds and Under are automatically qualified for the class of their respective age group.
  - Maiden, Novice, Limit, Gentlemen, Open, classes with open specifications and classes divided by height qualify horses for Open classes by placing as described above.
  - Amateur Gentlemen Pleasure Driving are classes for amateurs. Horses must qualify by winning the appropriate placing in an Amateur class.
  - Amateur Owned, Trained and Shown. Horses must qualify by winning the appropriate placing in an Amateur class or AOTS Class.
  - Gentlemen to Ride/Drive. Horses must qualify by winning the appropriate placing in an Open class or a class specific for Gentlemen.
  - Ladies, Amateur to Ride are classes for Ladies, restricted to Amateur riders. Horses must qualify by winning the appropriate placing in a Ladies class or a class specific for Ladies Amateur.
  - Masters classes are classes for Amateurs, restricted to riders/drivers that are 50 years & older. Horses must qualify by winning the appropriate placing in an Amateur class or a class specific for Amateur Masters except Classic and Park.\*
  - Saddle Seat Classic Equitation riders must qualify in either a Saddle Seat Classic Equitation class or a Saddle Seat Equitation class.
  - Walk-Trot riders must qualify by showing in any Walk-Trot class.
  - Youth horses must qualify by showing in any class in that division.
- \*FOR SPECIFIC QUALIFICATION AND CROSS-ENTERING RULES, SEE RULES UNDER EACH SECTION.

#### Classes Not Requiring Qualification:

Carriage	Dressage, Second Level & Up
Fitting & Showmanship	Equitation, Adult
Futurity	Hunter Equitation Over Fences
In-Hand, Yearling	In-Hand, Two Year Old
In-Hand, Specialty Amateur	Jumper
Leadline	Park Harness Two Year Old
Pleasure Driving Two Year Old	Reining
Roadster	Sport Horse
Trail	Versatile Morgan
Working Hunter	Working Western
Western Dressage Level 2-3	Western Dressage Misc. Classes
Western Horsemanship	

### QUIET WARM-UP TIME

Location and times for Quiet Warm-Up areas will be available at the Show Office.

## RAFFLES/SOLICITATION/FUND RAISING

Any raffle/solicitation/fund-raising held at the Show must be approved by the Show Committee.

## REFUNDS

- If refund request is received prior to the closing date of entry, all fees will be refunded within 30 days of the completion of the Show, less a \$65 office fee. No refunds will be made after the closing date even with a medical/veterinarian certificate.
- Because of multiple rings working simultaneously, class schedules may conflict. If an exhibitor feels a conflict may occur, the class most desired should be chosen. No gate holds are allowed. NO REFUNDS will be made if an exhibitor misses a class for any reason.
- Horses and/or riders that have not been qualified as of the closing date but intend to qualify before the opening day of the Show must enter, pay fees and declare show for qualification by the closing date. Failure to qualify for any one class will result in entry refund for that class only. Failure to qualify for all classes entered will result in full refund of entry fee(s), stall fee(s) and drug fee(s) relative to that horse less the \$65 office fee. To obtain this refund, a letter must be obtained from the Show Secretary of the declared show stating that the horse was actually entered, shown and judged, including the placing of the horse and must be presented to the Show Secretary prior to the beginning of this Show.
- If a horse is unable to come to the Show, another horse may be entered in its place, provided the same classes are entered. The \$50 post-entry fee will be applied.

## REGISTRATION

- Any horse entered in this Show must be registered with the American Morgan Horse Association, Inc., or any registry that has been granted international reciprocity by AMHA and must be entered under its full registered name and registration number. EACH HORSE ALONG WITH ITS REGISTRATION PAPERS OR A PHOTO COPY MUST BE AVAILABLE FOR INSPECTION, EXAMINATION AND VERIFICATION BY AN AMHA-DESIGNATED OFFICIAL DURING THE SHOW.
- Horse(s) must be entered under the name of owner(s) or leasee(s) of record with AMHA or any registry that has been granted international reciprocity by AMHA. A COPY OF THE REGISTRATION MUST BE SUBMITTED WITH ENTRY FORM SHOWING RECORDED OWNERSHIP OR PROOF OF LEASE.

## RESPONSIBILITY

USEF, The American Morgan Horse Educational Charitable Trust ("AMHECT"), The American Morgan Horse Association, The Grand National & World Championship Morgan Horse Show® Committee, Oklahoma State Fair Park, Horse Show Management and its employees will, in no way, be responsible for any accident or loss of life or limb which may occur to rider, driver, owner, trainer, coach, agent, groom, spectator, attendant or animal at this show. Nor will the above be responsible for loss or destruction of any property or equipment or damages to or by any animal on exhibition at the show grounds or stabling area. This shall be a condition of entry.

## RETIREMENT CEREMONIES

Unauthorized retirement ceremonies of any kind are not permitted in the ring at the Show. For information, contact Larry Bolen: cedrcreekfarm@aol.com.

## RIDER OR DRIVER CHANGES

Management requires that any change in rider or driver be recorded with the Secretary in the Horse Show office TWO HOURS before the session in which this change is made.

## RING PROCEDURE & CONDUCT

- In all classes where horses compete individually, a starting order will be established and rotated for subsequent classes. One minute will be allowed for each horse to enter the ring after being called. In classes which show collectively, two minutes will be allowed after the first horse enters the ring. The gate will be closed at the end of two minutes or when all entries have entered the ring, whichever comes first. A

class will be considered completed when the cards are handed to the Ringmasters or Announcer.

- CONDUCT IN THE SHOW ARENA(S) Unseemly behavior in any show arena while a class is in session may result in expulsion from the Show. This includes, but is not limited to, the application of ginger or other similar substances to a horse in any show arena or warm-up arena.

## SAFE SPORT POLICY

Reminder: All USEF Life and Senior Active members, as well as participants who have regular contact with minor athletes, are required to comply with the U.S. Center for SafeSport training requirement to be eligible to participate in the competition. All participants must adhere to the U.S. Center for SafeSport Code, USEF Safe Sport Policy, and the Minor Athlete Abuse Prevention Policies. More information about these can be found at [www.usef.org](http://www.usef.org).

## SAFETY

Management reserves the right to deny entry into the ring to any unruly horse or one whose actions threaten to endanger the rider, driver, handler, other exhibitors or entries.

## SCHOLARSHIPS/GRANTS

- Scholarships in the amount of \$500 will be awarded to the winners of the AMHA Gold Medal Finals.
- Alex Mooney Scholarship Fund will be awarded annually in the amount of at least \$5000.

## SCHOOL ABSENCES

If you need a letter stating that your child will be participating in the Show, contact Nikki Scovotti at AMHA, 802-985-4944 or [nicole@morganhorse.com](mailto:nicole@morganhorse.com) by October 1. After this date, AMHA cannot guarantee a letter will be provided.

## SCORING SYSTEM

When multiple judges are used, the Majority Opinion System (MOS) will be utilized. See Hospitality and the Show website for copies of the explanation of the MOS system.

## SCRATCHES

Exhibitors must notify the Secretary of scratches TWO HOURS before the session. A fee of \$50 will be assessed to any exhibitor who fails to properly notify of any scratch. No scratches will be accepted by telephone.

- For pre-entered World Championships: Exhibitors must fill out a scratch form in the office at least TWO HOURS before the start of the session if they choose not to go in a previously entered championship class regardless of their placing in the preliminary class.

## SEATING

- All Coliseum seating is handled by Carolyn Sebring at 413-442-0838 or [carolynsebring@aol.com](mailto:carolynsebring@aol.com). Sponsorship seats are assigned and given preference before purchased seats. Sponsors who need extra seats should contact Carolyn Sebring. Individual Box Seats are available at \$200 per seat for the week for non-sponsors.
- Requests must be received by September 1. Seat assignments will be posted in the Hospitality Center on the first day of the Show.
- Seat assignments are made with consideration for the following factors but not necessarily in this order:
  - (1) Location of seating assigned in prior years
  - (2) The degree of support of the Show, AMHECT and/or the AMHA by the box seat holder, giving due regard to support by means of personal time and efforts, support by contribution of money and exhibition of horses
  - (3) Once seats are relinquished, the consideration for factor (1) above is also relinquished, except that judges and other officials who have given up seating to officiate will be eligible to receive comparable seating assignments in the year following their year of service to the Show
  - (4) Requests by box seat holders for additional seats may necessitate moving to a new location in the Coliseum



## SECURITY

Security is hired to assist with around-the-clock protection of exhibitors and horses. However, it is impossible for the officers to be all places at all times. You are urged to take careful precautions in the stable area and on the grounds with purses, billfolds and other belongings.

## SHARPS DISPOSAL

Safe and proper sharps disposal (needles, syringes and other hazardous objects and materials) is the responsibility of individual stables. Containers are available throughout the stabling area and will be properly disposed of by competition personnel when full or after the show.

## SHOW EVALUATIONS

- USEF Evaluation Forms may be obtained from the Show Office.
- Show and Judging Evaluation Forms are available in the Show Office. Please fill them in and leave them with the Show Secretary when you check out.

## SIGNS AND NOTICES

Posting of signs and flyers are allowed only on the cork bulletin boards located throughout the facility. Postings in places other than the designated areas will be removed and may be subject to damage fees charged by the fairgrounds.

## SMOKING

SMOKING IS PROHIBITED BY OKLAHOMA STATE LAW INSIDE THE COLISEUM (INCLUDING THE EXHIBITOR'S LOUNGE), COMMERCIAL EXHIBITS AREAS, THE PERFORMANCE ARENA, BARN 8 ARENA, WEST COVERED ARENA AND ALL BARN. THIS INCLUDES THE AREA ON THE ARENA FLOOR AT THE IN AND OUT GATES. VIOLATORS ARE SUBJECT TO STALL REASSIGNMENT.

## SPECIAL EVENTS

- Dog Adoption: Sunday, October 9 throughout the morning and during the dog show and stick horse. The Edmond Animal Shelter will bring dogs that want to go home with a new family.
- Stick Horse: Sunday, October 9, Barn 1 warm-up ring, immediately following the Afternoon Session in the Coliseum. Open to riders who are not entered in any horse show class at this Show. Each entry to receive an award. This is a special activity, not a horse show class. Entries may also enter Leadline. No order of placing. No entry fee. Stick Horses will be provided for those entrants who did not bring their own.
- Dog Show: Sunday, October 9, Barn 1 warm-up ring, following the afternoon session and the Stick Horse Class. Classes to be held are for Best Costume, Best Rescue Dog, Most Talented Dog, Obstacle Course and Best In Show.
- Breyer Fun Day: Thursday, October 13. Morning activities 9:30-11:30 in the Breyer Youth Center. Paint your Breyer Horses, then return at 1:00 p.m. and enter in the Breyer Horse Show.
- Costume Class: Friday, October 14, Barn 1 warm-up ring, following the morning session in the Coliseum. Two fun classes open to all ages. There will be a class with horses, to be shown at a walk only, safety of horse and rider is paramount; and a class without horses. Both are judged on costume originality. No entry fee, enter at the gate.

## SPLITTING OF PERFORMANCE CLASSES

- The final number of entries in a class will be determined TWO HOURS prior to the session in which the class in question is to be held.
- Splits will be posted outside the horse show office and posted on the Show's website ONE HOUR prior to the session.
- There will be no trades between the split sections as posted unless approved by Show Management.
- If a Grand National class is split, each resulting new class will receive duplicate awards. The top 6 entries from each new class will be eligible to enter the Championship at the Declaration Fee.

### Preliminary Driving Classes

Carriage Pleasure Driving classes with 13 or more entries will be split. All other driving classes with 15 or more entries will be split.

### Preliminary Saddle Classes

Walk-Trot/Jog classes with 14 or more entries may be split at the

discretion of Management. All other preliminary saddle classes with 24 or more entries will be split.

### World Champion & Finals Classes

WC and Finals Saddle classes with 24 or more entries and WC and Finals Driving Classes with 15 or more will be split into 2 preliminary sections, a minimum of 12 horses from these two sections will be called back for the final section and placed.

## STABLING

- Permanent stalls in all barns are 10' x 10' with a minimum wall height of 85" All stalls have doors.
- Every horse on the show grounds must be assigned a stall. Horses not entered in this year's Show will be charged a tack stall fee.
- For safety reasons, BLOCKING OR PARTIAL BLOCKING OF AISLES IS PROHIBITED. SUFFICIENT ROOM MUST BE LEFT OPEN TO ALLOW FOR 2-WAY HORSE TRAFFIC. VIOLATION WILL AFFECT STABLING ASSIGNMENTS.
- In accordance with International Fire Code 2018, curtains, draperies, hangings and other decorative materials attached to walls shall be flame resistant/non-flammable in accordance with Section 805.2 and NFPA 701 or be noncombustible. Where required to be flame resistant, decorative materials shall be tested by an approved agency and pass Test 1 or 2, as described in NFPA 701 and furnished to the fire code official upon request. Materials used for ceilings MUST BE FLAMMABLE. See complete fire regulations starting on page 24.
- Stalls must be kept clean and maintained throughout the Show.
- No panels may be moved or removed without approval of Show Manager and MUST be done by the Fairgrounds personnel. Exhibitors will be billed per panel for replacing any removed panel(s), reconfiguring stall(s), and/or the cost of repairing any damage to any stall(s) they use. Cost will be \$450 per panel for all barns.
- All wood must be removed before departure. Failure to do so will result in a charge to the exhibitor.
- Out of respect for your fellow exhibitors and for public image, if you are stabled in Barns 1/2, 6 or on a main aisle in any other barn, your stall decorations must remain up until the last class on Saturday night.
- Any person placing any items in the barns prior to the advertised early move-in time (8:00 a.m. Sunday, October 3) will be required to remove all items and stabling may be reassigned.
- Information regarding stabling locations will not be available until the Saturday before move-in day. The stall chart will be available for feed, bedding and commercial decorators at that time.

## STABLING POLICY

- A Stabling Committee shall be appointed by the Show Chairperson. The Committee shall include the Show Chairperson and other persons who possess a knowledge of the criteria as well as the history of stabling. Stabling location will be determined on an annual basis and stabling is assigned by consideration of efficient use of available stalls. Tack stalls may be limited.
- The Stabling Committee shall consider the following factors but not necessarily in this order:
  - Location of stabling assigned in prior years
  - The length of time the exhibitor has supported the Show, AMHECT and/or the AMHA
  - The degree of support of the Show, AMHECT and/or the AMHA by the exhibitor, giving due regard to support by means of personal time and efforts, support by contribution of money and exhibition of horses
  - Judges and other officials who have given up prior year stabling to officiate will be eligible to receive comparable stabling assignment in the year following their year of service to the Show
- Joint stabling will be considered only if the same person signs each and every entry blank as trainer/agent and decorations must be under only one stable/owner's name
- Only Show Management may reassign stalls. Reassignment may be necessary if an exhibitor cancels after stall assignments have been made or does not use all stalls assigned
- For safety reasons, BLOCKING OR PARTIAL BLOCKING OF AISLES IS PROHIBITED. SUFFICIENT ROOM MUST BE LEFT OPEN TO ALLOW FOR 2-WAY HORSE TRAFFIC. VIOLATION WILL AFFECT STABLING ASSIGNMENTS

### **UNSCHEDULED EVENTS**

Any and all such events are strictly prohibited unless approved in advance by Show Management or Show Committee.

### **UPHA CLASSICS GRAND CHAMPIONSHIPS**

The UPHA Classic Championships for Hunter Pleasure, Park Harness and Pleasure Driving will be held concurrently with the respective Three-Year-Old Championship classes. The winner will be announced and will be asked to make a victory pass. All eligible horses will be charged a UPHA fee of \$300 in the horse Show Office prior to the class. Total prize money is based on number of eligible horses and entry fees into the Championships. Money will be added to the prize fund from UPHA. Winnings will be paid by UPHA 45 days after the show. For further information, please contact the UPHA at 859-231-5070 or email info@uphaonline.com.

### **VENDOR POLICY**

- Only authorized Official Vendors (i.e. Farrier, Feed & Bedding store, Photographer, Veterinarian, and Videographer) are allowed to operate on the Show grounds for the duration of the Show. Any unauthorized vendors will be removed from the grounds.
- Any exhibitor requiring an outside vendor to provide services normally provided by an official vendor shall notify the Show Manager with the name of the vendor, type of service to be provided and the time frame of the activity. Upon review by the Show Manager, who has sole discretion in the matter, a temporary permit to conduct a specific service may be granted. The Show Manager will determine the time and scope of, and any fee for, any temporary permit.

### **VIDEO REVIEWS**

Videos will not be reviewed by Judges, Show Management or Stewards concerning class placings or for any other purpose except in the Reining Section, including the AMHA Reining Seat Medal. Decisions of officials are final.

### **VIDEOGRAPHER/PHOTOGRAPHER**

No images may be sold during the Show by anyone other than the Official Photographer or Videographer. Photo or Video recording is allowed only in areas where the view of spectators is not obstructed. No photo or video recording from the exhibitors' lounge is allowed. Press passes must be picked up in the Show Office by photographers working for publications.

### **WHIPS**

No item may be used inside or outside the ring while showing a horse except one whip per handler. Regulations of all whips will be in accordance with USEF rules applicable to the respective division. See GR803. LASH/LONGEING WHIPS ARE NOT ALLOWED IN ANY WARM-UP OR SHOW RING, VICTORY PASSES INCLUDED.

### **WORLD MORGAN FUTURITY**

- The World Morgan Futurity is currently conducted at the Show. All horses shown must be currently nominated in the World Morgan Futurity. There are four divisions: Yearlings, Two Year Olds, Three Year Olds and Alumni Four Year Olds. Futurity horses must be entered on the Show Entry Blank and all applicable fees paid to the Show Secretary. Prize money will be sent to the owner of record on file with the Show Secretary.
- Weanling and Eligibility Futurity forms may be downloaded from the website [www.worldmorganfuturity.com](http://www.worldmorganfuturity.com).

## **HELPFUL NUMBERS**

**CATERING - State Fair Park - Sarah Schoenhoff - 405-948-4101**

**GOLF CARTS - Fore Wheeler Golf Cars - 405-682-8444**  
**<https://fore-wheeler-golf-cars.pointofrentalcloud.com/portal>**

**ELITE STALL MATS - [www.stallmatrentals.com](http://www.stallmatrentals.com) or 855-MATS-200**

**CORT Furniture Rental - 405-943-2348**

**Andy Carman - Stall Decorator - 317-437-5094**

**Justus Equine - Stall Disinfection - 859-213-2793**  
**[www.justusequine.com](http://www.justusequine.com)**

**Oklahoma Mobility Scooters - 800-996-6575**  
**[www.easymedonline.com/oklahoma](http://www.easymedonline.com/oklahoma)**

**Feed & Bedding office - 405-948-6786**  
**for order form, visit [www.morgangrandnational.com](http://www.morgangrandnational.com)**

# PARTIES, MEETINGS & SPECIAL EVENTS

**FRIDAY** EXHIBITORS' MEETING: Barn 3 Warmup Arena at 4:00 p.m.

WELCOME TO OKLAHOMA PARTY: Barn 3 Warmup Arena following the Exhibitors' Meeting  
Meet and greet new friends and old!

**SATURDAY** COMMERCIAL EXHIBITORS OPEN

**SUNDAY** DOG ADOPTION: Barn 1, at the entrance to the Coliseum. Edmond Animal Shelter will bring dogs that are looking to go home with new families.

STICK HORSE CONTEST: Barn 1 Warm-Up Ring, following the last class of the Coliseum's afternoon session.  
Sign up at the gate. Come watch these great riders tame their mounts!

DOG SHOW: Barn 1 Warm-Up Ring, following the Stick Horse Class. Sign up at the gate.  
Come one, come all, big dogs and small! Classes to be held are for Best Costume, Best Rescue Dog, Best Trick and Dog/Owner Look-Alike.

DRESSAGE EXHIBITORS' MEETING: Barn 8 Arena stands, 1/2 hour after Western and Classical Dressage classes end.

**MONDAY** HUNTER/JUMPER CLINIC: 11:00 a.m. West Covered Arena.

YOUNG ADULT ALLIANCE RODEO: Barn 1 Warm-up Ring, following the last class of the evening.

**TUESDAY** RETIREMENT PARTY: Roadshow Steppin' Out at Roadshow Morgans stalls after the last class of the evening.

**WEDNESDAY** AMHA TOWN HALL MEETING/RULES FORM: In the seating area on the west side of the Coliseum following the last class of the Coliseum's morning session.

WORKING HUNTER EXHIBITORS' MEETING: Barn 8 Arena stands, following the last Hunter class of the morning session in Barn 8 Arena.

YOUTH OF THE YEAR MEET & GREET & AMHA MEDAL MIXER: 4:00 p.m. Barn 3 Sales Arena.  
Mandatory for all Youth of The Year and Junior Invitational participants and to all AMHA Gold Medal Qualifiers.

MILITARY RECOGNITION: The Coliseum's evening session is dedicated to members and past members of the Armed Forces. Wish For Our Heroes will be present to help honor local Military families.

SPONSORS' RECEPTION: Justin's 6:30-7:30 p.m. Cocktails and hors d'oeuvres! Sponsored by The Grand National & World Championship Morgan Horse Show®.

**THURSDAY** BREYER FUN DAY: Morning Activities 9:30 to 11:30 in the Breyer Youth Center. Paint your Breyer Horses, then return at 1:00 and enter in the afternoon Breyer Horse Show.

CARRIAGE EXHIBITORS' MEETING: Barn 3 Sales Arena, following the last carriage class of the afternoon session in Barn 8 Arena.

FIRST SHOW EXHIBITORS PHOTO: For anyone that attended the first Grand National. Coliseum at 6:15 p.m.

SHOPPING EXTRAVAGANZA: 6:00-7:30 Coliseum Concourse.  
Shop at the Commercial Exhibitors with refreshments. Register to win \$250 gift certificate for Commercial Exhibitors.

SILVER POSSIBILITY GOLDEN GALA: Centennial Building, following the last class of the Coliseum's evening session. Win \$5000 Grand Prize!

**FRIDAY** COSTUME CLASSES: Barn 1 Warm-Up Ring, following the last class of the Coliseum's morning session, but not before 11:30 a.m. Sign up at the gate. Two classes--one with horses, one without.

WMF SILENT AUCTION CLOSES: 12:00 noon.

YOUTH AWARDS GALA: 5:00-6:30 p.m., Barn 3 Sales Arena. A celebration open to all this year's Youth of the Year and Junior Invitational contestants and their families.

NMMH SILENT AUCTION CLOSES: 6:15 p.m.

FIRST TIME EXHIBITORS PHOTO: Coliseum at 6:15 p.m.

RETIREMENT PARTY: HVK Obsidian at Grove Pointe stalls after the last class of the evening.

**SATURDAY** REINING EXHIBITORS' MEETING: Barn 8 Arena stands, following the last reining class of the morning session in Barn 8 Arena.

AMHA/WMF STALLION SERVICE AUCTION: Bidding ends at noon. Be sure to bid on your favorite Stallion!



# CLASS SPECIFICATIONS

## TERMINOLOGY

**DECLARATION FEE:** The fee to enter a World Championship class for entries placing first through sixth in a designated preliminary class.

**ELIGIBLE:** The horse has been made eligible for a World Championship by having been shown and judged in the appropriate Grand National preliminary class

**FINALS CLASS:** A Grand National class for which there is no preliminary class, no prize money is awarded.

**PRELIMINARY CLASS:** A feeder class for a World Championship, no prize money is awarded.

**QUALIFIED:** Indicates the horse has qualified for this year's Show.

**WORLD CHAMPION CLASSES:** Must be entered at least two hours prior to the session in which they are held.

## CARRIAGE DRIVING SECTION

- No qualification is required for the Carriage section.
- Appropriate carriage driving customs, rules and traditions are to be followed.
- An entry is the horse only and will be assigned a specific entry number. No horse, driver or passenger will be allowed to ride on or drive the same course/test twice. When a vehicle is damaged, management or the judge may authorize the substitution of another vehicle.
- Horses are to be driven single, pair, tandem, unicorn or four-in-hand to a vehicle appropriate for the occasion. Headers may be used for a single turnout but must come from within the vehicle. Multiple turnouts must carry header(s) at all times. Servant-driven vehicles are eligible in all classes. Hat, gloves, driving apron and whip are required in all carriage classes. Wire wheels are not permitted. Marathon carts are not permitted.
- Footing is dirt and sand. No motorized vehicles or horses are allowed on the courses or in the dressage ring prior to competition.
- No cantering is permitted in Carriage Driving classes. A break to canter is defined as three full strides if an advantage has been gained; six full strides if no advantage is being gained.
- All Junior Exhibitor drivers 13 and under must be accompanied by an adult in the vehicle.
- **CARRIAGE PLEASURE DRIVING WORKING.** To be judged 70% on performance, manners and way of going of the horse(s); 20% on the condition and fit of harness and vehicle, 10% on neatness of attire. See CP218.
- **CARRIAGE PLEASURE DRIVING REINSMANSHIP.** To be judged 75% on handling of reins and whip, control, posture and overall appearance of driver, 25% on the condition of harness and vehicle and neatness of attire. See CP222.
- **CARRIAGE PLEASURE DRIVING TURNOUT.** To be judged: 70% on the condition, fit and appropriateness of harness and vehicle, spares and appointments, neatness and appropriateness of attire and overall impression; 30% on performance, manners and way of going. See CP217. A description of the turnout is requested for the announcer. It should be no more than 1/2 page, double-spaced, typewritten and included with your entries.
- **DRIVEN DRESSAGE.** Tests can be found at USEF.org and in the Carriage Driving course book at the show.
- **CARRIAGE OBSTACLE DRIVING-TIMED COMPETITION.** See CP246. Ties for first will be decided by a drive-off. Cones will be reset for each entry.
- **CARRIAGE OBSTACLE DRIVING-GAMBLER'S CHOICE.** See CP248.6. Ties for first will be decided by a drive-off. Cones will be reset for each entry.
- **CARRIAGE OBSTACLE DRIVING-DOUBLE JEOPARDY.** See CP247.3. Ties for first will be decided by a drive-off. Cones will be reset for each entry
- **CARRIAGE OBSTACLE DRIVING-PICK YOUR ROUTE.** See CP247.5. Ties for first will be decided by a drive-off.
- **MORGAN HERITAGE SALUTE TO AMERICA.** Since 1789, America's Morgan is unique in its honorable place in United States history. This class is an integral part of our Show's "Salute to America" as it portrays, from Justin Morgan's day, the mode of travel and sporting vehicles representing some of America's finest moments, with some of our country's best-trained carriage Morgans. All appointments, carriages and dated vintage apparel related to the vehicle give the public a view of history in action, telling the story of this bit of Morgan history and exhibiting the art of driving excellence.

To be shown both ways of the ring at a flat walk, slow trot, working trot and strong trot with a rein-back in the line-up. To be judged on performance 50%; apparel of driver and personnel 20%; vehicle 15% and harness 15%.

A half-page, double-spaced, typewritten description of the equipment is required for the announcer to be included with entry forms. NO NUMBERS WILL BE ISSUED UNTIL THE DESCRIPTION IS ON FILE.

### CARRIAGE PLEASURE DRIVING

340	GRAND NATIONAL CARRIAGE PLEASURE DRIVING REINSMANSHIP SINGLE/MULTIPLE .....	Entry Fee: \$75
24	GRAND NATIONAL CARRIAGE PLEASURE DRIVING TURNOUT SINGLE/MULTIPLE .....	Entry Fee: \$75
45	GRAND NATIONAL CARRIAGE PLEASURE DRIVING WORKING SINGLE/MULTIPLE .....	Entry Fee: \$75
86	WORLD CHAMPION CARRIAGE PLEASURE DRIVING SINGLE/MULTIPLE	
	To be judged as a Carriage Driving Working class. To be eligible, horse must have shown and been judged in class 24, 45 or 340.	
	For horses placing 1-6 in class 24, 45 or 340 .....	Declaration Fee: \$50
	For other horses shown and judged in class 24, 45 or 340 .....	Entry Fee: \$125
55	GRAND NATIONAL CARRIAGE PLEASURE DRIVING WORKING JUNIOR EXHIBITOR 17 & UNDER FINALS .....	Entry Fee: \$100

### DRIVEN DRESSAGE

640	GRAND NATIONAL DRIVEN DRESSAGE USEF TRAINING LEVEL TEST 1.....	Entry Fee: \$100
641	GRAND NATIONAL DRIVEN DRESSAGE USEF PRELIMINARY LEVEL TEST 1.....	Entry Fee: \$100
642	GRAND NATIONAL DRIVEN DRESSAGE USEF INTERMEDIATE LEVEL TEST 1.....	Entry Fee: \$100
	WORLD CHAMPION DRIVEN DRESSAGE HIGH SCORE	
	Based on the best score (percentage) of the above three tests.....	No Fee

### OBSTACLE DRIVING

563	GRAND NATIONAL CARRIAGE DRIVING DOUBLE JEOPARDY SINGLE/MULTIPLE .....	Entry Fee: \$75
643	GRAND NATIONAL CARRIAGE DRIVING GAMBLER'S CHOICE SINGLE/MULTIPLE .....	Entry Fee: \$75
566	GRAND NATIONAL CARRIAGE DRIVING PICK YOUR ROUTE SINGLE/MULTIPLE .....	Entry Fee: \$75

- 567 WORLD CHAMPION CARRIAGE OBSTACLE DRIVING SINGLE/MULTIPLE  
 To be judged as a Timed Competition. To be eligible, horse must have shown and been judged in class 561, 564 or 643.  
 For horses placing 1-6 in class 563, 566 or 643 ..... Declaration Fee: \$50  
 For other horses shown and judged in class 563, 566 or 643 ..... Entry Fee: \$125

**MORGAN HERITAGE SALUTE TO AMERICA**

- 25 GRAND NATIONAL HERITAGE SALUTE TO AMERICA SINGLE/MULTIPLE FINALS ..... Entry Fee: \$100

CLASSIC PLEASURE DRIVING SECTION

- To qualify for any class in the Classic Pleasure Driving Section, the horse must have qualified by winning the appropriate placing in any Classic Pleasure Driving class. EXCEPTION: Youth qualifies by having been shown in any class in this division.
- To be shown by an amateur in appropriate attire. Headers must be a minimum of 16 years of age.
- Rim pads on Classic horses may be checked by the Show Steward.
- To be shown to an appropriate vehicle at a walk, pleasure trot and road trot. It is imperative that the horse give the distinct appearance of being a pleasure to drive, with emphasis on the walk and smooth transitions. Horse must stand quietly and back readily. To be judged on manners, performance with proper cadence and balance and gait 60%; type and conformation 40%.
- Championships to be judged 50% - 50%.

**OPEN**

- 121 GRAND NATIONAL CLASSIC PLEASURE DRIVING MARE .....Entry Fee: \$125  
 124 GRAND NATIONAL CLASSIC PLEASURE DRIVING STALLION & GELDING .....Entry Fee: \$125  
 238 WORLD CHAMPION CLASSIC PLEASURE DRIVING  
 To be eligible, horse must have shown and been judged in a Classic Pleasure Driving class.  
 For horses placing 1-6 in class 121 or 124 .....Declaration Fee: \$70  
 For other horses shown and judged in a Classic Pleasure Driving class .....Entry Fee: \$225

**MASTERS**

- 26 GRAND NATIONAL CLASSIC PLEASURE DRIVING MASTERS 50-60 .....Entry Fee: \$125  
 28 GRAND NATIONAL CLASSIC PLEASURE DRIVING MASTERS 61 & OVER .....Entry Fee: \$125  
 200 WORLD CHAMPION CLASSIC PLEASURE DRIVING MASTERS  
 To be eligible, horse must have shown and been judged in class 26 or 28.  
 For horses placing 1-6 in class 26 or 28 .....Declaration Fee: \$70  
 For other horses shown and judged in class 26 or 28 .....Entry Fee: \$225

**JUNIOR EXHIBITOR**

- 110 GRAND NATIONAL CLASSIC PLEASURE DRIVING JUNIOR EXHIBITOR 13 & UNDER .....Entry Fee: \$100  
 44 GRAND NATIONAL CLASSIC PLEASURE DRIVING JUNIOR EXHIBITOR 14-17 .....Entry Fee: \$100  
 195 WORLD CHAMPION CLASSIC PLEASURE DRIVING JUNIOR EXHIBITOR  
 To be eligible, horse must have shown and been judged in class 44 or 110.  
 For horses placing 1-6 in class 44 or 110 .....Declaration Fee: \$60  
 For other horses shown and judged in class 44 or 110 .....Entry Fee: \$175

**JUNIOR HORSE**

- 53 GRAND NATIONAL CLASSIC PLEASURE DRIVING THREE-YEAR-OLD .....Entry Fee: \$100  
 64 GRAND NATIONAL CLASSIC PLEASURE DRIVING FOUR-YEAR-OLD. ....Entry Fee: \$100  
 197 WORLD CHAMPION CLASSIC PLEASURE DRIVING JUNIOR HORSE  
 To be eligible, horse must have shown and been judged in class 53, 64 or 130 (Futurity).  
 For horses placing 1-6 in class 53, 64 or 130 (Futurity) .....Declaration Fee: \$60  
 For other horses shown and judged in class 53, 64 or 130 (Futurity) .....Entry Fee: \$175

**LADIES**

- 38 GRAND NATIONAL CLASSIC PLEASURE DRIVING LADIES GELDING .....Entry Fee: \$100  
 42 GRAND NATIONAL CLASSIC PLEASURE DRIVING LADIES MARE .....Entry Fee: \$100  
 178 WORLD CHAMPION CLASSIC PLEASURE DRIVING LADIES  
 To be eligible, horse must have shown and been judged in class 38 or 42.  
 For horses placing 1-6 in class 38 or 42 .....Declaration Fee: \$60  
 For other horses shown and judged in class 38 or 42 .....Entry Fee: \$175

**GENTLEMEN**

- 147 GRAND NATIONAL CLASSIC PLEASURE DRIVING GENTLEMEN FINALS .....Entry Fee: \$100

**YOUTH**

- 228 GRAND NATIONAL CLASSIC PLEASURE DRIVING YOUTH FINALS .....Entry Fee: \$100

CLASSIC PLEASURE SADDLE SECTION

- To qualify for any class in the Classic Pleasure Saddle Section, the horse must have qualified by winning the appropriate placing in any Classic Pleasure Saddle class. EXCEPTION: Youth qualifies by having been shown in any class in this division.

- To be shown by an amateur in saddle seat attire only.
- Rim pads on Classic horses may be checked by the Show Steward.
- It is imperative that the horse give the distinct appearance of being a pleasure to ride with emphasis on the walk and smooth transitions. Horses must stand quietly and back readily. To be shown at a walk, pleasure trot, road trot and canter. To be judged on manners, performance with proper cadence and balance and gait 60%; type and conformation 40%.
- Championships to be judged 50% - 50%.

**OPEN**

347 GRAND NATIONAL CLASSIC PLEASURE SADDLE MARE .....	Entry Fee: \$125
351 GRAND NATIONAL CLASSIC PLEASURE SADDLE STALLION & GELDING.....	Entry Fee: \$125
43 GRAND NATIONAL CLASSIC PLEASURE SADDLE AMATEUR OWNED TRAINED SHOWN.....	Entry Fee: \$125
211 WORLD CHAMPION CLASSIC PLEASURE SADDLE	
To be eligible, horse must have shown and been judged in a Classic Pleasure Saddle class.	
For horses placing 1-6 in class 43, 347 or 351 .....	Declaration Fee: \$70
For other horses shown and judged in a Classic Pleasure Saddle class.....	Entry Fee: \$225

**MASTERS**

92 GRAND NATIONAL CLASSIC PLEASURE SADDLE MASTERS 50-60 .....	Entry Fee: \$125
95 GRAND NATIONAL CLASSIC PLEASURE SADDLE MASTERS 61 & OVER .....	Entry Fee: \$125
165 WORLD CHAMPION CLASSIC PLEASURE SADDLE MASTERS	
To be eligible, horse must have shown and been judged in class 92 or 95.	
For horses placing 1-6 in class 92 or 95 .....	Declaration Fee: \$70
For other horses shown and judged in class 92 or 95 .....	Entry Fee: \$225

**JUNIOR EXHIBITOR**

49 GRAND NATIONAL CLASSIC PLEASURE SADDLE JUNIOR EXHIBITOR 13 & UNDER.....	Entry Fee: \$100
137 WORLD CHAMPION CLASSIC PLEASURE SADDLE JUNIOR EXHIBITOR 13 & UNDER	
To be eligible, horse must have shown and been judged in class 49.	
For horses placing 1-6 in class 49 .....	Declaration Fee: \$60
For other horses shown and judged in class 49.....	Entry Fee: \$175
108 GRAND NATIONAL CLASSIC PLEASURE SADDLE JUNIOR EXHIBITOR 14 & 15 .....	Entry Fee: \$100
99 GRAND NATIONAL CLASSIC PLEASURE SADDLE JUNIOR EXHIBITOR 16 & 17 .....	Entry Fee: \$100
177 WORLD CHAMPION CLASSIC PLEASURE SADDLE JUNIOR EXHIBITOR 14-17	
To be eligible, horse must have shown and been judged in class 99 or 108.	
For horses placing 1-6 in class 99 or 108.....	Declaration Fee: \$60
For other horses shown and judged in class 99 or 108 .....	Entry Fee: \$175

**JUNIOR HORSE**

157 GRAND NATIONAL CLASSIC PLEASURE SADDLE THREE-YEAR-OLD .....	Entry Fee: \$100
161 GRAND NATIONAL CLASSIC PLEASURE SADDLE FOUR-YEAR-OLD.....	Entry Fee: \$100
221 WORLD CHAMPION CLASSIC PLEASURE SADDLE JUNIOR HORSE	
To be eligible, horse must have shown and been judged in class 157 or 161.	
For horses placing 1-6 in class 157 or 161.....	Declaration Fee: \$60
For other horses shown and judged in class 157 or 161 .....	Entry Fee: \$175

**LADIES**

101 GRAND NATIONAL CLASSIC PLEASURE SADDLE LADIES GELDING .....	Entry Fee: \$100
103 GRAND NATIONAL CLASSIC PLEASURE SADDLE LADIES MARE.....	Entry Fee: \$100
230 WORLD CHAMPION CLASSIC PLEASURE SADDLE LADIES	
To be eligible, horse must have shown and been judged in class 101 or 103.	
For horses placing 1-6 in class 101 or 103.....	Declaration Fee: \$60
For other horses shown and judged in class 101 or 103 .....	Entry Fee: \$175

**YOUTH**

159 GRAND NATIONAL CLASSIC PLEASURE SADDLE YOUTH FINALS .....	Entry Fee: \$100
---	------------------

DRESSAGE SECTION

- No qualification is required for Second Level and Above.
- Introductory Level, Training Level and First Level horse/rider combination entered in the Dressage Section must have been shown at any show (see General Rules, Regs and Info) in a test at that level. List qualifying show on the entry blank.
- In order to enter a freestyle class at any level, a horse/rider combination must have received a minimum score of 63% for Training through Fourth levels in the highest test of the declared freestyle level at any show. A copy of the test verifying eligibility must be submitted with entries.
- To be shown by a professional, amateur or junior exhibitor rider. Stallions are permitted except in Junior Exhibitor and AMHA Medal classes (MO104.1). No horse may perform the same test more than once.
- World Champion Awards are based on the same horse/rider combination. You are automatically entered in the Championship, no need to enter on entry blank.
- Bits must conform to DR121. Bits will be checked for an entry upon completion of each test ridden. If the bit is found to be illegal, the horse will be disqualified and eliminated from competition and all fees and winnings of the entry will be forfeited for the entire competition.
- DR120 and DR121 apply only to the designated Dressage warm-up and competition areas or when the exhibitor is actually warming up for Dressage classes.



- Appointments. MO105 will be strictly enforced.
- Musical freestyle riders must supply the horse show office with your music at least two hours before the session.
- A horse/rider combination may not cross enter between open and amateur or open and junior exhibitor.
- Classes will take place on the day as scheduled. The order of classes will depend on the number of entries and the classes entered. Ride times will be posted at [horseshowconsulting.com](http://horseshowconsulting.com). Please direct any scheduling issues to Stacia Wert-Gray at [gtgray@aol.com](mailto:gtgray@aol.com).
- In the interest of safety and cooperation, non-riders may not stand or coach from the middle of the warmup area.
- USDF recognized.
- Tests may be called or ridden from memory.

## MUSICAL FREESTYLE

Musical Free Style riders must indicate the level they will ride on their Entry Blank.

515 GRAND NATIONAL DRESSAGE MUSICAL FREESTYLE FINALS Training through Fourth Level.....Entry Fee: \$100

## INTRODUCTORY LEVEL

502 GRAND NATIONAL DRESSAGE INTRODUCTORY LEVEL TEST A Adult .....Entry Fee: \$100

517 GRAND NATIONAL DRESSAGE INTRODUCTORY LEVEL TEST B Adult .....Entry Fee: \$100

504 GRAND NATIONAL DRESSAGE INTRODUCTORY LEVEL TEST C Adult .....Entry Fee: \$100

WORLD CHAMPION DRESSAGE INTRODUCTORY LEVEL ADULT

Based on an average of two test scores at Introductory Level..... No Fee

503 GRAND NATIONAL DRESSAGE INTRODUCTORY LEVEL TEST A Junior Exhibitor.....Entry Fee: \$100

518 GRAND NATIONAL DRESSAGE INTRODUCTORY LEVEL TEST B Junior Exhibitor.....Entry Fee: \$100

505 GRAND NATIONAL DRESSAGE INTRODUCTORY LEVEL TEST C Junior Exhibitor.....Entry Fee: \$100

WORLD CHAMPION DRESSAGE INTRODUCTORY LEVEL JUNIOR EXHIBITOR

Based on an average of two test scores at Introductory Level..... No Fee

## TRAINING LEVEL

507 GRAND NATIONAL DRESSAGE TRAINING LEVEL TEST 1 Amateur/Junior Exhibitor .....Entry Fee: \$100

520 GRAND NATIONAL DRESSAGE TRAINING LEVEL TEST 2 Amateur/Junior Exhibitor .....Entry Fee: \$100

525 GRAND NATIONAL DRESSAGE TRAINING LEVEL TEST 3 Amateur/Junior Exhibitor .....Entry Fee: \$100

WORLD CHAMPION DRESSAGE TRAINING LEVEL AMATEUR/JUNIOR EXHIBITOR

Based on an average of two test scores at Training Level-Test 3 mandatory and score must be included. .... No Fee

506 GRAND NATIONAL DRESSAGE TRAINING LEVEL TEST 1 Open .....Entry Fee: \$100

519 GRAND NATIONAL DRESSAGE TRAINING LEVEL TEST 2 Open .....Entry Fee: \$100

526 GRAND NATIONAL DRESSAGE TRAINING LEVEL TEST 3 Open .....Entry Fee: \$100

WORLD CHAMPION DRESSAGE TRAINING LEVEL OPEN

Based on an average of two test scores at Training Level-Test 3 mandatory and score must be included. .... No Fee

## FIRST LEVEL

512 GRAND NATIONAL DRESSAGE FIRST LEVEL TEST 1 Amateur/Junior Exhibitor.....Entry Fee: \$100

514 GRAND NATIONAL DRESSAGE FIRST LEVEL TEST 2 Amateur/Junior Exhibitor.....Entry Fee: \$100

524 GRAND NATIONAL DRESSAGE FIRST LEVEL TEST 3 Amateur/Junior Exhibitor.....Entry Fee: \$100

WORLD CHAMPION DRESSAGE FIRST LEVEL AMATEUR/JUNIOR EXHIBITOR

Based on an average of two test scores at First Level; Test 3 mandatory and score must be included. .... No Fee

511 GRAND NATIONAL DRESSAGE FIRST LEVEL TEST 1 Open.....Entry Fee: \$100

513 GRAND NATIONAL DRESSAGE FIRST LEVEL TEST 2 Open.....Entry Fee: \$100

527 GRAND NATIONAL DRESSAGE FIRST LEVEL TEST 3 Open.....Entry Fee: \$100

WORLD CHAMPION DRESSAGE FIRST LEVEL OPEN

Based on an average of two test scores at First Level; Test 3 mandatory and score must be included. .... No Fee

## SECOND LEVEL

508 GRAND NATIONAL DRESSAGE SECOND LEVEL TEST 1.....Entry Fee: \$100

521 GRAND NATIONAL DRESSAGE SECOND LEVEL TEST 2.....Entry Fee: \$100

528 GRAND NATIONAL DRESSAGE SECOND LEVEL TEST 3.....Entry Fee: \$100

WORLD CHAMPION DRESSAGE SECOND LEVEL

Based on an average of two test scores at Second Level; Test 3 mandatory and score must be included..... No Fee

## THIRD LEVEL

509 GRAND NATIONAL DRESSAGE THIRD LEVEL TEST 1.....Entry Fee: \$100

522 GRAND NATIONAL DRESSAGE THIRD LEVEL TEST 2.....Entry Fee: \$100

529 GRAND NATIONAL DRESSAGE THIRD LEVEL TEST 3.....Entry Fee: \$100

WORLD CHAMPION DRESSAGE THIRD LEVEL

Based on an average of two test scores at Third Level; Test 3 mandatory and score must be included..... No Fee

## FOURTH LEVEL

510 GRAND NATIONAL DRESSAGE FOURTH LEVEL TEST 1 .....Entry Fee: \$100

523 GRAND NATIONAL DRESSAGE FOURTH LEVEL TEST 2 .....Entry Fee: \$100

530 GRAND NATIONAL DRESSAGE FOURTH LEVEL TEST 3 .....Entry Fee: \$100

WORLD CHAMPION DRESSAGE FOURTH LEVEL

Based on an average of two test scores at Fourth Level; Test 3 mandatory and score must be included..... No Fee

# DRESSAGE, WESTERN SECTION

- No qualification is required for Level 2 and Above.
- No qualification is required for Miscellaneous Western Dressage classes.
- Introductory Level, Basic Level and Level 1 horse/rider combination entered in the Western Dressage Section must have been shown at any show (see General Rules, Regs and Info) in a test at that level. List qualifying show on the entry blank.
- To be shown by a professional, amateur or junior exhibitor rider. Stallions are permitted except in Junior Exhibitor classes (MO104.1). No horse may perform the same test more than once.
- World Champion Awards are based on the same horse/rider combination.
- A horse/rider combination may not cross enter between open and amateur or open and junior exhibitor.
- No horse may compete in more than four Western Dressage tests per day.
- No horse may compete in levels that differ any more than one with the same rider.
- To be eligible for Western Dressage Suitability, a horse must not have shown in a Western Dressage test at First Level or above and/or shown in a Western Dressage Hack class. See Subchapter WD-10 for complete class specifications.
- Western Dressage Hack horses may not enter Western Dressage Suitability. Subchapter WD-11
- Western Dressage Seat Equitation is performed on the rail and is shown at the walk, working jog and working lope both directions. Horses should back easily and stand quietly. The jog must be ridden sitting. Subchapter WD-12.
- Musical Free Style riders must indicate the level they will ride on their entry blank.
- Classes will take place on the day as scheduled. The order of classes will depend on the number of entries and the classes entered. Ride times will be posted at gnwcmhs.com. Please direct any scheduling issues to Carol Spangler wrks4good@aol.com.
- In the interest of safety and cooperation, non-riders may not stand or coach from the middle of the warmup area.

## MISCELLANEOUS WESTERN DRESSAGE

621 GRAND NATIONAL WESTERN DRESSAGE EQUITATION FINALS .....	Entry Fee: \$100
602 GRAND NATIONAL WESTERN DRESSAGE HACK FINALS .....	Entry Fee: \$100
516 GRAND NATIONAL WESTERN DRESSAGE MUSICAL FREESTYLE FINALS .....	Entry Fee: \$100
601 GRAND NATIONAL WESTERN DRESSAGE SUITABILITY FINALS .....	Entry Fee: \$100

## INTRODUCTORY LEVEL

603 GRAND NATIONAL WESTERN DRESSAGE INTRODUCTORY LEVEL TEST 1 Amateur.....	Entry Fee: \$100
622 GRAND NATIONAL WESTERN DRESSAGE INTRODUCTORY LEVEL TEST 2 Amateur.....	Entry Fee: \$100
606 GRAND NATIONAL WESTERN DRESSAGE INTRODUCTORY LEVEL TEST 3 Amateur.....	Entry Fee: \$100
625 GRAND NATIONAL WESTERN DRESSAGE INTRODUCTORY LEVEL TEST 4 Amateur.....	Entry Fee: \$100
WORLD CHAMPION WESTERN DRESSAGE INTRODUCTORY LEVEL AMATEUR	
Based on an average of two test scores at Introductory Level. Test 4 mandatory and score must be included.....	
604 GRAND NATIONAL WESTERN DRESSAGE INTRODUCTORY LEVEL TEST 1 Junior Exhibitor .....	Entry Fee: \$100
623 GRAND NATIONAL WESTERN DRESSAGE INTRODUCTORY LEVEL TEST 2 Junior Exhibitor .....	Entry Fee: \$100
607 GRAND NATIONAL WESTERN DRESSAGE INTRODUCTORY LEVEL TEST 3 Junior Exhibitor .....	Entry Fee: \$100
626 GRAND NATIONAL WESTERN DRESSAGE INTRODUCTORY LEVEL TEST 4 Junior Exhibitor .....	Entry Fee: \$100
WORLD CHAMPION WESTERN DRESSAGE INTRODUCTORY LEVEL JUNIOR EXHIBITOR	
Based on an average of two test scores at Introductory Level. Test 4 mandatory and score must be included.....	
605 GRAND NATIONAL WESTERN DRESSAGE INTRODUCTORY LEVEL TEST 1 Open.....	Entry Fee: \$100
624 GRAND NATIONAL WESTERN DRESSAGE INTRODUCTORY LEVEL TEST 2 Open.....	Entry Fee: \$100
608 GRAND NATIONAL WESTERN DRESSAGE INTRODUCTORY LEVEL TEST 3 Open.....	Entry Fee: \$100
627 GRAND NATIONAL WESTERN DRESSAGE INTRODUCTORY LEVEL TEST 4 Open.....	Entry Fee: \$100
WORLD CHAMPION WESTERN DRESSAGE INTRODUCTORY LEVEL OPEN	
Based on an average of two test scores at Introductory Level. Test 4 mandatory and score must be included.....	

## BASIC LEVEL

609 GRAND NATIONAL WESTERN DRESSAGE BASIC LEVEL TEST 1 Amateur/Junior Exhibitor .....	Entry Fee: \$100
628 GRAND NATIONAL WESTERN DRESSAGE BASIC LEVEL TEST 2 Amateur/Junior Exhibitor .....	Entry Fee: \$100
611 GRAND NATIONAL WESTERN DRESSAGE BASIC LEVEL TEST 3 Amateur/Junior Exhibitor .....	Entry Fee: \$100
630 GRAND NATIONAL WESTERN DRESSAGE BASIC LEVEL TEST 4 Amateur/Junior Exhibitor .....	Entry Fee: \$100
WORLD CHAMPION WESTERN DRESSAGE BASIC LEVEL AMATEUR/JUNIOR EXHIBITOR	
Based on an average of two test scores at Basic Level. Test 4 mandatory and score must be included.....	
610 GRAND NATIONAL WESTERN DRESSAGE BASIC LEVEL TEST 1 Open .....	Entry Fee: \$100
629 GRAND NATIONAL WESTERN DRESSAGE BASIC LEVEL TEST 2 Open .....	Entry Fee: \$100
612 GRAND NATIONAL WESTERN DRESSAGE BASIC LEVEL TEST 3 Open .....	Entry Fee: \$100
631 GRAND NATIONAL WESTERN DRESSAGE BASIC LEVEL TEST 4 Open .....	Entry Fee: \$100
WORLD CHAMPION WESTERN DRESSAGE BASIC LEVEL OPEN	
Based on an average of two test scores at Basic Level. Test 4 mandatory and score must be included.....	

## LEVEL 1

613 GRAND NATIONAL WESTERN DRESSAGE LEVEL 1 TEST 1 Amateur/Junior Exhibitor .....	Entry Fee: \$100
632 GRAND NATIONAL WESTERN DRESSAGE LEVEL 1 TEST 2 Amateur/Junior Exhibitor .....	Entry Fee: \$100
615 GRAND NATIONAL WESTERN DRESSAGE LEVEL 1 TEST 3 Amateur/Junior Exhibitor .....	Entry Fee: \$100
634 GRAND NATIONAL WESTERN DRESSAGE LEVEL 1 TEST 4 Amateur/Junior Exhibitor .....	Entry Fee: \$100
WORLD CHAMPION WESTERN DRESSAGE LEVEL 1 AMATEUR/JUNIOR EXHIBITOR	
Based on an average of two test scores at Level 1. Test 4 mandatory and score must be included.....	

614	GRAND NATIONAL WESTERN DRESSAGE LEVEL 1 TEST 1 Open.....	Entry Fee: \$100
633	GRAND NATIONAL WESTERN DRESSAGE LEVEL 1 TEST 2 Open.....	Entry Fee: \$100
616	GRAND NATIONAL WESTERN DRESSAGE LEVEL 1 TEST 3 Open.....	Entry Fee: \$100
635	GRAND NATIONAL WESTERN DRESSAGE LEVEL 1 TEST 4 Open.....	Entry Fee: \$100
	WORLD CHAMPION WESTERN DRESSAGE LEVEL 1 OPEN	
	Based on an average of two test scores at Level 1. Test 4 mandatory and score must be included. ....	No Fee

### LEVEL 2

617	GRAND NATIONAL WESTERN DRESSAGE LEVEL 2 TEST 1 .....	Entry Fee: \$100
636	GRAND NATIONAL WESTERN DRESSAGE LEVEL 2 TEST 2 .....	Entry Fee: \$100
618	GRAND NATIONAL WESTERN DRESSAGE LEVEL 2 TEST 3 .....	Entry Fee: \$100
637	GRAND NATIONAL WESTERN DRESSAGE LEVEL 2 TEST 4 .....	Entry Fee: \$100
	WORLD CHAMPION WESTERN DRESSAGE LEVEL 2	
	Based on an average of two test scores at Level 2. Test 4 mandatory and score must be included. ....	No Fee

### LEVEL 3

619	GRAND NATIONAL WESTERN DRESSAGE LEVEL 3 TEST 1 .....	Entry Fee: \$100
638	GRAND NATIONAL WESTERN DRESSAGE LEVEL 3 TEST 2 .....	Entry Fee: \$100
620	GRAND NATIONAL WESTERN DRESSAGE LEVEL 3 TEST 3 .....	Entry Fee: \$100
639	GRAND NATIONAL WESTERN DRESSAGE LEVEL 3 TEST 4 .....	Entry Fee: \$100
	WORLD CHAMPION WESTERN DRESSAGE LEVEL 3	
	Based on an average of two test scores at Level 3. Test 4 mandatory and score must be included. ....	No Fee

## ENGLISH PLEASURE SECTION

- Horses must have qualified by winning the appropriate placing in that class. EXCEPTIONS: Youth qualifies by having been shown in any class in this division, any Amateur class will qualify for Masters, any Ladies class will qualify for Ladies Amateur to Ride.
- To be shown under English tack at a walk, pleasure trot, road trot, and canter, with light rein but still maintaining contact with horse's mouth. Horses may be asked to back.
- In Open and Youth classes, horses to be judged on manners, performance with proper cadence and balance, quality, presence, and apparent ability to give a good pleasure ride 60%; type and conformation 40%.
- In Junior Horse classes, horses to be judged on manners, quality, performance with proper cadence and balance, presence, and apparent ability to give a good pleasure ride 60%; type and conformation 40%.
- In Junior Exhibitor classes, horses to be judged on manners, suitability, performance with proper cadence and balance, quality, presence, and apparent ability to give a good pleasure ride 60%; type and conformation 40%.
- In Ladies and Ladies Amateur classes, horses to be judged on manners, suitability, quality, performance with proper cadence and balance, presence, and apparent ability to give a good pleasure ride 60%; type and conformation 40%.
- In Amateur classes, horses to be judged on manners, performance with proper cadence and balance, suitability, quality, presence, and apparent ability to give a good pleasure ride 60%; type and conformation 40%.
- Championships to be judged 50% - 50%; horses to be stripped in Open and Junior Horse Championships.

### OPEN

349	GRAND NATIONAL ENGLISH PLEASURE MARE .....	Entry Fee: \$125
96	GRAND NATIONAL ENGLISH PLEASURE STALLION & GELDING .....	Entry Fee: \$125
216	WORLD CHAMPION ENGLISH PLEASURE	
	To be eligible, horse must have shown and been judged in an English Pleasure class.	
	For horses placing 1-6 in class 96 or 349 .....	Declaration Fee: \$70
	For other horses shown and judged in an English Pleasure class .....	Entry Fee: \$225

### AMATEUR

128	GRAND NATIONAL ENGLISH PLEASURE AMATEUR MARE .....	Entry Fee: \$125
131	GRAND NATIONAL ENGLISH PLEASURE AMATEUR STALLION & GELDING .....	Entry Fee: \$125
239	WORLD CHAMPION ENGLISH PLEASURE AMATEUR	
	To be eligible, horse must have shown and been judged in class 128 or 131.	
	For horses placing 1-6 in class 128 or 131 .....	Declaration Fee: \$70
	For other horses shown and judged in class 128 or 131 .....	Entry Fee: \$225
138	GRAND NATIONAL ENGLISH PLEASURE AMATEUR MASTERS 50-60.....	Entry Fee: \$125
142	GRAND NATIONAL ENGLISH PLEASURE AMATEUR MASTERS 61 & OVER.....	Entry Fee: \$125
198	WORLD CHAMPION ENGLISH PLEASURE AMATEUR MASTERS	
	To be eligible, horse must have shown and been judged in class 138 or 142.	
	For horses placing 1-6 in class 138 or 142 .....	Declaration Fee: \$70
	For other horses shown and judged in class 138 or 142.....	Entry Fee: \$225

### JUNIOR EXHIBITOR

51	GRAND NATIONAL ENGLISH PLEASURE JUNIOR EXHIBITOR 13 & UNDER .....	Entry Fee: \$100
168	WORLD CHAMPION ENGLISH PLEASURE JUNIOR EXHIBITOR 13 & UNDER	
	To be eligible, horse must have shown and been judged in class 51.	
	For horses placing 1-6 in class 51 .....	Declaration Fee: \$60
	For other horses shown and judged in class 51.....	Entry Fee: \$175
47	GRAND NATIONAL ENGLISH PLEASURE JUNIOR EXHIBITOR 14 & 15 .....	Entry Fee: \$100
62	GRAND NATIONAL ENGLISH PLEASURE JUNIOR EXHIBITOR 16 & 17.....	Entry Fee: \$100



- 134 WORLD CHAMPION ENGLISH PLEASURE JUNIOR EXHIBITOR 14-17  
 To be eligible, horse must have shown and been judged in class 47 or 62.  
 For horses placing 1-6 in class 47 or 62 ..... Declaration Fee: \$60  
 For other horses shown and judged in class 47 or 62 ..... Entry Fee: \$175

### JUNIOR HORSE

- 129 GRAND NATIONAL ENGLISH PLEASURE THREE-YEAR-OLD MARE ..... Entry Fee: \$100  
 144 GRAND NATIONAL ENGLISH PLEASURE THREE-YEAR-OLD STALLION & GELDING ..... Entry Fee: \$100  
 196 WORLD CHAMPION ENGLISH PLEASURE THREE-YEAR-OLD  
 To be eligible, horse must have shown and been judged in class 129, 144 or 122 (Futurity).  
 For horses placing 1-6 in class 129, 144 or 122 (Futurity) ..... Declaration Fee: \$60  
 For other horses shown and judged in class 129, 144 or 122 (Futurity) ..... Entry Fee: \$175  
 41 GRAND NATIONAL ENGLISH PLEASURE FOUR-YEAR-OLD MARE ..... Entry Fee: \$100  
 39 GRAND NATIONAL ENGLISH PLEASURE FOUR-YEAR-OLD STALLION & GELDING ..... Entry Fee: \$100  
 163 WORLD CHAMPION ENGLISH PLEASURE FOUR-YEAR-OLD  
 To be eligible, horse must have shown and been judged in class 39 or 41.  
 For horses placing 1-6 in class 39 or 41 ..... Declaration Fee: \$60  
 For other horses shown and judged in class 39 or 41 ..... Entry Fee: \$175

### LADIES

- 60 GRAND NATIONAL ENGLISH PLEASURE LADIES GELDING ..... Entry Fee: \$100  
 57 GRAND NATIONAL ENGLISH PLEASURE LADIES MARE ..... Entry Fee: \$100  
 244 WORLD CHAMPION ENGLISH PLEASURE LADIES  
 To be eligible, horse must have shown and been judged in class 57 or 60.  
 For horses placing 1-6 in class 57 or 60 ..... Declaration Fee: \$60  
 For other horses shown and judged in class 57 or 60 ..... Entry Fee: \$175

#### Horses in Ladies Amateur classes must have qualified in a Ladies class.

- 356 GRAND NATIONAL ENGLISH PLEASURE LADIES AMATEUR GELDING ..... Entry Fee: \$100  
 354 GRAND NATIONAL ENGLISH PLEASURE LADIES AMATEUR MARE ..... Entry Fee: \$100  
 213 WORLD CHAMPION ENGLISH PLEASURE LADIES AMATEUR  
 To be eligible, horse must have shown and been judged in class 354 or 356.  
 For horses placing 1-6 in class 354 or 356 ..... Declaration Fee: \$60  
 For other horses shown and judged in class 354 or 356 ..... Entry Fee: \$175

### YOUTH

- 358 GRAND NATIONAL ENGLISH PLEASURE YOUTH ..... Entry Fee: \$100  
 175 WORLD CHAMPION ENGLISH PLEASURE YOUTH  
 To be eligible, horse must have shown and been judged in class 358.  
 For horses placing 1-6 in class 358 ..... Declaration Fee: \$60  
 For other horses shown and judged in class 358 ..... Entry Fee: \$175

## EQUITATION SECTION

In any Equitation class where riders leave the ring between the railwork and the pattern, the rider that is entered in the class is the only one allowed to be mounted on the horse.

### ADULT EQUITATION

- No qualification is required for Adult Equitation.
- Open to Amateur riders 18 & Over.
- Protective headgear may be worn without penalty in Western Seat, Saddle Seat and Saddle Seat Classic. It is mandatory for all Hunter Seat Equitation riders to wear ASTM/SEI protective headgear with properly fitting harness.
- The World Champions and Reserve World Champions are invited to participate in the Presentation of Equitation Champions.

- 325 GRAND NATIONAL HUNTER SEAT ADULT EQUITATION 18-35 ..... Entry Fee: \$75  
 326 GRAND NATIONAL HUNTER SEAT ADULT EQUITATION 36 & OVER ..... Entry Fee: \$75  
 373 WORLD CHAMPION HUNTER SEAT ADULT EQUITATION  
 To be eligible, riders must have shown and been judged in class 325 or 326.  
 For riders placing 1-6 in class 325 or 326 ..... Declaration Fee: \$50  
 For other riders shown and judged in class 325 or 326 ..... Entry Fee: \$125  
 308 GRAND NATIONAL SADDLE SEAT ADULT EQUITATION 18-35 ..... Entry Fee: \$75  
 309 GRAND NATIONAL SADDLE SEAT ADULT EQUITATION 36 & OVER ..... Entry Fee: \$75  
 395 WORLD CHAMPION SADDLE SEAT ADULT EQUITATION  
 To be eligible, riders must have shown and been judged in class 308 or 309.  
 For riders placing 1-6 in class 308 or 309 ..... Declaration Fee: \$50  
 For other riders shown and judged in class 308 or 309 ..... Entry Fee: \$125  
 379 GRAND NATIONAL WESTERN SEAT ADULT EQUITATION 18-35 ..... Entry Fee: \$75  
 378 GRAND NATIONAL WESTERN SEAT ADULT EQUITATION 36 & OVER ..... Entry Fee: \$75  
 389 WORLD CHAMPION WESTERN SEAT ADULT EQUITATION  
 To be eligible, riders must have shown and been judged in class 378 or 379.  
 For riders placing 1-6 in class 378 or 379 ..... Declaration Fee: \$50  
 For other riders shown and judged in class 378 or 379 ..... Entry Fee: \$125

## AMHA GOLD MEDAL CLASSES

- All AMHA Gold Medal winners will be awarded a scholarship.
- All AMHA Medal Classes will be conducted according to USEF Chapter MO, Subchapter MO-12 (Morgan Equitation).
- To be eligible for the finals, riders must be AMHA members and must have placed first or second in an AMHA Silver Medal or CMHA Medal class held after October 17, 2021.
- Reining Seat riders may qualify by riding a registered Morgan mare or gelding in an open USEF or NRHA recognized competition or a first, second or third place in Reining Seat Equitation.
- Hunter Seat Over Fences riders may qualify by riding a registered Morgan mare or gelding in an open USEF Hunter Over Fences Equitation class and place first, second or third.
- If qualifying by these alternative methods, a copy of the prize list and proof of the score or placing must be signed by the competition secretary and submitted to the AMHA office by the rider prior to the entry deadline.
- Riders who qualified after October 17, 2021 and lost their age grouping are eligible to compete in the Medal class finals this year. See MO165.
- Protective headgear is acceptable in Reining Seat, Saddle Seat and Western Seat. It is mandatory for all Dressage and Hunter Seat Equitation riders to wear ASTM/SEI protective headgear with properly fitting harness.
- Formal attire is not permitted in Hunter Seat Equitation EQ106.2.
- The Gold Medal winner and Reserve are invited to participate in the Presentation of Equitation Champions.

### 501 AMHA DRESSAGE SEAT GOLD MEDAL FINALS

It is required that all riders perform independent tests from MO173.4. Horses to enter the ring at a medium walk. To be judged at a medium walk, working trot (sitting and rising) and working canter both ways of the ring. The judge may ask any and/or all riders to perform movements and exercises as required at Training and First Level. USEF MO173.....Entry Fee: \$100

### 337 AMHA HUNTER SEAT ON THE FLAT GOLD MEDAL PRELIMINARY

Entries are to enter the ring at a walk or trot and are to be judged at a flat-footed, four-beat walk; diagonal, two-beat trot; and three-beat canter. They are worked both ways of the ring. The reverse may be executed by turning either toward or away from the rail. All entries are required to perform an individual workout from tests a-p in MO171. If the class is divided, the split will be posted at least one hour prior to the start of the session. Results will be posted in numerical order after all preliminaries have been completed.

A minimum of 12 riders will qualify for the finals. ....Entry Fee: \$100

### 233 AMHA HUNTER SEAT ON THE FLAT GOLD MEDAL FINALS

To be eligible, finalists must have qualified in class 337. Scores will not be carried forward from the preliminary class. To be judged at a walk, trot and canter. At least six riders in the final ride-off will be required to perform an individual workout consisting of two or more tests from tests a-p in USEF MO171. .... No Fee

### 538 AMHA HUNTER SEAT OVER FENCES GOLD MEDAL FINALS

Course design must be posted one hour before the class. To be shown over a figure eight course of not less than six obstacles at 2'6" which must include one combination, including an oxer, and two changes of direction (change of lead) after the first fence. More than one exhibitor may not ride the same horse. If the judge requests additional tests, at least four exhibitors may be called back to perform at a walk, trot and canter, or to execute two or more individual tests from tests a-q in MO172.....Entry Fee: \$100

### 676 AMHA REINING SEAT GOLD MEDAL FINALS

Riders who receive Top Ten placings qualify for the USEF Reining Seat Medal Finals. Each entry must perform Pattern 6 from RN106. The Reining Seat Medal Class is an equitation class where position, hands and seat are paramount. The class will be judged 50% on equitation and 50% on the reining pattern. A contestant who is off-pattern will be disqualified and will not receive any award except in a ride-off where the contestant shall be placed last of those chosen for the ride-off. A Judge may request a video review if he feels a penalty is unclear. ....Entry Fee: \$100

### 359 AMHA SADDLE SEAT GOLD MEDAL PRELIMINARY

Entries are to enter the ring at a trot and are to be judged both ways of the ring at the walk, trot and canter. All entries are required to perform an individual workout from tests a-p in MO168. If the class is divided, the split will be posted at least one hour prior to the start of the session. Results will be posted in numerical order after all preliminary sections have been completed. A minimum of 12 riders will qualify for the finals. ....Entry Fee: \$100

### 155 AMHA SADDLE SEAT GOLD MEDAL FINALS

To be eligible, finalists must have qualified in class 359. Scores will not be carried forward from the preliminary class. To be judged both ways of the ring at the walk, trot and canter. At least six riders will be required to perform an individual workout from tests a-p in MO168. .... No Fee

### 318 AMHA WESTERN SEAT GOLD MEDAL PRELIMINARY

Entries are to enter the ring at a walk or jog and are to be judged at a flat-footed, four-beat walk; diagonal, two-beat jog; and three-beat lope. They are worked both ways of the ring. The reverse may be executed by turning either toward or away from the rail. All contestants are required to back in a straight line during the line up in all classes. All entries are required to perform an individual workout from tests a-j in USEF MO169. If the class is divided, the split will be posted at least one hour prior to the start of the session. Results will be posted in numerical order after all preliminaries have been completed. A minimum of 12 riders will qualify for the finals. ....Entry Fee: \$100

### 85 AMHA WESTERN SEAT GOLD MEDAL FINALS

To be eligible, finalists must have qualified in class 318. Scores will not be carried forward from the preliminary class. To be judged at a walk, jog and lope. At least six riders in the final ride-off will be required to perform an individual workout consisting of two or more tests from tests a-j in MO169..... No Fee

## HUNTER SEAT

- Riders must have qualified by winning the appropriate placing in a Hunter Seat Equitation class, EXCEPT Hunter over Fences, which requires no qualification.
- See USEF Chapter EQ, Subchapter EQ-2.
- Formal attire is not permitted in Hunter Seat Equitation. EQ106.2.
- It is mandatory for all riders in Hunter Seat Equitation to wear ASTM/SEI approved headgear with properly fitting harness. GR801.2
- The World Champion and Reserve World Champion are invited to participate in the Presentation of Equitation Champions.

319 GRAND NATIONAL HUNTER SEAT ON THE FLAT EQUITATION 12 & UNDER ..... Entry Fee: \$75

320 GRAND NATIONAL HUNTER SEAT ON THE FLAT EQUITATION 13 ..... Entry Fee: \$75

- 382 WORLD CHAMPION HUNTER SEAT ON THE FLAT EQUITATION 13 & UNDER  
 To be eligible, riders must have shown and been judged in class 319 or 320.  
 For riders placing 1-6 in class 319 or 320 .....Declaration Fee: \$50  
 For other riders shown and judged in class 319 or 320.....Entry Fee: \$125
- 321 GRAND NATIONAL HUNTER SEAT ON THE FLAT EQUITATION 14 .....Entry Fee: \$75
- 322 GRAND NATIONAL HUNTER SEAT ON THE FLAT EQUITATION 15 .....Entry Fee: \$75
- 383 WORLD CHAMPION HUNTER SEAT ON THE FLAT EQUITATION 14 & 15  
 To be eligible, riders must have shown and been judged in class 321 or 322.  
 For riders placing 1-6 in class 321 or 322 .....Declaration Fee: \$50  
 For other riders shown and judged in class 321 or 322.....Entry Fee: \$125
- 323 GRAND NATIONAL HUNTER SEAT ON THE FLAT EQUITATION 16 .....Entry Fee: \$75
- 324 GRAND NATIONAL HUNTER SEAT ON THE FLAT EQUITATION 17 .....Entry Fee: \$75
- 384 WORLD CHAMPION HUNTER SEAT ON THE FLAT EQUITATION 16 & 17  
 To be eligible, riders must have shown and been judged in class 323 or 324.  
 For riders placing 1-6 in class 323 or 324 .....Declaration Fee: \$50  
 For other riders shown and judged in class 323 or 324.....Entry Fee: \$125
- 550 GRAND NATIONAL HUNTER SEAT OVER FENCES EQUITATION 17 & UNDER FINALS  
 To be shown over a course of not less than six obstacles not to exceed 2'3" .....Entry Fee: \$100

### SADDLE SEAT

- Riders must have qualified by winning the appropriate placing in a Saddle Seat Equitation class.
- To qualify for the UPHA Challenge Cup Finals, riders must have placed 1-4 in an open UPHA Challenge Cup class while riding a Morgan or 1-4 in a Morgan UPHA Challenge Cup class.
- See USEF Chapter EQ, Subchapter EQ-3.
- Cross-entering is not allowed between Saddle Seat Classic Equitation and Saddle Seat Equitation classes. This does not apply to AMHA Medal and UPHA classes.
- The World Champion and Reserve World Champion and the UPHA Senior and Junior Champion & Reserve are invited to participate in the Presentation of Equitation Champions.

- 303 GRAND NATIONAL SADDLE SEAT EQUITATION 13 & UNDER.....Entry Fee: \$75
- 397 WORLD CHAMPION SADDLE SEAT EQUITATION 13 & UNDER  
 To be eligible, riders must have shown and been judged in class 303.  
 For riders placing 1-6 in class 303.....Declaration Fee: \$50  
 For other riders shown and judged in class 303.....Entry Fee: \$125
- 302 GRAND NATIONAL SADDLE SEAT EQUITATION 14 & 15 .....Entry Fee: \$75
- 301 GRAND NATIONAL SADDLE SEAT EQUITATION 16 & 17 .....Entry Fee: \$75
- 399 WORLD CHAMPION SADDLE SEAT EQUITATION 14-17  
 To be eligible, riders must have shown and been judged in class 301 or 302.  
 For riders placing 1-6 in class 301 or 302 .....Declaration Fee: \$50  
 For other riders shown and judged in class 301 or 302.....Entry Fee: \$125

### UPHA MORGAN CHALLENGE CUP FINALS

- PHASE I—All contestants must work in groups of 20 or less on the rail and complete an individual workout. A minimum number of 12 and no more than 14 riders will be chosen for Phase II. No pre-determined number need be selected from each group. Results will be posted in numerical order after all preliminaries have been completed. If the class is divided because of its size, it is split by every other number. All riders compete at the walk, trot and canter, both directions, and line up. The divisions should be dismissed on standby, with individual workouts executed immediately following completion of rail work by that group. To be judged on rail work 60% and on the individual workout 40%.
- PHASE II—To be judged as a continuation of Phase I, not as a separate class. To be eligible, finalists must have qualified in Phase I. No individual workouts will be requested; however, at the judges' discretion, selected riders may be requested to do additional rail work as a group. The top ten will be announced with Reserve Champion and Champion announced finally. The same horse must be used in both phases of the UPHA Finals unless the animal is sick or lame, in which case a veterinarian's certification is required.
- UPHA will receive \$50 of each entry fee.

- 385 UPHA MORGAN JUNIOR CHALLENGE CUP FINALS PHASE I .....Entry Fee: \$150
- 388 UPHA MORGAN JUNIOR CHALLENGE CUP FINALS PHASE II..... No Fee
- 386 UPHA MORGAN SENIOR CHALLENGE CUP FINALS PHASE I.....Entry Fee: \$150
- 387 UPHA MORGAN SENIOR CHALLENGE CUP FINALS PHASE II..... No Fee

### SADDLE SEAT CLASSIC

- Riders must have qualified by winning the appropriate placing in a Saddle Seat Classic Equitation class or a Saddle Seat Equitation class.
- See USEF Chapter EQ, Subchapter EQ-3.
- Only informal attire as described in EQ115.1a is permitted in Saddle Seat Classic Equitation classes.
- Rim pads on Classic horses may be checked by the Show Steward.
- Cross-entering is not allowed between Saddle Seat Classic Equitation and Saddle Seat Equitation classes. This does not apply to AMHA Medal and UPHA classes.
- The World Champion and Reserve World Champion are invited to participate in the Presentation of Equitation Champions.

- 304 GRAND NATIONAL SADDLE SEAT CLASSIC EQUITATION 13 & UNDER.....Entry Fee: \$75
- 396 WORLD CHAMPION SADDLE SEAT CLASSIC EQUITATION 13 & UNDER  
 To be eligible, riders must have shown and been judged in class 304.  
 For riders placing 1-6 in class 304.....Declaration Fee: \$50  
 For other riders shown and judged in class 304.....Entry Fee: \$125



- 306 GRAND NATIONAL SADDLE SEAT CLASSIC EQUITATION 14-17.....Entry Fee: \$75  
 398 WORLD CHAMPION SADDLE SEAT CLASSIC EQUITATION 14-17  
 To be eligible, riders must have shown and been judged in class 306  
 For riders placing 1-6 in class 306.....Declaration Fee: \$50  
 For other riders shown and judged in class 306.....Entry Fee: \$125

**WALK - TROT**

- To qualify for Walk-Trot Equitation, a rider must have shown in any Walk-Trot class.
- Open to riders who have not reached their 12th birthday as of December 1, 2021.
- Riders are exempt from paying the USEF Show Pass Fee and AMHA non-member fee.
- Rider must not have been judged in ANY class, test or pattern that has required a canter in a recognized or non-recognized competition.
- Riders may not enter any other class in the competition in which they are competing with the exception of other walk-trot classes, driving or fitting and showmanship.
- Stallions are prohibited.
- Equipment, attire and presentation must match the discipline being ridden and the class entered.
- Rim pads on Classic horses may be checked by the Show Steward.
- Protective headgear may be worn without penalty in Western Seat, Saddle Seat and Saddle Seat Classic. It is mandatory for all Hunter Seat Equitation riders to wear ASTM/SEI protective headgear with properly fitting harness.
- One attendant without whip per entry will be permitted in the lineup and will be called in by the announcer.
- Horses may enter other classes in any Section, providing the requirements for that Section are met.
- Cross entering between Saddle Seat Classic Equitation and Saddle Seat Equitation is not permitted.
- The World Champion and Reserve World Champion are invited to participate in the Presentation of Equitation Champions.

- 368 GRAND NATIONAL WALK-TROT HUNTER SEAT EQUITATION 8 & UNDER.....Entry Fee: \$75  
 369 GRAND NATIONAL WALK-TROT HUNTER SEAT EQUITATION 9.....Entry Fee: \$75  
 380 WORLD CHAMPION WALK-TROT HUNTER SEAT EQUITATION 9 & UNDER .....Entry Fee: \$75  
 To be eligible, riders must have shown and been judged in class 368 or 369.  
 For riders placing 1-6 in class 368 or 369 .....Declaration Fee: \$50  
 For other riders shown and judged in class 368 or 369.....Entry Fee: \$125  
 371 GRAND NATIONAL WALK-TROT HUNTER SEAT EQUITATION 10.....Entry Fee: \$75  
 372 GRAND NATIONAL WALK-TROT HUNTER SEAT EQUITATION 11.....Entry Fee: \$75  
 381 WORLD CHAMPION WALK-TROT HUNTER SEAT EQUITATION 10 & 11.....Entry Fee: \$75  
 To be eligible, riders must have shown and been judged in class 371 or 372.  
 For riders placing 1-6 in class 371 or 372 .....Declaration Fee: \$50  
 For other riders shown and judged in class 371 or 372.....Entry Fee: \$125  
 307 GRAND NATIONAL WALK-TROT SADDLE SEAT EQUITATION 9 & UNDER.....Entry Fee: \$75  
 305 GRAND NATIONAL WALK-TROT SADDLE SEAT EQUITATION 10 & 11 .....Entry Fee: \$75  
 393 WORLD CHAMPION WALK-TROT SADDLE SEAT EQUITATION 11 & UNDER  
 To be eligible, riders must have shown and been judged in class 305 or 307.  
 For riders placing 1-6 in class 305 or 307 .....Declaration Fee: \$50  
 For other riders shown and judged in class 305 or 307.....Entry Fee: \$125  
 311 GRAND NATIONAL WALK-TROT SADDLE SEAT CLASSIC EQUITATION 9 & UNDER.....Entry Fee: \$75  
 392 WORLD CHAMPION WALK-TROT SADDLE SEAT CLASSIC EQUITATION 9 & UNDER  
 To be eligible, riders must have shown and been judged in class 311.  
 For riders placing 1-6 in class 311.....Declaration Fee: \$50  
 For other riders shown and judged in class 311.....Entry Fee: \$125  
 310 GRAND NATIONAL WALK-TROT SADDLE SEAT CLASSIC EQUITATION 10 & 11 .....Entry Fee: \$75  
 391 WORLD CHAMPION WALK-TROT SADDLE SEAT CLASSIC EQUITATION 10 & 11  
 To be eligible, riders must have shown and been judged in class 310.  
 For riders placing 1-6 in class 310.....Declaration Fee: \$50  
 For other riders shown and judged in class 310.....Entry Fee: \$125  
 316 GRAND NATIONAL WALK-TROT WESTERN SEAT EQUITATION 9 & UNDER .....Entry Fee: \$75  
 374 WORLD CHAMPION WALK-TROT WESTERN SEAT EQUITATION 9 & UNDER  
 To be eligible, riders must have shown and been judged in class 316.  
 For riders placing 1-6 in class 316.....Declaration Fee: \$50  
 For other riders shown and judged in class 316.....Entry Fee: \$125  
 317 GRAND NATIONAL WALK-TROT WESTERN SEAT EQUITATION 10 & 11.....Entry Fee: \$75  
 375 WORLD CHAMPION WALK-TROT WESTERN SEAT EQUITATION 10 & 11  
 To be eligible, riders must have shown and been judged in class 317.  
 For riders placing 1-6 in class 317.....Declaration Fee: \$50  
 For other riders shown and judged in class 317.....Entry Fee: \$125

**WESTERN SEAT**

- Riders must have qualified by winning the appropriate placing in a Western Seat Equitation class or a class titled Reining Seat Equitation.
- See USEF Chapter EQ, Subchapter EQ-4.
- The World Champion and Reserve World Champion are invited to participate in the Presentation of Equitation Champions.

- 370 GRAND NATIONAL WESTERN SEAT EQUITATION 13 & UNDER .....Entry Fee: \$75

- 394 WORLD CHAMPION WESTERN SEAT EQUITATION 13 & UNDER  
 To be eligible, riders must have shown and been judged in class 370.  
 For riders placing 1-6 in class 370..... Declaration Fee: \$50  
 For other riders shown and judged in class 370..... Entry Fee: \$125
- 376 GRAND NATIONAL WESTERN SEAT EQUITATION 14 & 15..... Entry Fee: \$75
- 377 GRAND NATIONAL WESTERN SEAT EQUITATION 16 & 17..... Entry Fee: \$75
- 390 WORLD CHAMPION WESTERN SEAT EQUITATION 14-17  
 To be eligible, riders must have shown and been judged in class 376 or 377.  
 For riders placing 1-6 in class 376 or 377 ..... Declaration Fee: \$50  
 For other riders shown and judged in class 376 or 377..... Entry Fee: \$125

**WESTERN HORSEMANSHIP**

- No qualifying is required for Western Horsemanship.
- Emphasis shall be placed on horse and rider working together. Execution and correct form of both horse and rider, while maintaining a pleasurable ride are the main criteria for this class. See USEF EQ127.
- Rider must perform a pattern from tests 1-15 USEF EQ130. Railwork is optional at the discretion of the Judge. Backing must be included in either the pattern or the lineup.
- Failure to complete the pattern will not result in disqualification, but will be scored accordingly.
- The Grand National Champion and Reserve Grand National Champion are invited to participate in the Presentation of Equitation Champions.

- 652 GRAND NATIONAL WESTERN HORSEMANSHIP 17 & UNDER FINALS ..... Entry Fee: \$100

**FITTING & SHOWMANSHIP SECTION**

- No qualification is required for the Fitting & Showmanship section.
- The Morgan Fitting & Showmanship class (English or Western) demonstrates the exhibitor’s ability to condition and show a horse to a designated person. Stallions are prohibited in classes limited to junior exhibitors (less than 18 years). The Fitting & Showmanship class is to be judged 40% on appearance and 60% on showmanship.
- The World Champion and Reserve World Champion are invited to participate in the Presentation of Equitation Champions. The Grand National Champion and Reserve National Champion Adult Showmanship are invited to participate in the Presentation of Equitation Champions.

- 312 GRAND NATIONAL FITTING & SHOWMANSHIP 9 & UNDER ..... Entry Fee: \$75
- 313 GRAND NATIONAL FITTING & SHOWMANSHIP 10-13 ..... Entry Fee: \$75
- 339 WORLD CHAMPION FITTING & SHOWMANSHIP 13 & UNDER  
 To be eligible, entries must have shown and been judged in class 312 or 313.  
 For entries placing 1-6 in class 312 or 313 ..... Declaration Fee: \$50  
 For other entries shown and judged in class 312 or 313..... Entry Fee: \$125
- 314 GRAND NATIONAL FITTING & SHOWMANSHIP 14-17 ..... Entry Fee: \$75
- 338 WORLD CHAMPION FITTING & SHOWMANSHIP 14-17  
 To be eligible, entries must have shown and been judged in class 314.  
 For entries placing 1-6 in class 314..... Declaration Fee: \$50  
 For other entries shown and judged in class 314..... Entry Fee: \$125
- 315 GRAND NATIONAL FITTING & SHOWMANSHIP ADULT 18 & OVER FINALS ..... Entry Fee: \$100

**FUTURITY SECTION**

- The World Morgan Futurity is open to the world and offers the privilege to Morgan breeders and owners to exhibit quality Morgans before the most prestigious audience of Morgan enthusiasts today. The purpose of the World Morgan Futurity is to reward those breeders who breed superior Morgan horses. Breeders show faith in their breeding program by nominating their foals as weanlings, predicting that these foals in the “future” will be the caliber of Morgans that will one day show at this Show.
- All horses shown must be currently nominated in the World Morgan Futurity. The World Morgan Futurity will be shown in four divisions: Yearlings, Two-Year-Olds, Three-Year-Olds and Alumni Four-Year-Olds.
- Futurity horses and classes must be listed on the Grand National Entry Form. The entry fee of \$250 per horse, per class must be paid to the Show for all yearling, two-year-old and three-year-old Futurity horses competing this year. Alumni four year old Futurity horses will add \$150 to the Show entry fee. The Futurity will receive \$150 of each entry fee.
- The Entry Form must be sent to the Show Secretary by the entry deadline and accompanied by stall, USEF drug fees and all other required payments.

**CLASS PAYBACKS FOR YEARLINGS, TWO-YEAR-OLDS AND THREE-YEAR-OLDS**

Champion	Reserve	3rd	4th	5th	6th	7th	8th	9th	10th
25%	20%	15%	10%	5%	5%	5%	5%	5%	5%

**ALUMNI PAYBACKS**

Prize money is paid back to Alumni Four-Year-Old horses placing 1-10 in any Grand National Class. A \$150 Futurity fee is charged for each Alumni class entry. Please indicate alumni entries with a \* beside class number on the Show Entry Blank and add \$150 to the regular entry fee.

- 183 WORLD CHAMPION FUTURITY IN-HAND YEARLING GELDING ..... Entry Fee: \$250
- 185 WORLD CHAMPION FUTURITY IN-HAND YEARLING FILLY ..... Entry Fee: \$250
- 187 WORLD CHAMPION FUTURITY IN-HAND YEARLING COLT ..... Entry Fee: \$250
- 189 WORLD CHAMPION FUTURITY IN-HAND TWO-YEAR-OLD GELDING ..... Entry Fee: \$250

191	WORLD CHAMPION FUTURITY IN-HAND TWO-YEAR-OLD MARE .....	Entry Fee: \$250
193	WORLD CHAMPION FUTURITY IN-HAND TWO-YEAR-OLD STALLION .....	Entry Fee: \$250
130	WORLD CHAMPION FUTURITY CLASSIC PLEASURE DRIVING THREE-YEAR-OLD .....	Entry Fee: \$250
122	WORLD CHAMPION FUTURITY ENGLISH PLEASURE THREE-YEAR-OLD .....	Entry Fee: \$250
140	WORLD CHAMPION FUTURITY HUNTER PLEASURE THREE-YEAR-OLD .....	Entry Fee: \$250
117	WORLD CHAMPION FUTURITY PARK HARNESS TWO-YEAR-OLD .....	Entry Fee: \$250
104	WORLD CHAMPION FUTURITY PARK HARNESS THREE-YEAR-OLD .....	Entry Fee: \$250
170	WORLD CHAMPION FUTURITY PARK SADDLE THREE-YEAR-OLD .....	Entry Fee: \$250
89	WORLD CHAMPION FUTURITY PLEASURE DRIVING TWO-YEAR-OLD .....	Entry Fee: \$250
93	WORLD CHAMPION FUTURITY PLEASURE DRIVING THREE-YEAR-OLD .....	Entry Fee: \$250
361	WORLD CHAMPION FUTURITY WESTERN PLEASURE THREE-YEAR-OLD .....	Entry Fee: \$250

## HUNTER SECTION

- No qualification is required for the Hunter section.
- Riders in all classes where jumping is required and when jumping anywhere on the show grounds must wear protective headgear. GR801.2.
- Footing is dirt and sand.
- In Amateur classes, riders must be 18 years or older.
- GRAND NATIONAL LOW WORKING HUNTER. Horses must execute at least 8 jumping attempts, fences not to exceed 2'3". To be judged on performance and soundness.
- GRAND NATIONAL WORKING HUNTER. Horses must execute at least 8 jumping attempts, fences not to exceed 3'3". To be judged on performance and soundness.
- UNDER SADDLE. To be shown at a walk, trot, canter and hand gallop both ways of the ring. For safety reasons, the Judge may limit the number of horses to hand gallop at one time. Excessive speed at the hand gallop should be penalized. Light contact with the mouth is required. Horses should be obedient, alert, responsive and move freely. Horses should not be eliminated for slight errors. Horses entering the Under Saddle class must also be shown in at least one Over Fences class within that division.
- THE WORLD CHAMPION AND RESERVE WORLD CHAMPION HIGH-POINT AWARD will be awarded to the top two of the four horses that acquired the most points in the over fences classes in each respective division. In addition to these points, only the top four horses receive points for ribbons won in the Under Saddle class for that division and is based upon a point system of 10, 6, 4, 2, 1, ½. Ties are broken per Hunter Rules, HU152; the horse scoring the most points over fences wins the tie; or, in the face of a tie after that, the horses are shown and judged as an Under Saddle class.
- SCHOOLING ROUNDS are included in the entry fee.
- GRAND NATIONAL HUNTER HACK FINALS. To be shown at a walk, trot and canter both ways of the ring. Horses are then individually asked to jump two fences and hand gallop one way of the ring. Fences - 1'6"-2'6".
- GRAND NATIONAL BRIDLE PATH HACK FINALS. Hunter type horse to be shown at a walk, trot, canter and hand gallop both ways of the ring. To back easily and stand quietly while rider dismounts and mounts. Emphasis is placed on actual suitability to purpose.

540	GRAND NATIONAL LOW WORKING HUNTER I AMATEUR/JUNIOR EXHIBITOR .....	Entry Fee: \$110
542	GRAND NATIONAL LOW WORKING HUNTER II AMATEUR/JUNIOR EXHIBITOR .....	Entry Fee: \$110
548	GRAND NATIONAL LOW WORKING HUNTER III AMATEUR/JUNIOR EXHIBITOR .....	Entry Fee: \$110
549	GRAND NATIONAL LOW WORKING HUNTER UNDER SADDLE AMATEUR/JUNIOR EXHIBITOR .....	Entry Fee: \$100
	WORLD CHAMPION LOW WORKING HUNTER AMATEUR/JUNIOR EXHIBITOR HIGH POINT	
	To be eligible, horse must have shown and been judged in class 540, 542, 548 and 549 .....	No Fee
539	GRAND NATIONAL LOW WORKING HUNTER I OPEN .....	Entry Fee: \$110
541	GRAND NATIONAL LOW WORKING HUNTER II OPEN .....	Entry Fee: \$110
546	GRAND NATIONAL LOW WORKING HUNTER III OPEN .....	Entry Fee: \$110
547	GRAND NATIONAL LOW WORKING HUNTER UNDER SADDLE OPEN .....	Entry Fee: \$100
	WORLD CHAMPION LOW WORKING HUNTER OPEN HIGH POINT	
	To be eligible, horse must have shown and been judged in class 539, 541, 546 and 547 .....	No Fee
552	GRAND NATIONAL WORKING HUNTER I AMATEUR/JUNIOR EXHIBITOR .....	Entry Fee: \$110
554	GRAND NATIONAL WORKING HUNTER II AMATEUR/JUNIOR EXHIBITOR .....	Entry Fee: \$110
560	GRAND NATIONAL WORKING HUNTER III AMATEUR/JUNIOR EXHIBITOR .....	Entry Fee: \$110
561	GRAND NATIONAL WORKING HUNTER UNDER SADDLE AMATEUR/JUNIOR EXHIBITOR .....	Entry Fee: \$100
	WORLD CHAMPION WORKING HUNTER AMATEUR/JUNIOR EXHIBITOR HIGH POINT	
	To be eligible, horse must have shown and been judged in class 552, 554, 560 and 561 .....	No Fee
551	GRAND NATIONAL WORKING HUNTER I OPEN .....	Entry Fee: \$110
553	GRAND NATIONAL WORKING HUNTER II OPEN .....	Entry Fee: \$110
558	GRAND NATIONAL WORKING HUNTER III OPEN .....	Entry Fee: \$110
559	GRAND NATIONAL WORKING HUNTER UNDER SADDLE OPEN .....	Entry Fee: \$100
	WORLD CHAMPION WORKING HUNTER OPEN HIGH POINT	
	To be eligible, horse must have shown and been judged in class 551, 553, 558 and 559 .....	No Fee
555	GRAND NATIONAL BRIDLE PATH HACK FINALS .....	Entry Fee: \$100
562	GRAND NATIONAL HUNTER HACK FINALS .....	Entry Fee: \$100

## HUNTER PLEASURE SECTION

- Horses must have qualified by winning the appropriate placing in that class. EXCEPTIONS: Youth qualifies by having been shown in any class in this division, any Amateur class will qualify for Masters and AOTS, any Ladies class will qualify for Ladies Amateur, any Open class will qualify for Gentlemen.



- The Hunter Pleasure Horse should be shown with hunter style equipment at a walk, trot, extended trot, canter and extended canter, with light rein but still maintaining contact with horse's mouth. MO135-139.
- Formal attire (shadbelly) is optional for all female exhibitors after 6 p.m. or in Championship classes held at any time. Formal attire consists of a hunter shadbelly with buff or canary breeches, stock tie, canary vest, top hat and hunt boots. Riders, including Junior Exhibitors, in Hunter Pleasure classes are not required to wear headgear in accordance with GR801. Therefore, Junior Exhibitors in this Section may wear formal attire under current Morgan rules if they desire.
- In Open, Gentlemen and Youth classes, horses to be judged on manners, performance with proper cadence and balance, quality, presence and apparent ability to give a good pleasure ride 60%; type and conformation 40%.
- In Junior Horse classes, horses to be judged on manners, quality, performance with proper cadence and balance, presence and apparent ability to give a good pleasure ride 60%; type and conformation 40%.
- In Junior Exhibitor classes, horses to be judged on manners, suitability, performance with proper cadence and balance, quality, presence and apparent ability to give a good pleasure ride 60%; type and conformation 40%.
- In Ladies classes, horses to be judged on manners, suitability, quality, performance with proper cadence and balance, presence and apparent ability to give a good pleasure ride 60%; type and conformation 40%.
- In Amateur classes, horses to be judged on manners, performance with proper cadence and balance, suitability, quality, presence and apparent ability to give a good pleasure ride 60%; type and conformation 40%.
- Championships to be judged 50% - 50%; horses to be stripped in Open and Junior Horse Championships.

## OPEN

- 90 GRAND NATIONAL HUNTER PLEASURE MARE ..... Entry Fee: \$125  
 87 GRAND NATIONAL HUNTER PLEASURE STALLION & GELDING ..... Entry Fee: \$125  
 214 WORLD CHAMPION HUNTER PLEASURE  
 To be eligible, horse must have shown and been judged in a Hunter Pleasure class.  
 For horses placing 1-6 in class 87 or 90 ..... Declaration Fee: \$70  
 For other horses shown and judged in a Hunter Pleasure class ..... Entry Fee: \$225

## AMATEUR

- 10 GRAND NATIONAL HUNTER PLEASURE AMATEUR MARE ..... Entry Fee: \$125  
 20 GRAND NATIONAL HUNTER PLEASURE AMATEUR STALLION & GELDING 15.1 & OVER ..... Entry Fee: \$125  
 22 GRAND NATIONAL HUNTER PLEASURE AMATEUR STALLION & GELDING UNDER 15.1 ..... Entry Fee: \$125  
 84 GRAND NATIONAL HUNTER PLEASURE AMATEUR OWNED TRAINED SHOWN ..... Entry Fee: \$125  
 154 WORLD CHAMPION HUNTER PLEASURE AMATEUR  
 To be eligible, horse must have shown and been judged in class 10, 20, 22 or 84.  
 For horses placing 1-6 in class 10, 20, 22 or 84 ..... Declaration Fee: \$70  
 For other horses shown and judged in 10, 20, 22 or 84 ..... Entry Fee: \$225  
 58 GRAND NATIONAL HUNTER PLEASURE AMATEUR MASTERS 50-60 ..... Entry Fee: \$125  
 63 GRAND NATIONAL HUNTER PLEASURE AMATEUR MASTERS 61 & OVER ..... Entry Fee: \$125  
 172 WORLD CHAMPION HUNTER PLEASURE AMATEUR MASTERS  
 To be eligible, horse must have shown and been judged in class 58 or 63.  
 For horses placing 1-6 in class 58 or 63 ..... Declaration Fee: \$70  
 For other horses shown and judged in class 58 or 63 ..... Entry Fee: \$225

## JUNIOR EXHIBITOR

- 77 GRAND NATIONAL HUNTER PLEASURE JUNIOR EXHIBITOR 12 & UNDER ..... Entry Fee: \$100  
 78 GRAND NATIONAL HUNTER PLEASURE JUNIOR EXHIBITOR 13 ..... Entry Fee: \$100  
 194 WORLD CHAMPION HUNTER PLEASURE JUNIOR EXHIBITOR 13 & UNDER  
 To be eligible, horse must have shown and been judged in class 77 or 78.  
 For horses placing 1-6 in class 77 or 78 ..... Declaration Fee: \$60  
 For other horses shown and judged in class 77 or 78 ..... Entry Fee: \$175  
 75 GRAND NATIONAL HUNTER PLEASURE JUNIOR EXHIBITOR 14 ..... Entry Fee: \$100  
 81 GRAND NATIONAL HUNTER PLEASURE JUNIOR EXHIBITOR 15 ..... Entry Fee: \$100  
 199 WORLD CHAMPION HUNTER PLEASURE JUNIOR EXHIBITOR 14 & 15  
 To be eligible, horse must have shown and been judged in class 75 or 81.  
 For horses placing 1-6 in class 75 or 81 ..... Declaration Fee: \$60  
 For other horses shown and judged in class 75 or 81 ..... Entry Fee: \$175  
 79 GRAND NATIONAL HUNTER PLEASURE JUNIOR EXHIBITOR 16 ..... Entry Fee: \$100  
 68 GRAND NATIONAL HUNTER PLEASURE JUNIOR EXHIBITOR 17 ..... Entry Fee: \$100  
 192 WORLD CHAMPION HUNTER PLEASURE JUNIOR EXHIBITOR 16 & 17  
 To be eligible, horse must have shown and been judged in class 68 or 79.  
 For horses placing 1-6 in class 68 or 79 ..... Declaration Fee: \$60  
 For other horses shown and judged in class 68 or 79 ..... Entry Fee: \$175

## JUNIOR HORSE

- 50 GRAND NATIONAL HUNTER PLEASURE THREE-YEAR-OLD MARE ..... Entry Fee: \$100  
 52 GRAND NATIONAL HUNTER PLEASURE THREE-YEAR-OLD STALLION & GELDING ..... Entry Fee: \$100  
 218 WORLD CHAMPION HUNTER PLEASURE THREE-YEAR-OLD  
 To be eligible, horse must have shown and been judged in class 50, 52 or 140 (Futurity).  
 For horses placing 1-6 in class 50, 52 or 140 (Futurity) ..... Declaration Fee: \$60  
 For other horses shown and judged in class 50, 52 or 140 (Futurity) ..... Entry Fee: \$175  
 19 GRAND NATIONAL HUNTER PLEASURE FOUR-YEAR-OLD MARE ..... Entry Fee: \$100  
 23 GRAND NATIONAL HUNTER PLEASURE FOUR-YEAR-OLD STALLION & GELDING ..... Entry Fee: \$100

- 158 WORLD CHAMPION HUNTER PLEASURE FOUR-YEAR-OLD  
 To be eligible, horse must have shown and been judged in class 19 or 23.  
 For horses placing 1-6 in class 19 or 23 ..... Declaration Fee: \$60  
 For other horses shown and judged in class 19 or 23 ..... Entry Fee: \$175

**LADIES**

- 329 GRAND NATIONAL HUNTER PLEASURE LADIES GELDING ..... Entry Fee: \$100  
 123 GRAND NATIONAL HUNTER PLEASURE LADIES MARE ..... Entry Fee: \$100  
 240 WORLD CHAMPION HUNTER PLEASURE LADIES  
 To be eligible, horse must have shown and been judged in class 123 or 329.  
 For horses placing 1-6 in class 123 or 329 ..... Declaration Fee: \$60  
 For other horses shown and judged in class 123 or 329 ..... Entry Fee: \$175

**Horses in Ladies Amateur classes must have qualified in a Ladies class.**

- 71 GRAND NATIONAL HUNTER PLEASURE LADIES AMATEUR GELDING 15.1 & OVER ..... Entry Fee: \$100  
 73 GRAND NATIONAL HUNTER PLEASURE LADIES AMATEUR GELDING UNDER 15.1 ..... Entry Fee: \$100  
 69 GRAND NATIONAL HUNTER PLEASURE LADIES AMATEUR MARE ..... Entry Fee: \$100  
 225 WORLD CHAMPION HUNTER PLEASURE LADIES AMATEUR  
 To be eligible, horse must have shown and been judged in class 69, 71 or 73.  
 For horses placing 1-6 in class 69, 71, or 73 ..... Declaration Fee: \$60  
 For other horses shown and judged in class 69, 71 or 73 ..... Entry Fee: \$175

**GENTLEMEN**

- 160 GRAND NATIONAL HUNTER PLEASURE GENTLEMEN FINALS ..... Entry Fee: \$100

**YOUTH**

- 336 GRAND NATIONAL HUNTER PLEASURE YOUTH MARE ..... Entry Fee: \$100  
 327 GRAND NATIONAL HUNTER PLEASURE YOUTH STALLION & GELDING 15.1 & OVER ..... Entry Fee: \$100  
 331 GRAND NATIONAL HUNTER PLEASURE YOUTH STALLION & GELDING UNDER 15.1 ..... Entry Fee: \$100  
 114 WORLD CHAMPION HUNTER PLEASURE YOUTH  
 To be eligible, horse must have shown and been judged in class 327, 331 or 336.  
 For horses placing 1-6 in class 327, 331 or 336 ..... Declaration Fee: \$60  
 For other horses shown and judged in class 327, 331 or 336 ..... Entry Fee: \$175

❧ IN-HAND SECTION ❧

- Horses must have qualified by winning the appropriate placing in that class. Classes that have combined age groups qualify for the class of the horse's age. EXCEPTION: No qualification is required for Yearlings and Two-Year-Olds or Specialty In-Hand.
- Horses shall enter the ring and be lined up at the discretion of the judge. Entries are to be judged individually, standing, then at a walk and trot on the line, and must be serviceably sound. Horses shall stand squarely on all four feet with front legs perpendicular to the ground. Rear legs may be placed slightly back, but the horse must also be judged at some time in the class not stretched. Emphasis shall be on type and conformation, with consideration given to horse's ability to move correctly on the lead. Unnatural tail carriage should be penalized. See MO105 and MO114.2. Not more than two handlers, each of whom may have one whip without appendages, may be allowed in the ring to show each horse.
- The Champion and Reserve Champion in each age group MUST return to be judged in their respective World Championships.
- SPECIALTY IN-HAND There is only one standard for type and conformation of the Morgan Horse. Horses are judged against the criteria stated in USEF MO102. Handlers/tailers must have Amateur status, with the exception of Junior Exhibitors. Tack and attire to match the discipline.

**GELDINGS**

- 1 GRAND NATIONAL YEARLING GELDING ..... Entry Fee: \$100  
 2 GRAND NATIONAL TWO-YEAR-OLD GELDING ..... Entry Fee: \$100  
 3 WORLD CHAMPION JUNIOR GELDING  
 First & Second Place in classes 1 & 2 ..... No Fee  
 4 GRAND NATIONAL THREE-YEAR-OLD GELDING ..... Entry Fee: \$100  
 5 GRAND NATIONAL FOUR-YEAR-OLD GELDING ..... Entry Fee: \$100  
 6 GRAND NATIONAL FIVE-YEAR-OLD & OLDER GELDING ..... Entry Fee: \$100  
 7 WORLD CHAMPION SENIOR GELDING  
 First & Second Place in classes 4, 5 and 6 ..... No Fee  
 8 WORLD CHAMPION GELDING  
 Champion & Reserve Champion in classes 3 and 7 ..... No Fee

**MARES**

- 11 GRAND NATIONAL YEARLING FILLY ..... Entry Fee: \$100  
 12 GRAND NATIONAL TWO-YEAR-OLD MARE ..... Entry Fee: \$100  
 13 WORLD CHAMPION JUNIOR MARE  
 First & Second Place in classes 11 and 12 ..... No Fee  
 14 GRAND NATIONAL THREE-YEAR-OLD MARE ..... Entry Fee: \$100  
 15 GRAND NATIONAL FOUR-YEAR-OLD MARE ..... Entry Fee: \$100  
 16 GRAND NATIONAL FIVE-YEAR-OLD & OLDER MARE ..... Entry Fee: \$100  
 17 WORLD CHAMPION SENIOR MARE  
 First & Second Place in classes 14, 15 and 16 ..... No Fee  
 18 WORLD CHAMPION MARE  
 Champion & Reserve Champion in classes 13 and 17 ..... No Fee

## STALLIONS

29 GRAND NATIONAL YEARLING COLT .....	Entry Fee: \$100
30 GRAND NATIONAL TWO-YEAR-OLD STALLION .....	Entry Fee: \$100
31 WORLD CHAMPION JUNIOR STALLION First & Second Place in classes 29 and 30.....	No Fee
33 GRAND NATIONAL THREE-YEAR-OLD STALLION.....	Entry Fee: \$100
34 GRAND NATIONAL FOUR-YEAR-OLD STALLION.....	Entry Fee: \$100
35 GRAND NATIONAL FIVE-YEAR-OLD & OLDER STALLION.....	Entry Fee: \$100
36 WORLD CHAMPION SENIOR STALLION First & Second Place in classes 33, 34 and 35.....	No Fee
37 WORLD CHAMPION STALLION Champion & Reserve Champion in classes 31 and 36.....	No Fee

## SPECIALTY

204 GRAND NATIONAL CLASSIC/ENGLISH/PARK IN-HAND AMATEUR.....	Entry Fee: \$100
203 GRAND NATIONAL HUNTER IN-HAND AMATEUR .....	Entry Fee: \$100
205 GRAND NATIONAL WESTERN IN-HAND AMATEUR.....	Entry Fee: \$100
206 WORLD CHAMPION SPECIALTY IN-HAND AMATEUR First & Second Place in classes 203, 204 and 205.....	No Fee

## JUMPER SECTION

- No qualification is required for the Jumper section.
- Riders in all classes where jumping is required and when jumping anywhere on the show grounds must wear protective headgear. See GR801.2. Footing is dirt and sand.
- SCHOOLING ROUNDS are included in the entry fee.
- The World Champion Jumper High-Point Award will be awarded to the horse showing in all three classes in this Section accumulating the most points in classes 543, 544 and 545 and is based upon a point system of 10, 6, 4, 2, 1, ½.
- Jumpers will be judged under Table II, Sec. 2(a) and 2(b). First round fences not to exceed 3'3". See JP145 and MO202.7.

543 GRAND NATIONAL JUMPER I Table II, Sec. 2(b).....	Entry Fee: \$110
544 GRAND NATIONAL JUMPER II Table II, Sec. 2(b).....	Entry Fee: \$110
545 GRAND NATIONAL JUMPER III Table II, Sec. 2(a).....	Entry Fee: \$110
WORLD CHAMPION JUMPER HIGH POINT To be eligible, horses must have shown and been judged in class 543, 544 and 545. ....	No Fee

## LEADLINE SECTION

- No qualification is required for Leadline.
- All riders in Leadline classes must wear ASTM/SEI protective headgear when mounted.
- Beginner Leadline is open to riders who are at least 2 but less than 7 years old as of December 1 of the prior year (GR103) and who are not entered in any horse show class at this Show. Stallions are prohibited. Leaders must be at least 16 years old (GR103). May be shown under any tack and attire. Safety is of the utmost importance in presentation, tack and attire; no trotting, no backing. MO202.16. All entries to receive blue ribbons. This is a special activity, not a "Horse Show" class. Riders will not be placed. No entry fee.

208 BEGINNER LEADLINE 2-6 .....	No Fee
---------------------------------	--------

## PARADE HORSE SECTION

- No qualification is required for Parade Horse.
- To be shown in a stock saddle with silver, Mexican or other appropriate colorful equipment. To be shown at an animated walk and high parade gait (trot). Performance with proper cadence and balance, animation, manners, type and conformation 75%; appointments 25%.

148 GRAND NATIONAL PARADE HORSE FINALS.....	Entry Fee: \$100
---	------------------

## PARK HARNESS SECTION

- To qualify for any class in the Park Harness Section, the horse must have qualified by winning the appropriate placing in any Park Harness class. EXCEPTION: Youth qualifies by having been shown in any class in this division and Two-Year-Olds do not require any qualification.
- To be shown to an appropriate four-wheel vehicle. One attendant, without whip, must head each entry.
- In all Junior Horse, Open and Youth classes, horses to be shown at a park walk, park trot and "show your horse." In all Ladies, Amateur and Junior Exhibitor classes, the horses are to be shown at a park walk and park trot.
- In Open and Youth classes, horses to be judged on performance with proper cadence and balance, presence, quality, manners, and suitability as a stylish harness horse 60%; type and conformation 40%.
- In Junior Horse classes, horses to be judged on quality, performance with proper cadence and balance, presence, manners, and suitability as a stylish harness horse 60%; type and conformation 40%.
- In Junior Exhibitor, Ladies and Amateur classes, horses to be judged on manners, suitability, quality, and performance with proper cadence and balance 60%; type and conformation 40%.
- Championships to be judged 50% - 50%.



**OPEN**

- 97 GRAND NATIONAL PARK HARNESS .....Entry Fee: \$125
- 217 WORLD CHAMPION PARK HARNESS  
To be eligible, horse must have shown and been judged in a Park Harness class.  
For horses placing 1-6 in class 97 .....Declaration Fee: \$70  
For other horses shown and judged in a Park Harness class .....Entry Fee: \$225

**AMATEUR**

- 149 GRAND NATIONAL PARK HARNESS AMATEUR .....Entry Fee: \$125
- 100 GRAND NATIONAL PARK HARNESS AMATEUR MASTERS .....Entry Fee: \$125
- 236 WORLD CHAMPION PARK HARNESS AMATEUR  
To be eligible, horse must have shown and been judged in class 100 or 149.  
For horses placing 1-6 in class 100 or 149 .....Declaration Fee: \$70  
For other horses shown and judged in class 100 or 149 .....Entry Fee: \$225

**JUNIOR EXHIBITOR**

- 139 GRAND NATIONAL PARK HARNESS JUNIOR EXHIBITOR 17 & UNDER .....Entry Fee: \$100
- 219 WORLD CHAMPION PARK HARNESS JUNIOR EXHIBITOR  
To be eligible, horse must have shown and been judged in class 139.  
For horses placing 1-6 in class 139 .....Declaration Fee: \$60  
For other horses shown and judged in class 139.....Entry Fee: \$175

**JUNIOR HORSE**

- 56 GRAND NATIONAL PARK HARNESS TWO-YEAR-OLD .....Entry Fee: \$100
- 224 WORLD CHAMPION PARK HARNESS TWO-YEAR-OLD  
To be eligible, horse must have shown and been judged in class 56 or 117 (Futurity).  
For horses placing 1-6 in class 56 or 117 (Futurity) .....Declaration Fee: \$60  
For other horses shown and judged in class 56 or 117 (Futurity) .....Entry Fee: \$175
- 61 GRAND NATIONAL PARK HARNESS THREE-YEAR-OLD .....Entry Fee: \$100
- 212 WORLD CHAMPION PARK HARNESS THREE-YEAR-OLD  
To be eligible, horse must have shown and been judged in class 61 or 104 (Futurity).  
For horses placing 1-6 in class 61 or 104 (Futurity) .....Declaration Fee: \$60  
For other horses shown and judged in class 61 or 104 (Futurity) .....Entry Fee: \$175
- 355 GRAND NATIONAL PARK HARNESS FOUR-YEAR-OLD MARE & GELDING .....Entry Fee: \$100
- 342 GRAND NATIONAL PARK HARNESS FOUR-YEAR-OLD STALLION .....Entry Fee: \$100
- 169 WORLD CHAMPION PARK HARNESS FOUR-YEAR-OLD  
To be eligible, horse must have shown and been judged in class 342 or 355.  
For horses placing 1-6 in class 342 or 355 .....Declaration Fee: \$60  
For other horses shown and judged in class 342 or 355 .....Entry Fee: \$175

**LADIES**

- 91 GRAND NATIONAL PARK HARNESS LADIES .....Entry Fee: \$100
- 182 WORLD CHAMPION PARK HARNESS LADIES  
To be eligible, horse must have shown and been judged in class 91.  
For horses placing 1-6 in class 91 .....Declaration Fee: \$60  
For other horses shown and judged in class 91.....Entry Fee: \$175

**YOUTH**

- 164 GRAND NATIONAL PARK HARNESS YOUTH FINALS. ....Entry Fee: \$100

PARK SADDLE SECTION

- To qualify for any class in the Park Saddle Section, the horse must have qualified by winning the appropriate placing in any Park Saddle class.  
EXCEPTION: Youth qualifies by having been shown in any class in this division.
- To be shown under English tack at a park walk, park trot and canter both ways of the ring.
- In Open and Youth classes, horses to be judged on performance with proper cadence and balance, presence, quality, and manners 60%; type and conformation 40%.
- In Junior Horse classes, horses to be judged on quality, presence, performance with proper cadence and balance, and manners 60%; type and conformation 40%.
- In Junior Exhibitor, Amateur and Ladies classes, horses to be judged on manners, suitability, quality, and performance with proper cadence and balance 60%; type and conformation 40%.
- Championships to be judged 50% - 50%; horses to be stripped in Open and Junior Horse Championships.

**OPEN**

- 125 GRAND NATIONAL PARK SADDLE..... Entry Fee: \$125
- 245 WORLD CHAMPION PARK SADDLE  
To be eligible, horse must have shown and been judged in a Park Saddle class.  
For horses placing 1-6 in class 125 .....Declaration Fee: \$70  
For other horses shown and judged in a Park Saddle class .....Entry Fee: \$225

**AMATEUR**

- 67 GRAND NATIONAL PARK SADDLE AMATEUR .....Entry Fee: \$125

- 210 WORLD CHAMPION PARK SADDLE AMATEUR  
 To be eligible, horse must have shown and been judged in class 67.  
 For horses placing 1-6 in class 67 ..... Declaration Fee: \$70  
 For other horses shown and judged in class 67 ..... Entry Fee: \$225
- 353 GRAND NATIONAL PARK SADDLE AMATEUR MASTERS ..... Entry Fee: \$125
- 179 WORLD CHAMPION PARK SADDLE AMATEUR MASTERS  
 To be eligible, horse must have shown and been judged in class 353.  
 For horses placing 1-6 in class 353 ..... Declaration Fee: \$70  
 For other horses shown and judged in class 353 ..... Entry Fee: \$225

**JUNIOR EXHIBITOR**

- 343 GRAND NATIONAL PARK SADDLE JUNIOR EXHIBITOR 15 & UNDER ..... Entry Fee: \$100
- 352 GRAND NATIONAL PARK SADDLE JUNIOR EXHIBITOR 16 & 17 ..... Entry Fee: \$100
- 181 WORLD CHAMPION PARK SADDLE JUNIOR EXHIBITOR  
 To be eligible, horse must have shown and been judged in class 343 or 352.  
 For horses placing 1-6 in class 343 or 352 ..... Declaration Fee: \$60  
 For other horses shown and judged in class 343 or 352 ..... Entry Fee: \$175

**JUNIOR HORSE**

- 135 GRAND NATIONAL PARK SADDLE THREE-YEAR-OLD ..... Entry Fee: \$100
- 220 WORLD CHAMPION PARK SADDLE THREE-YEAR-OLD  
 To be eligible, horse must have shown and been judged in class 135 or 170 (Futurity).  
 For horses placing 1-6 in class 135 or 170 (Futurity) ..... Declaration Fee: \$60  
 For other horses shown and judged in class 135 or 170 (Futurity) ..... Entry Fee: \$175
- 120 GRAND NATIONAL PARK SADDLE FOUR-YEAR-OLD ..... Entry Fee: \$100
- 229 WORLD CHAMPION PARK SADDLE FOUR-YEAR-OLD  
 To be eligible, horse must have shown and been judged in class 120.  
 For horses placing 1-6 in class 120 ..... Declaration Fee: \$60  
 For other horses shown and judged in class 120 ..... Entry Fee: \$175

**LADIES**

- 153 GRAND NATIONAL PARK SADDLE LADIES ..... Entry Fee: \$100
- 242 WORLD CHAMPION PARK SADDLE LADIES  
 To be eligible, horse must have shown and been judged in class 153.  
 For horses placing 1-6 in class 153 ..... Declaration Fee: \$60  
 For other horses shown and judged in class 153 ..... Entry Fee: \$175

**YOUTH**

- 27 GRAND NATIONAL PARK SADDLE YOUTH ..... Entry Fee: \$100
- 116 WORLD CHAMPION PARK SADDLE YOUTH  
 To be eligible, horse must have shown and been judged in class 27.  
 For horses placing 1-6 in class 27 ..... Declaration Fee: \$60  
 For other horses shown and judged in class 27 ..... Entry Fee: \$175

~ PLEASURE DRIVING SECTION ~

- Horses must have qualified by winning the appropriate placing in that class. EXCEPTIONS: Two-Year-Olds do not require any qualification. Youth qualifies by having been shown in any class in this division; any Amateur class will qualify for Masters, Amateur Gentlemen and Amateur Ladies.
- To be shown at a walk, pleasure trot and road trot. Horses may be asked to back. One attendant, without whip, must head each entry.
- In Open and Youth classes, horses to be judged on manners, performance with proper cadence and balance, quality, presence, and apparent ability to give a good pleasure drive 60%; type and conformation 40%.
- In Junior Horse classes, horses to be judged on manners, quality, performance with proper cadence and balance, presence, and apparent ability to give a good pleasure drive 60%; type and conformation 40%.
- In Junior Exhibitor classes, horses to be judged on manners, suitability, performance with proper cadence and balance, quality, presence, and apparent ability to give a good pleasure drive 60%; type and conformation 40%.
- In Ladies classes, horses to be judged on manners, suitability, quality, performance with proper cadence and balance, presence, and apparent ability to give a good pleasure drive 60%; type and conformation 40%.
- In Amateur classes, horses to be judged on manners, performance with proper cadence and balance, suitability, quality, presence, and apparent ability to give a good pleasure drive 60%; type and conformation 40%.
- Championships to be judged 50% - 50%.

**OPEN**

- 132 GRAND NATIONAL PLEASURE DRIVING MARE ..... Entry Fee: \$125
- 136 GRAND NATIONAL PLEASURE DRIVING STALLION & GELDING ..... Entry Fee: \$125
- 243 WORLD CHAMPION PLEASURE DRIVING  
 To be eligible, horse must have shown and been judged in a Pleasure Driving class.  
 For horses placing 1-6 in class 132 or 136 ..... Declaration Fee: \$70  
 For other horses shown and judged in a Pleasure Driving class ..... Entry Fee: \$225

**AMATEUR**

- 350 GRAND NATIONAL PLEASURE DRIVING AMATEUR ..... Entry Fee: \$125
- 119 GRAND NATIONAL PLEASURE DRIVING AMATEUR GENTLEMEN ..... Entry Fee: \$125

- 215 WORLD CHAMPION PLEASURE DRIVING AMATEUR  
 To be eligible, horse must have shown and been judged in class 119 or 350.  
 For horses placing 1-6 in class 119 or 350 ..... Declaration Fee: \$70  
 For other horses shown and judged in class 119 or 350 ..... Entry Fee: \$225
- 40 GRAND NATIONAL PLEASURE DRIVING AMATEUR MASTERS ..... Entry Fee: \$125
- 176 WORLD CHAMPION PLEASURE DRIVING AMATEUR MASTERS  
 To be eligible, horse must have shown and been judged in class 40.  
 For horses placing 1-6 in class 176 ..... Declaration Fee: \$70  
 For other horses shown and judged in class 40 ..... Entry Fee: \$225

### JUNIOR EXHIBITOR

- 348 GRAND NATIONAL PLEASURE DRIVING JUNIOR EXHIBITOR 13 & UNDER ..... Entry Fee: \$100
- 143 WORLD CHAMPION PLEASURE DRIVING JUNIOR EXHIBITOR 13 & UNDER  
 To be eligible, horse must have shown and been judged in class 348.  
 For horses placing 1-6 in class 348 ..... Declaration Fee: \$60  
 For other horses shown and judged in class 348 ..... Entry Fee: \$175
- 345 GRAND NATIONAL PLEASURE DRIVING JUNIOR EXHIBITOR 14-17 ..... Entry Fee: \$100
- 188 WORLD CHAMPION PLEASURE DRIVING JUNIOR EXHIBITOR 14-17  
 To be eligible, horse must have shown and been judged in class 345.  
 For horses placing 1-6 in class 345 ..... Declaration Fee: \$60  
 For other horses shown and judged in class 345 ..... Entry Fee: \$175

### JUNIOR HORSE

- 127 GRAND NATIONAL PLEASURE DRIVING TWO-YEAR-OLD ..... Entry Fee: \$100
- 223 WORLD CHAMPION PLEASURE DRIVING TWO-YEAR-OLD  
 To be eligible, horse must have shown and been judged in class 127 or 89 (Futurity).  
 For horses placing 1-6 in class 127 or 89 (Futurity) ..... Declaration Fee: \$60  
 For other horses shown and judged in class 127 or 89 (Futurity) ..... Entry Fee: \$175
- 166 GRAND NATIONAL PLEASURE DRIVING THREE-YEAR-OLD ..... Entry Fee: \$100
- 226 WORLD CHAMPION PLEASURE DRIVING THREE-YEAR-OLD  
 To be eligible, horse must have shown and been judged in class 166 or 93 (Futurity).  
 For horses placing 1-6 in class 166 or 93 (Futurity) ..... Declaration Fee: \$60  
 For other horses shown and judged in class 166 or 93 (Futurity) ..... Entry Fee: \$175
- 102 GRAND NATIONAL PLEASURE DRIVING FOUR-YEAR-OLD MARE ..... Entry Fee: \$100
- 98 GRAND NATIONAL PLEASURE DRIVING FOUR-YEAR-OLD STALLION & GELDING ..... Entry Fee: \$100
- 232 WORLD CHAMPION PLEASURE DRIVING FOUR-YEAR-OLD  
 To be eligible, horse must have shown and been judged in class 98 or 102.  
 For horses placing 1-6 in class 98 or 102 ..... Declaration Fee: \$60  
 For other horses shown and judged in class 98 or 102 ..... Entry Fee: \$175

### LADIES

- 115 GRAND NATIONAL PLEASURE DRIVING LADIES ..... Entry Fee: \$100
- 357 GRAND NATIONAL PLEASURE DRIVING LADIES AMATEUR ..... Entry Fee: \$100
- 174 WORLD CHAMPION PLEASURE DRIVING LADIES  
 To be eligible, horse must have shown and been judged in class 115 or 357.  
 For horses placing 1-6 in class 115 or 357 ..... Declaration Fee: \$60  
 For other horses shown and judged in class 115 or 357 ..... Entry Fee: \$175

### YOUTH

- 202 GRAND NATIONAL PLEASURE DRIVING YOUTH FINALS ..... Entry Fee: \$100

## REINING SECTION

- No qualification is required for the Reining section.
- The Morgan Reining Section shall be conducted in accordance with MO177.
- There is no restriction on the number of rides per exhibitor per class.
- The same rider does not have to show the horse in both the qualifying class and the Championship.
- OPEN. See USEF RN104.
- FIRST/SECOND YEAR GREEN. Horse shall not have been shown in any reining class in any prior two years (this includes showing in a snaffle bit or hackamore). Horses may be shown in a snaffle bit or hackamore with one or two hands or with any legal bit.
- NON PRO YOUTH. As Non-Pro, but limited to riders 21 years of age or younger as of December 1 of the prior year. Youth are not required to own their own mount.
- NON-PRO ADULT. As Non-Pro, but limited to riders not qualifying as youth.
- NON-PRO ROOKIE. As Non-pro, but limited to either a non-pro or youth rider who has not earned over \$250 in NRHA and/or 20 NRHA youth points, and/or has not won any Reining World Titles at any breed recognized event.
- THREE AND FOUR YEAR OLD SNAFFLE BIT/HACKAMORE. As Snaffle Bit/Hackamore, but limited to three and four-year-old horses.
- FIVE AND SIX YEAR OLD SNAFFLE BIT/HACKAMORE. As Snaffle Bit/Hackamore, but limited to five and six-year-old horses.
- FREESTYLE REINING. See RN105. Time limit of four minutes. Must supply the Horse Show Office with a copy of your music two hours before the session. Show management will reserve the right to rule on music or dress which may be inappropriate or offensive to the spirit and nature of the show. Show management may also determine the use of special lighting. Does not establish eligibility for a Championship class.
- The World Champion and Reserve World Champion are invited to participate in the Presentation of Reining Champions.



## OPEN

- 653 GRAND NATIONAL REINING 1st/2nd YEAR GREEN USEF Reining Pattern #6..... Entry Fee: \$125  
664 GRAND NATIONAL REINING OPEN USEF Reining Pattern #3 ..... Entry Fee: \$125  
674 WORLD CHAMPION REINING USEF Reining Pattern #10  
To be eligible, horse must have shown and been judged in a Reining Class.  
For horses placing 1-6 in a Reining Class ..... Declaration Fee: \$70  
For other horses shown and judged in a Reining Class ..... Entry Fee: \$225

## NON-PRO

- 662 GRAND NATIONAL REINING NON-PRO ADULT USEF Reining Pattern #8 ..... Entry Fee: \$100  
663 GRAND NATIONAL REINING NON-PRO YOUTH USEF Reining Pattern #6 ..... Entry Fee: \$100  
654 GRAND NATIONAL REINING NON-PRO ROOKIE USEF Reining Pattern #9 ..... Entry Fee: \$100  
670 WORLD CHAMPION REINING NON-PRO USEF Reining Pattern #4  
To be eligible, horse must have shown and been judged in class 662, 663 or 654.  
For horses placing 1-6 in class 662, 663 or 654 ..... Declaration Fee: \$60  
For other horses shown and judged in class 662, 663 or 654 ..... Entry Fee: \$175

## SNAFFLE BIT OR HACKAMORE

- 668 GRAND NATIONAL REINING THREE-& FOUR YEAR-OLD SNAFFLE BIT/HACKAMORE USEF Reining Pattern #6..... Entry Fee \$75  
669 GRAND NATIONAL REINING FIVE-& SIX YEAR-OLD SNAFFLE BIT/HACKAMORE USEF Reining Pattern #6 ..... Entry Fee \$75  
675 WORLD CHAMPION REINING SNAFFLE BIT/HACKAMORE USEF Reining Pattern #11  
To be eligible, horse must have shown and been judged in class 668 or 669  
For horses placing 1-6 in class 668 or 669 ..... Declaration Fee: \$50  
For other horses shown and judged in class 668 or 669 ..... Entry Fee: \$125

## FREE STYLE

- 568 GRAND NATIONAL REINING FREE STYLE FINALS ..... Entry Fee: \$100

## ROAD HACK SECTION

- To qualify for the Road Hack Section, the horse must have qualified by winning the appropriate placing in any Road Hack class.
- To be shown at a walk, trot, road trot, canter and hand gallop. At any time during the class the judge may ask the horse to halt and walk off on a loose rein. For safety reasons, the judge may limit the number of horses to hand gallop at one time. Excessive speed at the hand gallop should be penalized. To back readily. To be judged on performance, with proper cadence and balance, manners and suitability for a road hack 60%; type and conformation 40%.

- 105 GRAND NATIONAL ROAD HACK HUNTER SEAT FINALS ..... Entry Fee: \$100  
107 GRAND NATIONAL ROAD HACK SADDLE SEAT FINALS ..... Entry Fee: \$100

## ROADSTER SECTION

- No qualification is required for the Roadster Section.
- To be shown at a slow jog trot, fast road gait and full speed. To be judged on performance with proper cadence and balance, speed, quality, and manners 60%; on type and conformation 40%.
- Junior Exhibitors are eligible to show in Amateur classes.
- Championships to be judged 50% -50%,.

## OPEN

- 66 GRAND NATIONAL ROADSTER TO BIKE..... Entry Fee: \$125  
241 WORLD CHAMPION ROADSTER TO BIKE  
To be eligible, horse must have shown and been judged in a Roadster to Bike class.  
For horses placing 1-6 in class 66 ..... Declaration Fee: \$70  
For other horses shown and judged in a Roadster to Bike class..... Entry Fee: \$225  
88 GRAND NATIONAL ROADSTER UNDER SADDLE FINALS ..... Entry Fee: \$100

## AMATEUR

- 32 GRAND NATIONAL ROADSTER TO BIKE AMATEUR..... Entry Fee: \$125  
180 WORLD CHAMPION ROADSTER TO BIKE AMATEUR  
To be eligible, horse must have shown and been judged in class 32.  
For horses placing 1-6 in class 32 ..... Declaration Fee: \$70  
For other horses shown and judged in class 32..... Entry Fee: \$225  
151 GRAND NATIONAL ROADSTER UNDER SADDLE AMATEUR FINALS ..... Entry Fee: \$100

## SPORT HORSE SECTION

- No qualification is required for the Sport Horse section.
- Quality movement is a priority in the Sport Horse class. All gaits should be pure in rhythm, and should be without tension or resistance.
- UNDER SADDLE: To be shown at the walk, trot and canter both directions of the ring. Judge may request lengthening of the stride at any gait and may request horse to back in the lineup. To be judged on performance (purity and quality of gaits), manners, conformation, suitability as a Sport Horse and quality. For appointments and attire, see USEF MO186 and MO187.
- IN HAND: To be shown on the triangle MO182.

- The World Champion and Reserve World Champion Sport Horse In-Hand will be awarded to the highest and second highest scores of the In-Hand classes. Highest score for quality and correctness of overall conformation will break ties.
- For appointments and attire, see USEF MO186 and MO187.
- The World Champion and Reserve World Champion are invited to participate in the Presentation of Sport Horse Champions.

533 GRAND NATIONAL SPORT HORSE UNDER SADDLE FINALS .....	Entry Fee: \$100
532 GRAND NATIONAL SPORT HORSE IN-HAND MARES .....	Entry Fee: \$75
531 GRAND NATIONAL SPORT HORSE IN-HAND STALLIONS & GELDINGS .....	Entry Fee: \$75
WORLD CHAMPION SPORT HORSE IN-HAND .....	No Fee

## TRAIL SECTION

- No qualification is required for the Trail section.
- TRAIL HORSE WESTERN. To be shown individually in Western tack over and through a course of six to eight obstacles. Course to include a walk, jog and lope of suitable duration to determine way of going. To be judged for soundness, type and conformation. To be judged on performance with emphasis on manners and soundness.
- TRAIL HORSE ENGLISH. To be shown individually in English tack over and through a course of six to eight obstacles. Course to include a walk, trot and canter of suitable duration to determine way of going. To be judged for soundness, type and conformation. To be judged on performance with emphasis on manners and soundness.
- TRAIL HORSE 1ST/2ND YEAR GREEN. Open to horses of any age that are in their first or second year of showing in recognized or unrecognized competitions in English or Western Trail classes. Horses may be shown in English or Western tack. Horses are eligible to enter either the English or Western World Championship, but must show in the tack the horse was exhibited in class 534.
- TRAIL HORSE JUNIOR EXHIBITOR FINALS. Horses may be shown in English or Western tack. Horses are eligible to enter either the English or Western World Championship, but must show in the tack the horse was exhibited in class 535.
- SCHOOLING ROUNDS are included in the entry fee.
- The World Champion and Reserve World Champion are invited to participate in the Presentation of Trail Champions.

556 GRAND NATIONAL WESTERN TRAIL OPEN .....	Entry Fee: \$85
557 GRAND NATIONAL WESTERN TRAIL AMATEUR .....	Entry Fee: \$85
565 WORLD CHAMPION WESTERN TRAIL	
To be eligible, horse must have shown and been judged in class 536, 537, 556 or 557.	
For horses placing 1-6 in class 536, 537, 556 or 557 .....	Declaration Fee: \$60
For other horses shown and judged in class 536, 537, 556 or 557 .....	Entry Fee: \$125
534 GRAND NATIONAL ENGLISH TRAIL OPEN .....	Entry Fee: \$85
535 GRAND NATIONAL ENGLISH TRAIL AMATEUR .....	Entry Fee: \$85
564 WORLD CHAMPION ENGLISH TRAIL	
To be eligible, horse must have shown and been judged in class 534, 535, 536 or 537.	
For horses placing 1-6 in class 534, 535, 536 or 537 .....	Declaration Fee: \$60
For other horses shown and judged in class 534, 535, 536 or 537 .....	Entry Fee: \$125
536 GRAND NATIONAL TRAIL 1ST/2ND YEAR GREEN	
May be ridden in English or Western tack .....	Entry Fee: \$85
537 GRAND NATIONAL TRAIL JUNIOR EXHIBITOR	
May be ridden in English or Western tack .....	Entry Fee: \$85

## VERSATILE MORGAN SECTION

- No qualification is required for Versatile Morgan.
- To be shown in three events selected from the following: 1) English Pleasure, 2) Western Pleasure, 3) Pleasure Driving and 4) Jump two obstacles. Judging to have equal consideration for events. Each event may have a different rider or driver. The three events and rider or driver must be provided to the Show Office before the class session. English tack with saddle seat or hunt attire is acceptable for English Pleasure. Carriage type, two or four-wheeled vehicles are allowed in Pleasure Driving. There will be a choice of jumping two obstacles a) hunter over fence not to exceed 2'6" (protective headgear required) or b) lope over two obstacles not to exceed 12" with western tack and attire. Protective headgear is encouraged for lope-overs but not mandatory.
- To be judged on performance (purity and quality of gaits, form over fence), manners, suitability, conformation and quality.

341 GRAND NATIONAL VERSATILE MORGAN FINALS .....	Entry Fee: \$100
--	------------------

## WALK-TROT PLEASURE SECTION

- To qualify for Walk-Trot Pleasure, a rider must have shown in any Walk-Trot class.
- Open to riders who have not reached their 12th birthday as of December 1, 2021.
- Riders are exempt from paying the USEF and AMHA non-member fees.
- Riders must not have been judged in ANY saddle class, test or pattern that has required a canter in a recognized or non-recognized competition.
- Riders may not enter any other class in the competition, with the exception of other walk and trot classes, driving or fitting & showmanship.
- Stallions are prohibited.
- Equipment, attire and presentation must match the discipline being ridden and the class entered.
- Rim pads on Classic horses may be checked by the Show Steward.
- Protective headgear is acceptable with any attire.
- One attendant without whip per entry will be permitted in the lineup and will be called in by the announcer.
- Horses may enter other classes in any Section, providing the requirements for that Section are met.
- Cross entering between Classic Pleasure and English Pleasure is not permitted.

133 GRAND NATIONAL WALK-TROT CLASSIC PLEASURE SADDLE 9 & UNDER .....	Entry Fee: \$75
171 WORLD CHAMPION WALK-TROT CLASSIC PLEASURE SADDLE 9 & UNDER	
To be eligible, horse must have shown and been judged in class 133.	
For horses placing 1-6 in class 133 .....	Declaration Fee: \$50
For other horses shown and judged in class 133.....	Entry Fee: \$125
126 GRAND NATIONAL WALK-TROT CLASSIC PLEASURE SADDLE 10 & 11 .....	Entry Fee: \$75
173 WORLD CHAMPION WALK-TROT CLASSIC PLEASURE SADDLE 10 & 11	
To be eligible, horse must have shown and been judged in class 126.	
For horses placing 1-6 in class 126 .....	Declaration Fee: \$50
For other horses shown and judged in class 126.....	Entry Fee: \$125
346 GRAND NATIONAL WALK-TROT ENGLISH PLEASURE 9 & UNDER .....	Entry Fee: \$75
344 GRAND NATIONAL WALK-TROT ENGLISH PLEASURE 10 & 11.....	Entry Fee: \$75
141 WORLD CHAMPION WALK-TROT ENGLISH PLEASURE 11 & UNDER	
To be eligible, horse must have shown and been judged in class 344 or 346.	
For horses placing 1-6 in class 344 or 346 .....	Declaration Fee: \$50
For other horses shown and judged in class 344 or 346 .....	Entry Fee: \$125
334 GRAND NATIONAL WALK-TROT HUNTER PLEASURE 8 & UNDER.....	Entry Fee: \$75
332 GRAND NATIONAL WALK-TROT HUNTER PLEASURE 9.....	Entry Fee: \$75
360 WORLD CHAMPION WALK-TROT HUNTER PLEASURE 9 & UNDER	
To be eligible, horse must have shown and been judged in class 332 or 334.	
For horses placing 1-6 in class 332 or 334 .....	Declaration Fee: \$50
For other horses shown and judged in class 332 or 334 .....	Entry Fee: \$125
333 GRAND NATIONAL WALK-TROT HUNTER PLEASURE 10.....	Entry Fee: \$75
330 GRAND NATIONAL WALK-TROT HUNTER PLEASURE 11.....	Entry Fee: \$75
366 WORLD CHAMPION WALK-TROT HUNTER PLEASURE 10 & 11	
To be eligible, horse must have shown and been judged in class 330 or 333.	
For horses placing 1-6 in class 330 or 333 .....	Declaration Fee: \$50
For other horses shown and judged in class 330 or 333 .....	Entry Fee: \$125
106 GRAND NATIONAL WALK-TROT WESTERN PLEASURE 9 & UNDER .....	Entry Fee: \$75
190 WORLD CHAMPION WALK-TROT WESTERN PLEASURE 9 & UNDER	
To be eligible, horse must have shown and been judged in class 106.	
For horses placing 1-6 in class 106 .....	Declaration Fee: \$50
For other horses shown and judged in class 106.....	Entry Fee: \$125
112 GRAND NATIONAL WALK-TROT WESTERN PLEASURE 10 & 11 .....	Entry Fee: \$75
186 WORLD CHAMPION WALK-TROT WESTERN PLEASURE 10 & 11	
To be eligible, horse must have shown and been judged in class 112.	
For horses placing 1-6 in class 112 .....	Declaration Fee: \$50
For other horses shown and judged in class 112.....	Entry Fee: \$125

## WESTERN PLEASURE SECTION

- Horses must have qualified by winning the appropriate placing in that class. EXCEPTIONS: Youth qualifies by having been shown in any class in this division, any Amateur class will qualify for Masters and AOTS, any Ladies class will qualify for Ladies Amateur, any Open or Gentlemen class will qualify for Gentlemen.
- To be shown under Western tack at a walk, jog trot and lope with light rein, but still maintaining contact with the horse's mouth. The judge may ask for an extension of any gait. All horses being considered for a ribbon must be required to back. The winner and any other horse(s) may be asked to drop their bridles for inspection upon leaving the ring. See USEF WS103.
- In Open, Gentlemen and Youth classes, horses to be judged on manners, performance with proper cadence and balance, quality, presence and apparent ability to give a good pleasure ride with emphasis on manners and gait 60%; type and conformation 40%.
- In Junior Horse classes, horses to be judged on manners, quality, performance with proper cadence and balance, presence and apparent ability to give a good pleasure ride with emphasis on manners and gait 60%; type and conformation 40%.
- In Junior Exhibitor classes, horses to be judged on manners, suitability, performance with proper cadence and balance, quality, presence and apparent ability to give a good pleasure ride with emphasis on manners and gait 60%; type and conformation 40%.
- In Ladies and Ladies Amateur classes, horses to be judged on manners, suitability, quality, performance with proper cadence and balance, presence and apparent ability to give a good pleasure ride with emphasis on manners and gait 60%; type and conformation 40%.
- In Amateur classes, horses to be judged on manners, performance with proper cadence and balance, suitability, quality, presence and apparent ability to give a good pleasure ride with emphasis on manners and gait 60%; type and conformation 40%.
- Championship classes to be judged 50% - 50%; horses to be stripped in Open and Junior Horse Championships.

### OPEN

65 GRAND NATIONAL WESTERN PLEASURE GELDING .....	Entry Fee: \$125
328 GRAND NATIONAL WESTERN PLEASURE MARE.....	Entry Fee: \$125
335 GRAND NATIONAL WESTERN PLEASURE STALLION .....	Entry Fee: \$125
237 WORLD CHAMPION WESTERN PLEASURE	
To be eligible, horse must have shown and been judged in a Western Pleasure class.	
For horses placing 1-6 in classes 65, 328 or 335.....	Declaration Fee: \$70
For other horses shown and judged in a Western Pleasure class.....	Entry Fee: \$225



## AMATEUR

- 83 GRAND NATIONAL WESTERN PLEASURE AMATEUR GELDING 15.1 & OVER ..... Entry Fee: \$125  
82 GRAND NATIONAL WESTERN PLEASURE AMATEUR GELDING UNDER 15.1 ..... Entry Fee: \$125  
74 GRAND NATIONAL WESTERN PLEASURE AMATEUR MARE ..... Entry Fee: \$125  
80 GRAND NATIONAL WESTERN PLEASURE AMATEUR STALLION ..... Entry Fee: \$125  
21 GRAND NATIONAL WESTERN PLEASURE AMATEUR OWNED TRAINED SHOWN ..... Entry Fee: \$125  
209 WORLD CHAMPION WESTERN PLEASURE AMATEUR  
To be eligible, horse must have shown and been judged in class 21, 74, 80, 82, 83 or 152.  
For horses placing 1-6 in class 21, 74, 80, 82, 83 or 152 ..... Declaration Fee: \$70  
For other horses shown and judged in class 221, 74, 80, 82, 83 or 152 ..... Entry Fee: \$225  
48 GRAND NATIONAL WESTERN PLEASURE AMATEUR MASTERS 50-60 ..... Entry Fee: \$125  
54 GRAND NATIONAL WESTERN PLEASURE AMATEUR MASTERS 61 & OVER ..... Entry Fee: \$125  
222 WORLD CHAMPION WESTERN PLEASURE AMATEUR MASTERS  
To be eligible, horse must have shown and been judged in class 48 or 54.  
For horses placing 1-6 in class 48 or 54 ..... Declaration Fee: \$70  
For other horses shown and judged in class 48 or 54 ..... Entry Fee: \$225  
152 GRAND NATIONAL WESTERN PLEASURE AMATEUR GENTLEMEN FINALS ..... Entry Fee: \$100

## JUNIOR EXHIBITOR

- 363 GRAND NATIONAL WESTERN PLEASURE JUNIOR EXHIBITOR 13 & UNDER ..... Entry Fee: \$100  
146 WORLD CHAMPION WESTERN PLEASURE JUNIOR EXHIBITOR 13 & UNDER  
To be eligible, horse must have shown and been judged in class 363.  
For horses placing 1-6 in class 363 ..... Declaration Fee: \$60  
For other horses shown & judged in class 363 ..... Entry Fee: \$175  
362 GRAND NATIONAL WESTERN PLEASURE JUNIOR EXHIBITOR 14 & 15 ..... Entry Fee: \$100  
365 GRAND NATIONAL WESTERN PLEASURE JUNIOR EXHIBITOR 16 & 17 ..... Entry Fee: \$100  
156 WORLD CHAMPION WESTERN PLEASURE JUNIOR EXHIBITOR 14-17  
To be eligible, horse must have shown and been judged in class 362 or 365.  
For horses placing 1-6 in class 362 or 365 ..... Declaration Fee: \$60  
For other horses shown and judged in class 362 or 365 ..... Entry Fee: \$175

## JUNIOR HORSE

- 46 GRAND NATIONAL WESTERN PLEASURE THREE-YEAR-OLD MARE ..... Entry Fee: \$100  
59 GRAND NATIONAL WESTERN PLEASURE THREE-YEAR-OLD STALLION & GELDING ..... Entry Fee: \$100  
167 WORLD CHAMPION WESTERN PLEASURE THREE-YEAR-OLD  
To be eligible, horse must have shown and been judged in class 46, 59 or 361 (Futurity).  
For horses placing 1-6 in class 46, 59 or 361 (Futurity) ..... Declaration Fee: \$60  
For other horses shown and judged in class 46, 59 or 361 (Futurity) ..... Entry Fee: \$175  
109 GRAND NATIONAL WESTERN PLEASURE FOUR-YEAR-OLD MARE ..... Entry Fee: \$100  
94 GRAND NATIONAL WESTERN PLEASURE FOUR-YEAR-OLD STALLION & GELDING ..... Entry Fee: \$100  
184 WORLD CHAMPION WESTERN PLEASURE FOUR-YEAR-OLD  
To be eligible, horse must have shown and been judged in class 84 or 109.  
For horses placing 1-6 in class 84 or 109 ..... Declaration Fee: \$60  
For other horses shown and judged in class 84 or 109 ..... Entry Fee: \$175

## LADIES

- 111 GRAND NATIONAL WESTERN PLEASURE LADIES GELDING ..... Entry Fee: \$100  
118 GRAND NATIONAL WESTERN PLEASURE LADIES MARE ..... Entry Fee: \$100  
201 WORLD CHAMPION WESTERN PLEASURE LADIES  
To be eligible, horse must have shown and been judged in class 111 or 118.  
For horses placing 1-6 in class 111 or 118 ..... Declaration Fee: \$60  
For other horses shown and judged in class 111 or 118 ..... Entry Fee: \$175

### Horses in Ladies Amateur classes must have qualified in a Ladies class.

- 364 GRAND NATIONAL WESTERN PLEASURE LADIES AMATEUR GELDING 15.1 & OVER ..... Entry Fee: \$100  
367 GRAND NATIONAL WESTERN PLEASURE LADIES AMATEUR GELDING UNDER 15.1 ..... Entry Fee: \$100  
113 GRAND NATIONAL WESTERN PLEASURE LADIES AMATEUR MARE ..... Entry Fee: \$100  
162 WORLD CHAMPION WESTERN PLEASURE LADIES AMATEUR  
To be eligible, horse must have shown and been judged in class 113, 364 or 367.  
For horses placing 1-6 in class 113, 364 or 367 ..... Declaration Fee: \$60  
For other horses shown and judged in class 113, 364 or 367 ..... Entry Fee: \$175

## GENTLEMEN

- 9 GRAND NATIONAL WESTERN PLEASURE GENTLEMEN FINALS ..... Entry Fee: \$100

## YOUTH

- 70 GRAND NATIONAL WESTERN PLEASURE YOUTH MARE ..... Entry Fee: \$100  
72 GRAND NATIONAL WESTERN PLEASURE YOUTH STALLION & GELDING ..... Entry Fee: \$100  
150 WORLD CHAMPION WESTERN PLEASURE YOUTH  
To be eligible, horse must have shown and been judged in class 70 or 72.  
For horses placing 1-6 in class 70 or 72 ..... Declaration Fee: \$60  
For other horses shown and judged in class 70 or 72 ..... Entry Fee: \$175

# WORKING WESTERN SECTION

- No qualification is necessary for the Working Western Section.
- Classes are to be conducted in accordance with the Morgan Working Western Section, MO-18.
- Ranch Riding patterns are available on the USEF website [www.usef.org](http://www.usef.org).
- Ties for first place, Champion, or Reserve Champion may be worked off using the same pattern, order of go and scoring technique as was used in the event; however, there will not be more than one work off. Show Management may identify maneuvers where the high score of those maneuvers may be used to break tied scores. If tied scores are not broken, entries will be awarded the same placing and prize money (if any) for the tied placing(s) involved will be added together and equally split between the respective exhibitors.
  - World Champion Awards are based on the same horse/rider combinations and are calculated on a point basis from the highest placings in two classes (Ranch Pleasure or Ranch Riding). Pattern 2 is mandatory and that placing must be included. You are automatically entered in the Championship, no need to enter on the entry blank. The placing in the Pattern 2 class will break any ties for World Champion Awards.
  - The same horse/rider combination may not cross-enter between Open and Amateur/Junior Exhibitor classes.
- RANCH RIDING: Each horse will work individually, performing both required and optional maneuvers, and scored on the basis of 0 to 100, with 70 denoting an average performance.
- RANCH PLEASURE: Horses will work as a group on the rail and will be asked to perform the required maneuvers only.
- The overall cadence and performance of the gaits should be free-flowing and ground covering at all gaits, with an emphasis on forward movement. Transitions should be performed where designated, with smoothness and responsiveness.
- RANCH REINING: Ranch Reining classes are to be conducted in accordance with MO-18 and USEF Chapter RN.
- GREEN RIDER - Open to any professional or Non-Pro Rider who has not trained a working western horse for remuneration, has not won a World, Reserve World, Grand National or Reserve Grand National title in a working western class. The rider does not have to own the horse being ridden. The horse may be shown multiple times with different riders. Rider may show either one or two handed with any legal bit but may not switch back and forth upon entering the arena.
- GREEN HORSE - Open to horses who have not won any previous year's National/Reserve National or World/Reserve World titles in the Working Western division. Horses may be shown one or two-handed with any legal bit but may not switch hands back and forth upon entering the arena.
- RANCH TRAIL - Ranch Trail classes are to be conducted in accordance with MO205.2.
- The World Champion and Reserve WC are invited to participate in the Presentation of Working Western Champions.

## AMATEUR

644 GRAND NATIONAL RANCH RAIL PLEASURE AMATEUR .....	Entry Fee: \$100
647 GRAND NATIONAL RANCH RIDING AMATEUR USEF Pattern 1.....	Entry Fee: \$100
650 GRAND NATIONAL RANCH RIDING AMATEUR USEF Pattern 2.....	Entry Fee: \$100
657 GRAND NATIONAL RANCH RIDING AMATEUR USEF Pattern 3.....	Entry Fee: \$100
660 GRAND NATIONAL RANCH RIDING AMATEUR USEF Pattern 4.....	Entry Fee: \$100
WORLD CHAMPION RANCH RIDING AMATEUR.....	No Fee

## JUNIOR EXHIBITOR

645 GRAND NATIONAL RANCH RAIL PLEASURE JUNIOR EXHIBITOR .....	Entry Fee: \$100
648 GRAND NATIONAL RANCH RIDING JUNIOR EXHIBITOR USEF Pattern 1.....	Entry Fee: \$100
651 GRAND NATIONAL RANCH RIDING JUNIOR EXHIBITOR USEF Pattern 2.....	Entry Fee: \$100
658 GRAND NATIONAL RANCH RIDING JUNIOR EXHIBITOR USEF Pattern 3.....	Entry Fee: \$100
661 GRAND NATIONAL RANCH RIDING JUNIOR EXHIBITOR USEF Pattern 4.....	Entry Fee: \$100
WORLD CHAMPION RANCH RIDING JUNIOR EXHIBITOR.....	No Fee

## OPEN

655 GRAND NATIONAL RANCH RAIL PLEASURE OPEN .....	Entry Fee: \$100
646 GRAND NATIONAL RANCH RIDING OPEN USEF Pattern 2.....	Entry Fee: \$100
649 GRAND NATIONAL RANCH RIDING OPEN USEF Pattern 3.....	Entry Fee: \$100
656 GRAND NATIONAL RANCH RIDING OPEN USEF Pattern 4.....	Entry Fee: \$100
659 GRAND NATIONAL RANCH RIDING OPEN USEF Pattern 5.....	Entry Fee: \$100
WORLD CHAMPION RANCH RIDING OPEN.....	No Fee

## REINING

672 GRAND NATIONAL RANCH REINING GREEN RIDER USEF Pattern 2 .....	Entry Fee: \$100
673 GRAND NATIONAL RANCH REINING GREEN HORSE USEF Pattern 6.....	Entry Fee: \$100
677 WORLD CHAMPION RANCH REINING USEF Pattern 5	
To be eligible, horse must have shown and been judged in class 662 or 663.	
For horses placing 1-6 in class 662 or 663 .....	Declaration Fee: \$60
For other horses shown and judged in class 662 or 663 .....	Entry Fee: \$175

## TRAIL

666 GRAND NATIONAL RANCH TRAIL AMATEUR.....	Entry Fee: \$100
667 GRAND NATIONAL RANCH TRAIL JUNIOR EXHIBITOR.....	Entry Fee: \$100
665 GRAND NATIONAL RANCH TRAIL OPEN.....	Entry Fee: \$100
671 WORLD CHAMPION RANCH TRAIL	
To be eligible, horse must have shown and been judged in class 666, 667 or 665.	
For horses placing 1-6 in class 666, 667 or 665 .....	Declaration Fee: \$60
For other horses shown and judged in class 666, 667 or 665 .....	Entry Fee: \$175

# STATE FAIR PARK MAJOR ACCESS ROUTES

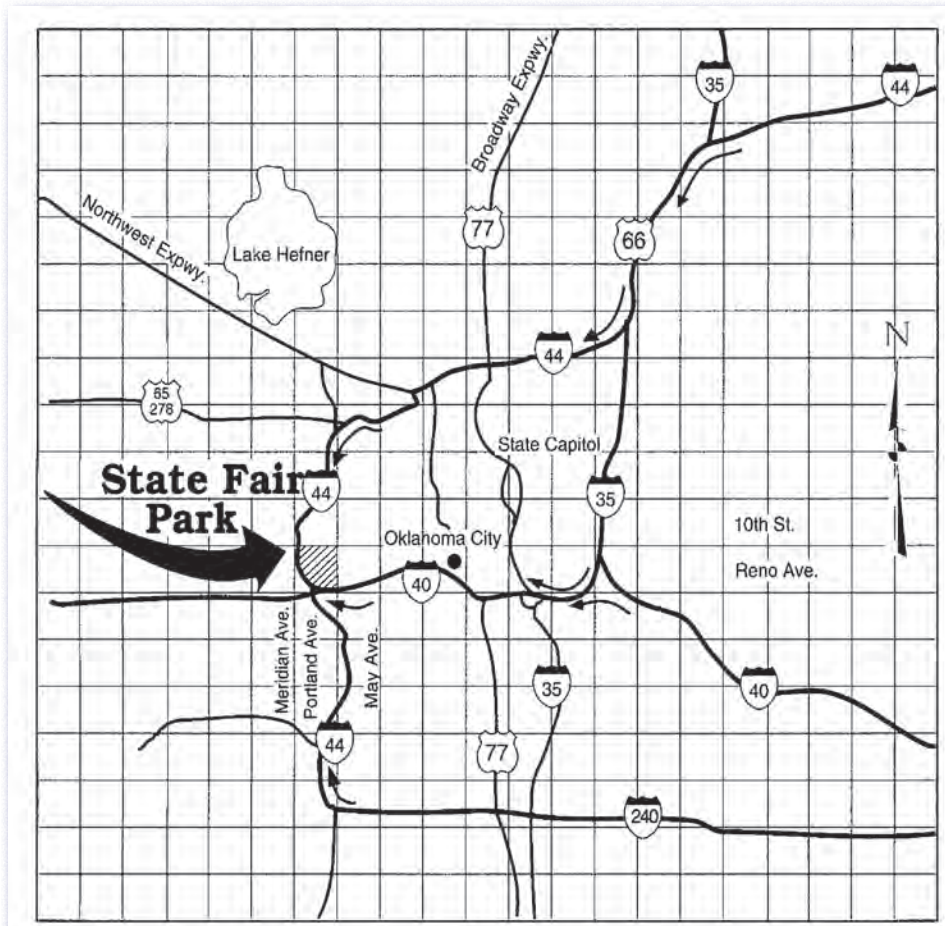

Oklahoma State Fairgrounds  
 333 Gordon Cooper Blvd  
 Oklahoma City, OK 73107







## YOU COULD WIN \$10,000+ IN OKLAHOMA!

Each year, **AMHECT** and the **World Morgan Futurity** join together to make a difference for the **Morgan** breed. Thanks to the great stallion owners and the successful bidders who participate in this winning program, we are able to use **more money** for promotion, give **more money** back to the stallion owners, give **more money** to the winning foals, and award **more money** to the handlers of those winners.

In addition, the first foal or foals of an actual service purchased at the **AMHECT/WMF SSA** to win a **World Championship** will take home an additional **\$10,000 Auction Rewards Bonus!**

The list of other past winners include such notable horses as **Cingate Hot Shot**, **Arcola's French Press**, **MLF Miz Perfect**, **Causing Chaos**, **WNDC National Treasure** and **Stand In Tribute**.

You could be the next winner! Go to [www.AMHECTWMFSSA.com](http://www.AMHECTWMFSSA.com) to **BID, BREED, AND WIN!**

# AMHECT/WMF Stallion Service AUCTION



Almost \$200,000 awarded with added benefits through the **AMHECT/WMF Stallion Service Auction** and the **World Morgan Futurity!** For more information, contact: Kelly McFaul at 316.650.2287 or go to [www.WorldMorganFuturity.com](http://www.WorldMorganFuturity.com) or [www.AMHECTWMFSSA.com](http://www.AMHECTWMFSSA.com)

## SCHEDULE BY SECTION

	Class	Classic Pl. Dr.	Classic Pl. S.	English Pl.	Pl. Driving	Hunter Pl.	Western Pl.	Park Harness	Park Saddle
<b>JUNIOR EXHIBITOR</b>	12 & Under					Mon Aft			
	13					Mon Aft			
	13 & Under	Tues Aft	Sun Aft	Sun Aft	Mon Morn		Tues Morn		
	WC 13 & Under		Wed Aft	Thurs Aft	Wed Aft	Fri Aft	Wed Aft		
	14 & 15		Tues Aft	Sun Aft		Mon Morn/Aft	Tues Morn		
	14-17	Sun Morn			Mon Morn				
	15 & Under								Mon Morn
	WC 14 & 15					Fri Aft			
	16 & 17		Tues Morn	Sun Eve		Mon Aft/Morn	Tues Morn		Mon Morn
	WC 16 & 17					Fri Morn			
	WC 14-17		Thurs Eve	Wed Morn	Fri Morn		Thurs Morn		
	17 & Under							Wed Aft	
WC 17 & Under	Fri Aft						Sat 2 Morn	Thurs Eve	
<b>JUNIOR HORSE</b>	2 year old				Wed Morn			Sun Eve	
	2 y.o. Futurity				Mon Eve			Tues Eve	
	WC 2 y.o.				Sat 2 Morn			Sat 2 Aft	
	3 y.o. Mare	Sun Aft	Thurs Morn	Wed Morn	Thurs Aft	Sun Aft	Sun Aft	Sun Eve	Wed Morn
	3 y.o. St. & G.	Sun Aft	Thurs Morn	Wed Aft	Thurs Aft	Sun Aft	Sun Eve	Sun Eve	Wed Morn
	3 y.o. Futurity	Wed Morn		Tues Eve	Mon Eve	Wed Aft	Tues Morn	Tues Aft	Thurs Aft
	WC 3 y.o.			Fri Aft	Sat 2 Aft	Sat 2 Morn	Thurs Aft	Fri Eve	Sat 2 Morn
	4 y.o. Gelding	Sun Eve	Thurs Morn	Sun Morn	Tues Morn	Sat 1 Aft	Mon Eve	Mon Aft	Tues Eve
	4 y.o. Mare	Sun Eve	Thurs Morn	Sun Morn	Tues Morn	Sat 1 Aft	Tues Aft	Mon Aft	Tues Eve
	4 y.o. Stallion	Sun Eve	Thurs Morn	Sun Morn	Tues Morn	Sat 1 Aft	Mon Eve	Mon Morn	Tues Eve
	WC 4 y.o.			Thurs Aft	Sat 2 Aft	Thurs Morn	Fri Morn	Thurs Aft	Sat 2 Aft
	WC Jr. Horse	Fri Aft	Sat 2 Morn						
<b>AMATEUR</b>	Amateur Gelding			Wed Morn	Mon Morn	Sat 1 Aft	Mon Aft	Wed Eve	Sun Eve
	Amateur Mare			Wed Morn	Mon Morn	Sat 1 Morn	Mon Morn	Wed Eve	Sun Eve
	Amateur Stallion			Wed Morn	Mon Morn	Sat 1 Aft	Mon Aft	Wed Eve	Sun Eve
	AOTS		Sun Morn			Mon Aft	Sat 1 Aft		
	Amateur Gent				Tues Eve		Wed Eve		
	WC Amateur			Sat 2 Eve	Fri Eve	Wed Eve	Fri Eve	Sat 2 Eve	Fri Eve
	Amateur Masters	Sat 1 Eve	Mon Eve	Wed Aft	Sun Morn	Sun Eve	Sun Aft	Tues Morn	Mon Aft
	WC Am Masters	Fri Aft	Thurs Aft	Fri Aft	Thurs Eve	Thurs Aft	Sat 2 Morn		Thurs Eve
<b>LADIES</b>	Ladies Gelding	Sun Morn	Tues Morn	Sun Eve	Tues Eve	Sun Morn	Tues Aft	Mon Eve	Wed Eve
	Ladies Mare	Sun Morn	Tues Morn	Sun Eve	Tues Eve	Tues Eve	Tues Eve	Mon Eve	Wed Eve
	WC Ladies	Thurs Eve	Sat 2 Aft	Sat 2 Eve	Thurs Eve	Sat 2 Eve	Fri Aft	Thurs Eve	Sat 2 Eve
	Ladies Am. Gelding			Mon Aft	Mon Aft	Mon Morn	Tues Morn		
	Ladies Am. Mare			Mon Aft	Mon Aft	Mon Morn	Tues Aft		
	WC Ladies Am.			Fri Eve		Sat 2 Aft	Thurs Morn		
<b>OPEN</b>	Gelding	Tues Eve	Mon Morn	Mon Eve	Wed Morn	Mon Eve	Sun Eve	Mon Eve	Tues Eve
	Mare	Tues Eve	Mon Morn	Mon Morn	Wed Morn	Mon Eve	Sun Morn	Mon Eve	Tues Eve
	Stallion	Tues Eve	Mon Morn	Mon Eve	Wed Morn	Mon Eve	Sun Morn	Mon Eve	Tues Eve
	WC	Sat 2 Eve	Fri Eve	Fri Eve	Sat 2 Eve	Fri Eve	Sat 2 Eve	Fri Eve	Sat 2 Eve
<b>MISC.</b>	Gent Finals	Wed Aft				Thurs Morn	Sat 1 Morn		
	Youth	Sat 2 Aft	Thurs Morn	Mon Aft	Fri Aft	Sun Morn	Mon Morn	Thurs Aft	Sat 1 Eve
	WC Youth			Thurs Eve		Tues Aft	Wed Eve		Tues Eve
	Walk-Trot		Wed Morn	Mon Morn		Sun Morn	Tues Aft		
	WC Walk-Trot		Thurs Aft	Wed Aft		Tues Morn	Fri Morn		



## SCHEDULE BY SECTION

EQUITATION	Dressage Seat	Hunter Seat	Over Fences	Saddle Seat	Saddle Seat Cl.	Reining Seat	Western Seat
12 & Under		Sat 1 Eve					
13		Sat 1 Eve					
13 & Under				Sat 1 Morn	Sat 1 Morn		Wed Morn
WC 13 & Under		Thurs Morn		Sat 2 Morn	Sat 2 Morn		Fri Aft
14 & 15		Sat 1 Eve		Sat 1 Morn			Wed Aft
WC 14 & 15		Thurs Morn					
14-17					Sat 1 Morn		
16 & 17		Sat 1 Eve		Sat 1 Morn			Wed Aft
17 & Under			Tues Aft				
WC 14-17		Thurs Morn		Sat 2 Morn	Sat 2 Morn		Fri Aft
UPHA Phase I				Thurs Aft			
UPHA Phase II				Fri Morn			
AMHA GM Prelim		Sun Aft		Mon Eve			Sat 1 Aft
AMHA GM Finals	Sat 1 Morn	Sat 2 Aft	Mon Eve	Wed Eve		Sat 2 Morn	Mon Aft
Walk-Trot		Wed Morn		Sat 1 Morn	Sat 1 Morn		Sat 1 Aft
WC Walk-Trot		Thurs Morn		Fri Aft	Fri Aft		Wed Aft
Adult		Sat 1 Eve		Sat 1 Morn			Wed Aft
WC Adult		Wed Morn		Sat 2 Morn			Fri Aft
Horsemanship							Thurs Aft

### CARRIAGE DRIVING

Turnout	Sat 1 Aft
Working	Sun Morn
Working Jr. Exhibitor	Sun Aft
Reinsmanship	Sun Eve
WC Carriage	Mon Eve
Double Jeopardy	Wed Aft
Pick Your Own Route	Thurs Aft
Gambler's Choice	Tues Morn
WC Obstacle	Thurs Eve
Salute to America	Sat 1 Eve
Driven Dressage	Mon Aft
Carriage Meeting	Thurs Aft

### DRESSAGE

All Levels/Tests	Sat 1/Sun
Western Dressage	Sat 1/Sun
High Point Pres.	Mon Morn
Dressage Meeting	Sun Eve

### HUNTER/JUMPER

Low Working	Mon Eve/Tues Morn
Low Saddle	Tues Morn
Working	Tues Aft/Wed Morn
Working Saddle	Wed Morn
Hunter Hack	Tues Aft
Bridle Path Hack	Wed Morn
Jumper	Mon Eve/Tues Morn
High Point Pres	Wed Aft
Hunter Meeting	Wed Aft

### REINING

Non-Pro Youth/Adult	Thurs Eve
Non-Pro Rookie	Thurs Aft
WC Non-Pro	Fri Aft
Snaffle Bit/Hackamore	Fri Aft
WC Snaffle/Hack	Sat 2 Morn
1st/2nd Year Green	Thurs Aft
Open	Thurs Eve
WC	Fri Eve
Freestyle	Sat 2 Aft
WC Presentation	Sat 2 Aft
Reining Meeting	Sat 2 Morn

### ROADSTER

To Bike Open	Sun Eve
WC To Bike	Sat 2 Eve
To Bike Am	Sat 1 Eve
WC To Bike Am	Thurs Eve
Under Saddle Open	Mon Eve
Under Saddle Am	Wed Eve

### TRAIL

Western Open	Tues Eve
Western Amateur	Tues Eve
WC Western	Thurs Morn
English Open	Mon Aft
English Amateur	Mon Aft
WC English	Thurs Morn
1st/2nd Year Green	Mon Aft
Junior Exhibitor	Mon Aft
WC Presentation	Sat 2 Aft

### WORKING WESTERN

Ranch Rail Pleasure	Wed Morn/Thurs Aft
Ranch Patterns	Wed Morn/Thurs Aft
Ranch Reining	Fri Eve/Sat 2 Morn
Ranch Trail	Fri Morn/Eve
Ranch Presentation	Sat 2 Aft

### MISCELLANEOUS

Leadline	Fri Eve
Parade Horse	Wed Eve
Road Hack	Tues Aft
Versatile Morgan	Sun Eve
Showmanship	Sat 1 Aft
WC Showmanship	Sun Eve
In-Hand	Sat 1 Morn/Aft/Eve
In-Hand Specialty	Fri Aft
Futurity In-Hand	Fri Morn
Eq. Champ. Pres.	Sat 2 Eve
Youth Presentation	Sat 2 Eve
Ribbons of Serv. Pres.	Fri Eve
In Memoriam	Sat 2 Aft
Sport Horse U/Saddle	Mon Morn
Sport Horse In-Hand	Mon Morn
WC Sport In-Hand Pres.	Wed Aft
Dog Show	Sun Aft
Stick Horse	Sun Aft
Costume Class	Fri Morn



# 2022 GRAND NATIONAL & WORLD CHAMPIONSHIP MORGAN HORSE SHOW®

## SATURDAY - OCTOBER 8, 2022

### Coliseum - 9:00 a.m.

- 1 GN Yearling Gelding
- 2 GN Two-Year Old Gelding
- 3 WC Junior Gelding
- 4 GN Three-Year-Old Gelding
- 5 GN Four-Year-Old Gelding
- 6 GN Five-Year-Old & Older Gelding
- 7 WC Senior Gelding
- 8 WC Gelding
- 9 GN Western Pleasure Gentlemen Finals
- 10 GN Hunter Pleasure Amateur Mare

### Performance Arena - 9:00 a.m.

- 301 GN Saddle Seat Equitation 16 & 17
- 302 GN Saddle Seat Equitation 14 & 15
- 303 GN Saddle Seat Equitation 13 & Under
- 304 GN Saddle Seat Classic Equitation 13 & Under
- 305 GN Walk-Trot Saddle Seat Equitation 10 & 11
- 306 GN Saddle Seat Classic Equitation 14-17
- 307 GN Walk-Trot Saddle Seat Equitation 9 & Under
- 308 GN Saddle Seat Adult Equitation 18-35
- 309 GN Saddle Seat Adult Equitation 36 & Over
- 310 GN Walk-Trot Saddle Seat Classic Equitation 10 & 11
- 311 GN Walk-Trot Saddle Seat Classic Equitation 9 & Under

### Barn 8 Arena - 8:00 a.m.

- 501 AMHA Dressage Seat Gold Medal Finals
- 502 GN Dressage Introductory Level Test A Adult
- 503 GN Dressage Introductory Level Test A Junior Exhibitor
- 504 GN Dressage Introductory Level Test C Adult
- 505 GN Dressage Introductory Level Test C Junior Exhibitor
- 506 GN Dressage Training Level Test 1 Open
- 507 GN Dressage Training Level Test 1 Am/Jr. Ex.
- 508 GN Dressage Second Level Test 1
- 509 GN Dressage Third Level Test 1
- 510 GN Dressage Fourth Level Test 1
- 511 GN Dressage First Level Test 1 Open
- 512 GN Dressage First Level Test 1 Am/Jr. Ex.
- 513 GN Dressage First Level Test 2 Open
- 514 GN Dressage First Level Test 2 Am/Jr. Ex.
- 515 GN Dressage Musical Freestyle Test of Choice Finals
- 516 GN Western Dressage Musical Freestyle Test of Choice Finals

### West Covered Arena - 8:00 a.m.

- 601 GN Western Dressage Suitability Finals
- 602 GN Western Dressage Hack Finals
- 603 GN Western Dressage Introductory Level Test 1 Amateur
- 604 GN Western Dressage Introductory Level Test 1 Junior Exhibitor
- 605 GN Western Dressage Introductory Level Test 1 Open
- 606 GN Western Dressage Introductory Level Test 3 Amateur
- 607 GN Western Dressage Introductory Level Test 3 Junior Exhibitor
- 608 GN Western Dressage Introductory Level Test 3 Open
- 609 GN Western Dressage Basic Level Test 1 Amateur/Junior Exhibitor
- 610 GN Western Dressage Basic Level Test 1 Open
- 611 GN Western Dressage Basic Level Test 3 Amateur/Junior Exhibitor
- 612 GN Western Dressage Basic Level Test 3 Open
- 613 GN Western Dressage Level 1 Test 1 Amateur/Junior Exhibitor
- 614 GN Western Dressage Level 1 Test 1 Open
- 615 GN Western Dressage Level 1 Test 3 Amateur/Junior Exhibitor
- 616 GN Western Dressage Level 1 Test 3 Open
- 617 GN Western Dressage Level 2 Test 1 Open
- 618 GN Western Dressage Level 2 Test 3 Open
- 619 GN Western Dressage Level 3 Test 1
- 620 GN Western Dressage Level 3 Test 3

### Coliseum - 1:00 p.m.

- 11 GN Yearling Filly
- 12 GN Two-Year Old Mare
- 13 WC Junior Mare
- 14 GN Three-Year Old Mare
- 15 GN Four-Year Old Mare
- 16 GN Five-Year Old & Older Mare
- 17 WC Senior Mare
- 18 WC Mare

- 19 GN Hunter Pleasure Four-Year-Old Mare
- 20 GN Hunter Pleasure Amateur Stallion & Gelding 15.1 & Over
- 21 GN Western Pleasure AOTS
- 22 GN Hunter Pleasure Amateur Stallion & Gelding Under 15.1
- 23 GN Hunter Pleasure Four-Year-Old Stallion & Gelding
- 24 GN Carriage Pleasure Driving Turnout Single/Multiple

### Performance Arena - 1:00 p.m.

- 312 GN Fitting & Showmanship 9 & Under
- 313 GN Fitting & Showmanship 10-13
- 314 GN Fitting & Showmanship 14-17
- 315 GN Fitting & Showmanship Adult Finals
- 316 GN Walk-Trot Western Seat Equitation 9 & Under
- 317 GN Walk-Trot Western Seat Equitation 10 & 11
- 318 AMHA Western Seat Gold Medal Preliminary

### Coliseum - 7:00 p.m.

- 25 GN Heritage Salute to America-Single/Multiple Finals
- 26 GN Classic Pleasure Driving Masters 50-60
- 27 GN Park Saddle Youth
- 28 GN Classic Pleasure Driving Masters 61 & Over
- 29 GN Yearling Colt
- 30 GN Two-Year-Old Stallion
- 31 WC Junior Stallion
- 32 GN Roadster to Bike Amateur
- 33 GN Three-Year-Old Stallion
- 34 GN Four-Year-Old Stallion
- 35 GN Five-Year-Old & Older Stallion
- 36 WC Senior Stallion
- 37 WC Stallion

### Performance Arena - 7:00 p.m.

- 319 GN Hunter Seat On The Flat Equitation 12 & Under
- 320 GN Hunter Seat On The Flat Equitation 13
- 321 GN Hunter Seat On The Flat Equitation 14
- 322 GN Hunter Seat On The Flat Equitation 15
- 323 GN Hunter Seat On The Flat Equitation 16
- 324 GN Hunter Seat On The Flat Equitation 17
- 325 GN Hunter Seat Adult Equitation 18-35
- 326 GN Hunter Seat Adult Equitation 36 & Over

## SUNDAY - OCTOBER 9, 2022

### Coliseum- 9:00 a.m.

- 38 GN Classic Pleasure Driving Ladies Gelding
- 39 GN English Pleasure Four-Year-Old Stallion & Gelding
- 40 GN Pleasure Driving Amateur Masters
- 41 GN English Pleasure Four-Year-Old Mare
- 42 GN Classic Pleasure Driving Ladies Mare
- 43 GN Classic Pleasure Saddle AOTS
- 44 GN Classic Pleasure Driving Junior Exhibitor 14-17
- 45 GN Carriage Pleasure Driving Working Single/Multiple

### Performance Arena - 9:00 a.m.

- 327 GN Hunter Pleasure Youth Stallion & Gelding 15.1 & Over
- 328 GN Western Pleasure Mare
- 329 GN Hunter Pleasure Ladies Gelding
- 330 GN Walk-Trot Hunter Pleasure 11
- 331 GN Hunter Pleasure Youth Stallion & Gelding Under 15.1
- 332 GN Walk-Trot Hunter Pleasure 9
- 333 GN Walk-Trot Hunter Pleasure 10
- 334 GN Walk-Trot Hunter Pleasure 8 & Under
- 335 GN Western Pleasure Stallion
- 336 GN Hunter Pleasure Youth Mare

### Barn 8 Arena - 8:00 a.m.

- 517 GN Dressage Introductory Level Test B Adult
- 518 GN Dressage Introductory Level Test B Junior Exhibitor
- 519 GN Dressage Training Level Test 2 Open
- 520 GN Dressage Training Level Test 2 Amateur/Junior Exhibitor
- 521 GN Dressage Second Level Test 2
- 522 GN Dressage Third Level Test 2
- 523 GN Dressage Fourth Level Test 2
- 524 GN Dressage First Level Test 3 Amateur/Junior Exhibitor
- 525 GN Dressage Training Level Test 3 Amateur/Junior Exhibitor
- 526 GN Dressage Training Level Test 3 Open
- 527 GN Dressage First Level Test 3 Open

528 GN Dressage Second Level Test 3

529 GN Dressage Third Level Test 3

530 GN Dressage Fourth Level Test 3

**West Covered Arena - 8:00 a.m.**

621 GN Western Dressage Equitation Finals

622 GN Western Dressage Introductory Level Test 2 Amateur

623 GN Western Dressage Introductory Level Test 2 Junior Exhibitor

624 GN Western Dressage Introductory Level Test 2 Open

625 GN Western Dressage Introductory Level Test 4 Amateur

626 GN Western Dressage Introductory Level Test 4 Junior Exhibitor

627 GN Western Dressage Introductory Level Test 4 Open

628 GN Western Dressage Basic Level Test 2 Amateur/Junior Exhibitor

629 GN Western Dressage Basic Level Test 2 Open

630 GN Western Dressage Basic Level Test 4 Amateur/Junior Exhibitor

631 GN Western Dressage Basic Level Test 4 Open

632 GN Western Dressage Level 1 Test 2 Amateur/Junior Exhibitor

633 GN Western Dressage Level 1 Test 2 Open

634 GN Western Dressage Level 1 Test 4 Amateur/Junior Exhibitor

635 GN Western Dressage Level 1 Test 4 Open

636 GN Western Dressage Level 2 Test 2 Open

637 GN Western Dressage Level 2 Test 4 Open

638 GN Western Dressage Level 3 Test 2

639 GN Western Dressage Level 3 Test 4

**Coliseum - 1:00 p.m.**

46 GN Western Pleasure Three-Year-Old Mare

47 GN English Pleasure Junior Exhibitor 14 & 15

48 GN Western Pleasure Amateur Masters 50-60

49 GN Classic Pleasure Saddle Junior Exhibitor 13 & Under

50 GN Hunter Pleasure Three-Year Old Mare

51 GN English Pleasure Junior Exhibitor 13 & Under

52 GN Hunter Pleasure Three-Year Old Stallion & Gelding

53 GN Classic Pleasure Driving Three-Year-Old

54 GN Western Pleasure Amateur Masters 61 & Over

55 GN Carriage Pleasure Driving Working Junior Exhibitor Finals

**Performance Arena - 1:00 p.m.**

337 AMHA Hunter Seat on the Flat Gold Medal Preliminary

**Coliseum - 7:00 p.m.**

56 GN Park Harness Two-Year-Old

57 GN English Pleasure Ladies Mare

58 GN Hunter Pleasure Amateur Masters 50-60

59 GN Western Pleasure Three-Year-Old Stallion & Gelding

60 GN English Pleasure Ladies Gelding

61 GN Park Harness Three-Year-Old

62 GN English Pleasure Junior Exhibitor 16 & 17

63 GN Hunter Pleasure Amateur Masters 61 & Over

64 GN Classic Pleasure Driving Four-Year-Old

65 GN Western Pleasure Gelding

66 GN Roadster to Bike

67 GN Park Saddle Amateur

**Performance Arena - 7:00 p.m.**

338 WC Fitting & Showmanship 14-17

339 WC Fitting & Showmanship 13 & Under

340 GN Carriage Pleasure Driving Reinsmanship Single/Multiple

341 GN Versatile Morgan Finals

**MONDAY - OCTOBER 10, 2022**

**Coliseum - 9:00 a.m.**

68 GN Hunter Pleasure Junior Exhibitor 17

69 GN Hunter Pleasure Ladies Amateur Mare

70 GN Western Pleasure Youth Mare

71 GN Hunter Pleasure Ladies Amateur Gelding 15.1 & Over

72 GN Western Pleasure Youth Stallion & Gelding

73 GN Hunter Pleasure Ladies Amateur Gelding Under 15.1

74 GN Western Pleasure Amateur Mare

75 GN Hunter Pleasure Junior Exhibitor 14

76 PRESENTATION Dressage All Levels

**Performance Arena - 9:00 a.m.**

342 GN Park Harness Four-Year-Old Stallion

343 GN Park Saddle Junior Exhibitor 15 & Under

344 GN Walk-Trot English Pleasure 10 & 11

345 GN Pleasure Driving Junior Exhibitor 14-17

346 GN Walk-Trot English Pleasure 9 & Under

347 GN Classic Pleasure Saddle Mare

348 GN Pleasure Driving Junior Exhibitor 13 & Under

349 GN English Pleasure Mare

350 GN Pleasure Driving Amateur

351 GN Classic Pleasure Saddle Stallion & Gelding

352 GN Park Saddle Junior Exhibitor 16 & 17

**Barn 8 Arena - 8:00 a.m.**

531 GN Sport Horse In Hand Stallions/Geldings

532 GN Sport Horse In Hand Mares

Break

533 GN Sport Horse Under Saddle Finals

**Coliseum - 1:00 p.m.**

77 GN Hunter Pleasure Junior Exhibitor 12 & Under

78 GN Hunter Pleasure Junior Exhibitor 13

79 GN Hunter Pleasure Junior Exhibitor 16

80 GN Western Pleasure Amateur Stallion

81 GN Hunter Pleasure Junior Exhibitor 15

82 GN Western Pleasure Amateur Gelding Under 15.1

83 GN Western Pleasure Amateur Gelding 15.1 & Over

84 GN Hunter Pleasure AOTS

85 AMHA Western Seat Gold Medal Finals

**Performance Arena - 1:00 p.m.**

353 GN Park Saddle Amateur Masters

354 GN English Pleasure Ladies Amateur Mare

355 GN Park Harness Four-Year-Old Mare & Gelding

356 GN English Pleasure Ladies Amateur Gelding

357 GN Pleasure Driving Ladies Amateur

358 GN English Pleasure Youth

**Barn 8 Arena - 1:00 p.m.**

Schooling Rounds 12:00 - 1:00

534 GN English Trail Open

535 GN English Trail Amateur

536 GN Trail 1st/2nd Year Green

537 GN Trail Junior Exhibitor

**West Covered Arena - 1:00 p.m.**

640 GN Driven Dressage Training Level Test 1

641 GN Driven Dressage Preliminary Level Test 1

642 GN Driven Dressage Intermediate Level Test 1

**Coliseum - 7:00 p.m.**

86 WC Carriage Pleasure Driving Single/Multiple

87 GN Hunter Pleasure Stallion & Gelding

88 GN Roadster Under Saddle Finals

89 WC Futurity Pleasure Driving Two-Year-Old

90 GN Hunter Pleasure Mare

91 GN Park Harness Ladies

92 GN Classic Pleasure Saddle Masters 50-60

93 WC Futurity Pleasure Driving Three-Year-Old

94 GN Western Pleasure Four-Year-Old Stallion & Gelding

95 GN Classic Pleasure Saddle Masters 61 & Over

96 GN English Pleasure Stallion & Gelding

97 GN Park Harness

**Performance Arena - 7:00 p.m.**

359 AMHA Saddle Seat Gold Medal Preliminary

**Barn 8 Arena - 6:30 p.m.**

Schooling Rounds 5:00 - 6:30

538 AMHA Hunter Seat Over Fences Gold Medal Finals

539 GN Low Working Hunter I Open

540 GN Low Working Hunter I Am/Jr Ex

541 GN Low Working Hunter II Open

542 GN Low Working Hunter II Am/Jr Ex

543 GN Jumper I

544 GN Jumper II

**TUESDAY - OCTOBER 11, 2022**

**Coliseum - 9:00 a.m.**

98 GN Pleasure Driving Four-Year-Old Stallion & Gelding

99 GN Classic Pleasure Saddle Junior Exhibitor 16 & 17

100 GN Park Harness Amateur Masters

101 GN Classic Pleasure Saddle Ladies Gelding

102 GN Pleasure Driving Four-Year-Old Mare

103 GN Classic Pleasure Saddle Ladies Mare

**Performance Arena - 9:00 a.m.**

- 360 WC Walk-Trot Hunter Pleasure 9 & Under
- 361 WC Futurity Western Pleasure Three-Year-Old
- 362 GN Western Pleasure Junior Exhibitor 14 & 15
- 363 GN Western Pleasure Junior Exhibitor 13 & Under
- 364 GN Western Pleasure Ladies Amateur Gelding 15.1 & Over
- 365 GN Western Pleasure Junior Exhibitor 16 & 17
- 366 WC Walk-Trot Hunter Pleasure 10 & 11
- 367 GN Western Pleasure Ladies Amateur Gelding Under 15.1

**Barn 8 Arena - 9:00 a.m.**

- Schooling Rounds 8:00 - 9:00
- 545 GN Jumper III
- 546 GN Low Working Hunter III Open
- 547 GN Low Working Hunter Under Saddle Open
- 548 GN Low Working Hunter III Am/Jr Ex
- 549 GN Low Working Hunter Under Saddle Am/Jr Ex

**West Covered Arena - 9:00 a.m.**

- 30 minute course walk/30 minute break
- 643 GN Carriage Obstacle Driving Gambler's Choice Single/Multiple

**Coliseum - 1:00 p.m.**

- 104 WC Futurity Park Harness Three-Year-Old
- 105 GN Road Hack Hunter Seat Finals
- 106 GN Walk-Trot Western Pleasure 9 & Under
- 107 GN Road Hack Saddle Seat Finals
- 108 GN Classic Pleasure Saddle Junior Exhibitor 14 & 15
- 109 GN Western Pleasure Four-Year-Old Mare
- 110 GN Classic Pleasure Driving Junior Exhibitor 13 & Under
- 111 GN Western Pleasure Ladies Gelding
- 112 GN Walk-Trot Western Pleasure 10 & 11
- 113 GN Western Pleasure Ladies Amateur Mare
- 114 WC Hunter Pleasure Youth

**Barn 8 Arena - 1:00 p.m.**

- Schooling Rounds 12:00 - 1:00
- 550 GN Hunter Seat Over Fences Equitation 17 & Under Finals
- 551 GN Working Hunter I Open
- 552 GN Working Hunter I Amateur/Junior Exhibitor
- 553 GN Working Hunter II Open
- 554 GN Working Hunter II Am/Jr. Ex.
- 555 GN Hunter Hack Finals

**Coliseum - 7:00 p.m.**

- 115 GN Pleasure Driving Ladies
- 116 WC Park Saddle Youth
- 117 WC Futurity Park Harness Two-Year-Old
- 118 GN Western Pleasure Ladies Mare
- 119 GN Pleasure Driving Amateur Gentlemen
- 120 GN Park Saddle Four-Year-Old
- 121 GN Classic Pleasure Driving Mare
- 122 WC Futurity English Pleasure Three-Year Old
- 123 GN Hunter Pleasure Ladies Mare
- 124 GN Classic Pleasure Driving Stallion & Gelding
- 125 GN Park Saddle

**Barn 8 Arena - 7:00 p.m.**

- 556 GN Western Trail Open
- 557 GN Western Trail Amateur

**WEDNESDAY - OCTOBER 12, 2022****Coliseum - 9:00 a.m.**

- 126 GN Walk-Trot Classic Pleasure Saddle 10 & 11
- 127 GN Pleasure Driving Two-Year-Old
- 128 GN English Pleasure Amateur Mare
- 129 GN English Pleasure Three-Year-Old Mare
- 130 WC Futurity Classic Pleasure Driving Three-Year-Old
- 131 GN English Pleasure Amateur Stallion & Gelding
- 132 GN Pleasure Driving Mare
- 133 GN Walk-Trot Classic Pleasure Saddle 9 & Under
- 134 WC English Pleasure Junior Exhibitor 14-17
- 135 GN Park Saddle Three-Year-Old
- 136 GN Pleasure Driving Stallion & Gelding

**Performance Arena - 9:00 a.m.**

- 368 GN Walk-Trot Hunter Seat Equitation 8 & Under
- 369 GN Walk-Trot Hunter Seat Equitation 9
- 370 GN Western Seat Equitation 13 & Under

- 371 GN Walk-Trot Hunter Seat Equitation 10

- 372 GN Walk-Trot Hunter Seat Equitation 11

- 373 WC Hunter Seat Equitation Adult

**Barn 8 Arena - 9:00 a.m.**

- 558 GN Working Hunter III Open
- 559 GN Working Hunter Under Saddle Open
- 560 GN Working Hunter III Am/Jr. Ex
- 561 GN Working Hunter Under Saddle Am/Jr. Ex.
- 562 GN Bridle Path Hack Finals

**West Covered Arena - 9:00 a.m.**

- 644 GN Ranch Horse Rail Pleasure Amateur
- 645 GN Ranch Horse Rail Pleasure Junior Exhibitor
- 646 GN Ranch Riding Pattern 2 Open
- 647 GN Ranch Riding Pattern 1 Amateur
- 648 GN Ranch Riding Pattern 1 Junior Exhibitor
- 649 GN Ranch Riding Pattern 3 Open
- 650 GN Ranch Riding Pattern 2 Amateur
- 651 GN Ranch Riding Pattern 2 Junior Exhibitor

**Coliseum - 1:00 p.m.**

- 137 WC Classic Pleasure Saddle Junior Exhibitor 13 & Under
- 138 GN English Pleasure Amateur Masters 50-60
- 139 GN Park Harness Junior Exhibitor 17 & Under
- 140 WC Futurity Hunter Pleasure Three-Year-Old
- 141 WC Walk-Trot English Pleasure 11 & Under
- 142 GN English Pleasure Amateur Masters 61 & Over
- 143 WC Pleasure Driving Junior Exhibitor 13 & Under
- 144 GN English Pleasure Three-Year-Old Stallion & Gelding
- 145 PRESENTATION - Hunter/Jumper/Sport Horse
- 146 WC Western Pleasure Junior Exhibitor 13 & Under
- 147 GN Classic Pleasure Driving Gentlemen Finals

**Performance Arena - 1:00 p.m.**

- 374 WC Walk-Trot Western Seat Equitation 9 & Under
- 375 WC Walk-Trot Western Seat Equitation 10 & 11
- 376 GN Western Seat Equitation 14 & 15
- 377 GN Western Seat Equitation 16 & 17
- 378 GN Western Seat Adult Equitation 36 & Over
- 379 GN Western Seat Adult Equitation 18-35

**Barn 8 Arena - 1:00 p.m.**

- 563 GN Carriage Obstacle Driving Double Jeopardy Single/Multiple

**Coliseum - 7:00 p.m.**

- 148 GN Parade Horse Finals
- 149 GN Park Harness Amateur
- 150 WC Western Pleasure Youth
- 151 GN Roadster Under Saddle Amateur Finals
- 152 GN Western Pleasure Amateur Gentlemen Finals
- 153 GN Park Saddle Ladies
- 154 WC Hunter Pleasure Amateur
- 155 AMHA Saddle Seat Gold Medal Finals

**THURSDAY - OCTOBER 13, 2022****Coliseum - 9:00 a.m.**

- 156 WC Western Pleasure Junior Exhibitor 14-17
- 157 GN Classic Pleasure Saddle Three-Year-Old
- 158 WC Hunter Pleasure Four-Year-Old
- 159 GN Classic Pleasure Saddle Youth Finals
- 160 GN Hunter Pleasure Gentlemen Finals
- 161 GN Classic Pleasure Saddle Four-Year-Old
- 162 WC Western Pleasure Ladies Amateur

**Performance Arena - 9:00 a.m.**

- 380 WC Walk-Trot Hunter Seat Equitation 9 & Under
- 381 WC Walk-Trot Hunter Seat Equitation 10 & 11
- 382 WC Hunter Seat On the Flat Equitation 13 & Under
- 383 WC Hunter Seat On the Flat Equitation 14 & 15
- 384 WC Hunter Seat On the Flat Equitation 16 & 17

**Barn 8 Arena - 9:00 a.m.**

- 564 WC English Trail
- 565 WC Western Trail

**Coliseum - 1:00 p.m.**

- 163 WC English Pleasure Four-Year-Old
- 164 GN Park Harness Youth Finals
- 165 WC Classic Pleasure Saddle Masters
- 166 GN Pleasure Driving Three-Year-Old
- 167 WC Western Pleasure Three-Year-Old



- 168 WC English Pleasure Junior Exhibitor 13 & Under
- 169 WC Park Harness Four-Year-Old
- 170 WC Futurity Park Saddle Three-Year-Old
- 171 WC Walk-Trot Classic Pleasure Saddle 9 & Under
- 172 WC Hunter Pleasure Amateur Masters
- 173 WC Walk-Trot Classic Pleasure Saddle 10 & 11

**Performance Arena - 1:00 p.m.**

- 385 UPHA Morgan Junior Challenge Cup Finals Phase I
- 386 UPHA Morgan Senior Challenge Cup Finals Phase I

**Barn 8 Arena - 1:00 p.m.**

- 566 GN Carriage Obstacle Driving Pick Your Own Route Single/Multiple

**West Covered Arena - 1:00 p.m.**

- 652 GN Western Horsemanship 17 & Under Finals
- 653 GN Reining 1st/2nd Year Green
- 654 GN Reining Non-Pro Rookie
- 655 GN Ranch Horse Rail Pleasure Open
- 656 GN Ranch Riding Pattern 4 Open
- 657 GN Ranch Riding Pattern 3 Amateur
- 658 GN Ranch Riding Pattern 3 Junior Exhibitor
- 659 GN Ranch Riding Pattern 5 Open
- 660 GN Ranch Riding Pattern 4 Amateur
- 661 GN Ranch Riding Pattern 4 Junior Exhibitor

**Coliseum - 7:00 p.m.**

- 174 WC Pleasure Driving Ladies
- 175 WC English Pleasure Youth
- 176 WC Pleasure Driving Amateur Masters
- 177 WC Classic Pleasure Saddle Junior Exhibitor 14-17
- 178 WC Classic Pleasure Driving Ladies
- 179 WC Park Saddle Amateur Masters
- 180 WC Roadster to Bike Amateur
- 181 WC Park Saddle Junior Exhibitor
- 182 WC Park Harness Ladies

**Barn 8 Arena - 7:00 p.m.**

- 567 WC Carriage Obstacle Driving Single/Multiple

**West Covered Arena - 7:00 p.m.**

- 662 GN Reining Non-Pro Adult
- 663 GN Reining Non-Pro Youth
- 664 GN Reining Open

**FRIDAY - OCTOBER 14, 2022**

**Coliseum - 9:00 a.m.**

- 183 WC Futurity In-Hand Yearling Gelding
- 184 WC Western Pleasure Four-Year-Old
- 185 WC Futurity In-Hand Yearling Filly
- 186 WC Walk-Trot Western Pleasure 10 & 11
- 187 WC Futurity In-Hand Yearling Colt
- 188 WC Pleasure Driving Junior Exhibitor 14-17
- 189 WC Futurity In-Hand Two-Year-Old Gelding
- 190 WC Walk-Trot Western Pleasure 9 & Under
- 191 WC Futurity In-Hand Two-Year-Old Mare
- 192 WC Hunter Pleasure Junior Exhibitor 16 & 17
- 193 WC Futurity In-Hand Two-Year-Old Stallion

**Performance Arena - 9:00 a.m.**

- 387 UPHA Morgan Senior Challenge Cup Finals Phase II
- 388 UPHA Morgan Junior Challenge Cup Finals Phase II

**West Covered Arena - 9:00 a.m.**

- 665 GN Ranch Trail Open
- 666 GN Ranch Trail Amateur
- 667 GN Ranch Trail Junior Exhibitor

**Coliseum - 1:00 p.m.**

- 194 WC Hunter Pleasure Junior Exhibitor 13 & Under
- 195 WC Classic Pleasure Driving Junior Exhibitor
- 196 WC English Pleasure Three-Year-Old
- 197 WC Classic Pleasure Driving Junior Horse
- 198 WC English Pleasure Amateur Masters
- 199 WC Hunter Pleasure Junior Exhibitor 14 & 15
- 200 WC Classic Pleasure Driving Masters
- 201 WC Western Pleasure Ladies
- 202 GN Pleasure Driving Youth Finals
- 203 GN Hunter In Hand Amateur
- 204 GN Classic/English In Hand Amateur
- 205 GN Western In Hand Amateur
- 206 WC Specialty In-Hand Amateur

**Performance Arena - 1:00 p.m.**

- 389 WC Western Seat Equitation Adult
- 390 WC Western Seat Equitation 14-17
- 391 WC Walk-Trot Saddle Seat Classic Equitation 10 & 11
- 392 WC Walk-Trot Saddle Seat Classic Equitation 9 & Under
- 393 WC Walk-Trot Saddle Seat Equitation 11 & Under
- 394 WC Western Seat Equitation 13 & Under

**West Covered Arena - 1:00 p.m.**

- 668 GN Reining Three & Four-Year-Old Snaffle Bit/Hackamore
- 669 GN Reining Five & Six-Year-Old Snaffle Bit/Hackamore
- 670 WC Reining Non-Pro

**Coliseum - 6:30 p.m.**

- 207 PRESENTATION- UPHA Ribbons of Service
- 208 Leadline
- 209 WC Western Pleasure Amateur
- 210 WC Park Saddle Amateur
- 211 WC Classic Pleasure Saddle
- 212 WC Park Harness Three-Year-Old
- 213 WC English Pleasure Ladies Amateur
- 214 WC Hunter Pleasure
- 215 WC Pleasure Driving Amateur
- 216 WC English Pleasure
- 217 WC Park Harness

**West Covered Arena - 6:30 p.m.**

- 671 WC Ranch Trail  
30 Minute Break
- 672 GN Ranch Reining Green Rider
- 673 GN Ranch Reining Green Horse
- 674 WC Reining

**SATURDAY - OCTOBER 15, 2022**

**Coliseum - 9:00 a.m.**

- 218 WC Hunter Pleasure Three-Year-Old
- 219 WC Park Harness Junior Exhibitor
- 220 WC Park Saddle Three-Year-Old
- 221 WC Classic Pleasure Saddle Junior Horse
- 222 WC Western Pleasure Amateur Masters
- 223 WC Pleasure Driving Two-Year-Old

**Performance Arena - 9:00 a.m.**

- 395 WC Saddle Seat Equitation Adult
- 396 WC Saddle Seat Classic Equitation 13 & Under
- 397 WC Saddle Seat Equitation 13 & Under
- 398 WC Saddle Seat Classic Equitation 14-17
- 399 WC Saddle Seat Equitation 14-17

**West Covered Arena - 9:00 a.m. - 10:13**

- 675 WC Reining Snaffle Bit/Hackamore
- 676 AMHA Reining Seat Gold Medal Finals
- 677 WC Ranch Reining

**Coliseum - 1:00 p.m.**

- 224 WC Park Harness Two-Year-Old
- 225 WC Hunter Pleasure Ladies Amateur
- 226 WC Pleasure Driving Three-Year-Old
- 227 In Memoriam
- 228 GN Classic Pleasure Driving Youth Finals
- 229 WC Park Saddle Four-Year-Old
- 230 WC Classic Pleasure Saddle Ladies
- 231 PRESENTATION – Reining/Ranch/Trail
- 232 WC Pleasure Driving Four-Year-Old
- 233 AMHA Hunter Seat On the Flat Gold Medal Finals

**Barn 8 Arena - 1:00 p.m.**

- 568 GN Reining Free Style Finals

**Coliseum - 6:30 p.m.**

- 234 PRESENTATION – AMHA Youth of the Year
- 235 PRESENTATION - 2022 Equitation Champions Parade
- 236 WC Park Harness Amateur
- 237 WC Western Pleasure
- 238 WC Classic Pleasure Driving
- 239 WC English Pleasure Amateur
- 240 WC Hunter Pleasure Ladies
- 241 WC Roadster to Bike
- 242 WC Park Saddle Ladies
- 243 WC Pleasure Driving
- 244 WC English Pleasure Ladies
- 245 WC Park Saddle

**USDF Membership Benefits:** USDF is dedicated to education, the recognition of achievement, and promotion of dressage. For details on member benefits, including educational programs, awards, and other opportunities, refer to the USDF Member Guide or the USDF website at [www.usdf.org](http://www.usdf.org).

**Membership Requirements for USEF-licensed/USDF-recognized Competitions:** Owners and riders, including foreign riders and owners who are not residents of the US, wishing to participate in a USEF-licensed/USDF-recognized competition as a rider or owner/lessee, must have either a USDF Group Membership (GM), Participating Membership (PM), or have a USDF Non-Member (NM) identification number and pay the USDF Non-Member (NM) fee. (Note: USDF Business Members can own horses but cannot compete as riders with their USDF Business Membership.)

Horses competing at USEF-licensed/USDF-recognized competitions must have either a USDF Horse Identification (HID) number or a USDF Lifetime Horse Registration (LHR). Proper credentials or verification certificates must be presented to the competition secretary.

Riders and owners wishing to participate in a USEF-licensed/USDF-recognized competition, and not able to present the competition secretary with verification of a USDF membership or NM identification, and USDF LHR or USDF HID, must complete a USDF Competition Affidavit Form and pay the \$5 affidavit filing fee. A copy of a completed affidavit form from another competition may also be used for verification purposes for up to 60 days. (Exception: Affidavits cannot be used at Great American Insurance Group/USDF Regional Dressage Championships.)

#### Exceptions:

- Horses competing only in Individual Breed Classes (IBCs) at DSHB competitions, sires and dams of horses in DSHB group classes, where those sires or dams are not actually competing in the same competition, horses competing only in breed restricted dressage or DSHB classes at Regular Competitions (e.g. all Arabian, all Friesian, or all Morgan classes), or in USDF Introductory Level tests, pas de deux or quadrille, are exempt from this requirement. Also exempt are horses ridden in headline, exhibitions, games and races, classes for 4-H members, walk-trot academy, and opportunity classes.
- Riders and owners/lessees competing only in classes which are exempt from the USDF HID requirements are also exempt from the USDF NM identification number and NM fee requirements. Also exempt are handlers of horses competing in DSHB In-Hand or Group classes.

#### Memberships Defined

**Participating Membership (PM):** A membership issued to an individual directly by USDF. The membership year is December 1 through November 30. PMs are available for 1-year (\$90), 5-years (\$360), or life (\$1,800). A USDF Youth Participating Membership (YPM) is available for individuals who have not reached their 21<sup>st</sup> birthday by December 1 of the current membership year (\$72). A PM allows the member to compete at USEF-licensed/USDF-recognized competitions and to participate as a rider and/or owner/lessee for all Adequan®/USDF Year-End Awards and the Great American Insurance Group/USDF Regional Dressage Championship program.

**Group Membership (GM):** A membership issued to an individual by USDF when the member name and dues are submitted to USDF through an affiliate Group Member Organization (GMO). The GM year begins December 1 and ends November 30. A GM allows the member to compete at USEF-licensed/USDF-recognized competitions and to participate in the USDF Rider Awards Program and the USDF Regional Schooling Show Awards Program.

**Business Membership (BM):** A membership that runs December 1 through November 30 and is issued to a business or organization directly by USDF. The USDF BM (\$240) offers a wider variety of advertising benefits. BMs satisfy requirements of horse ownership only.

**Non-Member (NM) Identification Number:** For each USDF NM owner/lessee and USDF NM rider there will be a USDF NM fee of \$35 per competition that must be collected by the show secretary and submitted to USDF, along with the USDF Report of Fees document and the \$5 affidavit fee and Competition Affidavit Form. If the person cannot provide a copy of their USDF NM card, Owners/lessees or riders exempt from the NM number requirements are also exempt from paying the USDF NM fee. If there are multiple owners of a horse and all are NMs, only one of the owners must pay the NM fee. If the horse has at least one owner who is a current USDF PM, GM, or BM there is no NM fee assessed. Competition management will be invoiced for all applicable USDF NM fees not received with the USDF post-competition paperwork, along with a report listing all USDF NMs. Competition management is then required to submit the NM fees within 30 days to the USDF. An individual with a USDF NM identification number is not eligible for any USDF membership benefits. Once a USDF NM number has been assigned, a USDF NM card can be obtained from the USDF website.

**Horse Identification (HID) Number:** A one-time tracking number for horses (\$35). Scores earned by a horse with an HID number will be recorded, but will NOT be counted towards Adequan®/USDF Year-End Awards. A horse with an HID number is not eligible to compete in Great American Insurance Group/USDF Regional qualifying or championship classes. An HID number can be upgraded to a Lifetime Horse Registration (LHR) for a fee of \$80. If a horse has a USDF LHR it does not need an HID number. An HID number is a one-time fee that does not need to be renewed.

**Lifetime Horse Registration (LHR):** A horse with a LHR (\$115) is eligible for Adequan®/USDF Year-End Awards, and eligible to compete in Great American Insurance Group/USDF Regional qualifying and championship classes, assuming requirements for the owner and rider are met. If a horse has an LHR it does not need an HID number. An LHR does not need to be renewed.

#### How to Join USDF

Applications for USDF Participating Membership (PM), Business Membership (BM), Horse Identification (HID) number, and Lifetime Horse Registration (LHR) may be found in the following locations:

- On the USDF website: [www.usdf.org](http://www.usdf.org). You can submit the application online or download the form and fax or mail it to the USDF office.
- In the show office at USEF-licensed/USDF-recognized competitions classified by USEF as Dressage Competitions, and Regular Competitions which are open to all breeds.
- By calling or writing the USDF office at (859) 971-2277, 4051 Iron Works Parkway, Lexington, KY 40511

The effective date of membership is the date the form and correct fees are received in the USDF office or, if applying at a competition, the date accepted by the competition secretary, provided the application is signed and dated by the competition secretary, member, and/or horse owner on that same day.

This competition is recognized by USDF for 2023

USEF COMPETITION NAME: Grand National & World Championship Morgan Horse Show®

USEF# 565 COMPETITION DIVISION(S) AND RATING(S): MORGAN

# MAAP MINOR ATHLETE ABUSE PREVENTION

— REQUIRED OF ALL PARTICIPANTS —

## LEARN ABOUT MAAP POLICIES

Read about these and more at [usef.org/MAAPP](http://usef.org/MAAPP)



SafeSport Training



One-On-One Interactions



Local Travel



Social Media and

Electronic Communications

## REPORT VIOLATIONS

# INDEX

Advertising Information (Program).....	13	Headgear .....	25	Rider or Driver Changes .....	27
Age of Riders.....	21	Health Requirements .....	25	Ring Procedure & Conduct.....	27
Amateur Certification.....	21	Hearing Devices .....	25	Road Hack Section.....	49
Amateur Owned, Trained & Shown .....	21	Helpful Numbers.....	29	Roadster Section .....	49
American Airlines.....	20	Horse Show Office .....	25	Safe Sport Policy.....	27
Americans with Disabilities Act.....	21	Hospitality Center .....	25	Safety .....	27
AMHA Membership Rule .....	22	Hotel Listing.....	16	Schedule .....	58
Arenas, Warm-Up Areas & Exercise Areas .....	21	Hotel—Embassy Suites Airport .....	17	Schedule by Section .....	56
Arrivals and Departures.....	21	Hotel—Hampton Inn NW Expwy .....	18	Scholarships.....	27
Association/Federation Fees.....	22	Hotel—Hilton Garden Inn .....	19	School Absences .....	27
Attention-Getting Devices.....	22	Hunter Section .....	42	Scoring.....	27
Attire and Entrance to Ring .....	22	Hunter Pleasure Section .....	42	Scratches .....	27
Awards .....	22	Important Notes.....	5	Seating.....	27
Banners .....	22	In-Hand Section .....	44	Security .....	28
Bicycles, Scooters, Skates, Mopeds, etc.....	22	Judging Assignments.....	8	Sharps Disposal .....	28
Camping: RV/Travel Trailers.....	22	Jumper Section.....	45	Show Committee .....	6
C. Jarvis Insurance.....	2	Justin's Exhibitors' Lounge .....	25	Show Evaluations .....	28
Cancellation or Combining of Classes.....	23	Leadline .....	25, 45	Show Officials.....	7
Carriage Driving Section .....	31	Learning Center.....	25	Signs & Notices .....	28
Checks Returned for Insufficient Funds .....	23	Location of Classes .....	26	Smoking .....	28
Classic Pleasure Driving Section .....	32	Map .....	54	Special Events.....	28
Classic Pleasure Saddle Section .....	32	Measurements .....	26	Splitting of Performance Classes .....	28
Complaints & Disputes.....	23	Message from the Chairman .....	5	Sponsorship Information.....	11
Covid-19 .....	23	MGNLive Advertising.....	13	Sponsorship Pledge Form.....	14
Cross-Entering .....	23	Military Recognition .....	26	Sport Horse Section .....	49
Decorations .....	23	Non-Showing Horses.....	26	Stabling .....	28
Dogs and Other Pets .....	23	Paddock Announcements.....	26	Stabling Policy .....	28
Dressage Section .....	33	Parade Horse Section .....	45	Stallion Service Auction.....	55
Dressage, Western Section.....	35	Park Harness Section .....	45	Terminology .....	31
Drugs and Medications .....	23	Parking .....	26	Trail Section .....	50
Educational Activities.....	23	Park Saddle Section .....	46	Unscheduled Events .....	29
Elimination of Horses .....	23	Parties .....	26	UPHA Classics Championships.....	29
English Pleasure Section.....	36	Parties/Meetings/Special Events.....	30	USEF Recognition Page .....	62
Entering .....	23	Persons Not In Good Standing .....	26	USEF Membership Rule .....	22
Equine Vaccination.....	24	Photographer/Videographer .....	26	USDF Recognition Page .....	62
Equitation Classes.....	24	Pleasure Driving Section .....	47	Vendor Policy .....	29
Equitation Section .....	37	PSAT Testing.....	26	Versatile Morgan Section.....	50
Feed and Bedding .....	24	Qualifying .....	26	Video Reviews .....	29
Fire Regulations .....	24	Quiet Warm-Up.....	26	Videographer/Photographer .....	29
Fitting & Showmanship.....	41	Raffles .....	27	Walk Trot Pleasure Section .....	50
Forbidden Appliances and Conduct .....	25	Refunds .....	27	Western Pleasure Section .....	51
Freedman's.....	4	Registration .....	27	Whips .....	29
Futurity Section .....	41	Reining Section .....	48	Working Western Section .....	53
Gate Hold – No Delay Between Classes .....	25	Responsibility .....	27	World Morgan Futurity .....	29
Golf Carts .....	25	Retirement Ceremonies .....	27	Youth Events .....	15
Headers .....	25	Richfield Video.....	10		



**Peggy Hatfield, Show Secretary**  
**2265 N Penstemon**  
**Wichita, KS 67226**