

# 2024 Region 6 AHA Championship Show & Preshow

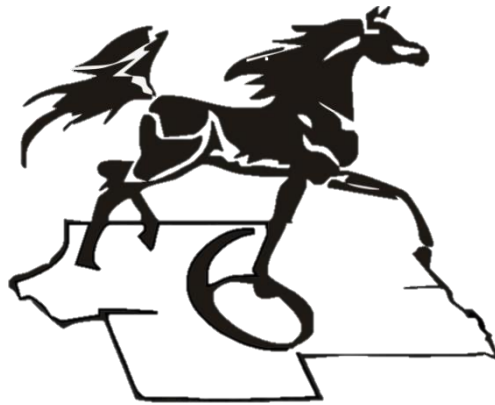

**Wyoming State Fairgrounds – Douglas, WY**

**Preshow: June 12, 2024**

(AHA Value Show)

**Championship Show: June 13-June 15, 2024**

(AHA Regional Championship/USEF/USDF/WDAA)

**WDAA Recognized Show #24-332**



We invite you to join us in beautiful Douglas, WY for our annual Championship Show and Preshow. Douglas, WY is located along the banks of the scenic North Platte River and was known in the Lakota tongue as the “White Sagebrush City”. The show will be held at the Wyoming State Fairgrounds, which is central to Wyoming horse and cowboy culture. We hope to see you in Wyoming!

### Preshow Judges

Sharon Sarchet ♦ Longmont, CO  
*Sport Horse and Dressage/Western Dressage*

Tracy Lynch ♦ Cross Plains, WI  
*Main Ring, Working Western, Ranch*

### Regional Judges

Tami Pacho-Douglas ♦ Napa, CA  
*Main Ring, Trail, Reining*

Susan Posner ♦ Boulder, CO  
*Sport Horse, Dressage, Western Dressage*

### USEF Steward

Kim Houlding ♦ Madrid, IA

### Show Staff

**Region 6 Director**.....Nancy Rohde, nrohde57@gmail.com, 406-860-1474  
**Show Manager**.....Joan Rozeboom, joan.rozeboom@hotmail.com, 406-320-0376  
**Show Secretary**.....Ashley Marsee, ashleymarsee75@gmail.com, 801-755-0104  
**Dressage Secretary**.....Kaye Phaneuf, kaye@phaneuf.us, 503-880-3892  
**Barn Manager**..... Cheri Clark, showringcc@aol.com, 406-581-0232  
**Grounds Manager**.....Lee Dykstra, 406-579-1834  
**Veterinarian on call**..... Advanced Animal Care, 307-358-1125  
**Farrier**.....Mark Jakopak, Jakopak Horseshoeing  
**Photographer**.....Jeanne Harford, Genie Images, genieimages.com  
**Preshow Announcer**.....Claude Clark  
**Regional Announcer**.....Jeff Rutz  
**Preshow Ring Steward**.....Sherry Lytle  
**Regional Ring Steward**.....Nancy Rohde  
**Paddock/Gate Manager**.....Susan Maier

# Region 6 Championship Show Hotel

## Hampton Inn

Region 6 show rate: \$124.00

- Located less than 5 minutes from the show grounds
  - 24 hour business center
    - Free wi-fi
    - Fitness center
  - Indoor swimming pool and hot tub
    - Complimentary breakfast



Limited rooms are available at the show rate. Be sure to mention that you are here with the Arabian horse show when making your reservation to ensure receiving the show rate.

**Reservation deadline: May 26, 2024**

## Fee Schedule

Indoor stall (Monday – Sunday)	\$175	Shavings	\$11/bag
Indoor stall (single night)	\$30	Hay	Market value
		Camper hook-up	\$40/night

### Post Entries

Entries must be postmarked or e-mailed on or before May 24. Entries post-marked or received after May 24 will be assessed a \$50 post entry fee. \*Please note that classes can be added after the entry closing date at no extra charge. Exhibitors that submit entries but are not able to attend the show will be refunded all fees except the office fee of \$50.\* Questions? Contact Cheri Clark at 406-581-0232 or showingcc@aol.com.

### Credit Cards

Credit cards will be accepted for payment at the show (swipe only). Credit card payments will incur a 4% credit card processing fee. If you are planning to pay by credit card, please submit a blank check with your entries. Your check will be held at the office and returned to you after your credit card payment has been made.

### Preshow

#### **Class Fees**

	<u>Fee</u>
Office Fee	\$20
Preshow Class Fee	\$25
Dressage Class Fee	\$30
Training Tack Class Fee	\$20
JTR Walk/Trot & Equitation Classes	\$20
TBA Classes (plus entry fee)	\$20
Lead Line Class	FREE

#### **Other Fees**

AHA Resolution 9-90	\$5/horse
AHA Results Reporting	\$7/horse
AHA Single Event Membership	\$40 (For AHA BASIC and non-members)

### Regional

#### **Class Fees**

	<u>Fee</u>
Office Fee	\$30
Regional Championship Class Fee	\$60
Dressage Class Fee	\$70
JTR Walk/Trot & Equitation classes	\$30
TBA Classes (plus entry fee)	\$40
Lead Line Class	FREE

#### **Other Fees**

USEF (Drug \$15, USEF \$8)	\$23/horse
AHA Resolution 9-90	\$20/horse
AHA Results Reporting	\$7/horse

## **REGION 6 PATRON AND SPONSORSHIPS**

Thank you for your continued support of the Region 6 Championship show! Whether this is your first regional show or you have been showing at regionals for years, we hope that you enjoy our show and experience the passion we have for creating a positive show experience. We invite you to consider assisting us with creating an outstanding show.

**Name of Patron/Sponsor:** \_\_\_\_\_

### **Level 3 Patron: \$700.00**

As a Level 3 patron, you will receive your choice of three of these complimentary options (value of \$40-\$60 each!) plus preferred stalling. Please mark your choices and **submit this page with your entries.**

- |  |   |
|--|---|
| <input type="checkbox"/> 2 Preshow classes       | <input type="checkbox"/> 1 Regional TBA addition          |
| <input type="checkbox"/> 1 Regional class        | <input type="checkbox"/> 2 nights of stalling (one stall) |
| <input type="checkbox"/> 2 Preshow TBA additions | <input type="checkbox"/> 5 bags of shavings               |

### **Level 2 Patron: \$500.00**

As a Level 2 patron, you will receive your choice of two of these complimentary options (value of \$40-\$60 each!) plus preferred stalling. Please mark your choices and **submit this page with your entries.**

- |  |   |
|--|---|
| <input type="checkbox"/> 2 Preshow classes       | <input type="checkbox"/> 1 Regional TBA addition          |
| <input type="checkbox"/> 1 Regional class        | <input type="checkbox"/> 2 nights of stalling (one stall) |
| <input type="checkbox"/> 2 Preshow TBA additions | <input type="checkbox"/> 5 bags of shavings               |

### **Level 1 Patron: \$300.00**

As a Level 1 patron, you will receive your choice of one of these complimentary options (value of \$40-\$60 each!). Please mark your choices and **submit this page with your entries.**

- |  |   |
|--|---|
| <input type="checkbox"/> 2 Preshow classes       | <input type="checkbox"/> 1 Regional TBA addition          |
| <input type="checkbox"/> 1 Regional class        | <input type="checkbox"/> 2 nights of stalling (one stall) |
| <input type="checkbox"/> 2 Preshow TBA additions | <input type="checkbox"/> 5 bags of shavings               |

### **Exhibitor Dinner Sponsorship**

We appreciate sponsorships of any amount for our annual exhibitor dinner!

***All patrons and sponsors will be publicly announced and included on our patron/sponsor appreciation banner.***

**Thank you! We appreciate your support!**

## Region 6 2024 Preshow Class Schedule

Judges: Tracy Lynch (main ring, working western, ranch)  
Sharron Sarchet (sport horse, dressage, western dressage)

### Session 1: Wednesday, June 12 – Pepsi Center – 7:30am

<u>Class</u>	<u>AHA code</u>	<u>Class Title</u>	<u>Judge</u>
101.	1	Arabian Mare Breeding	Lynch
102.	400	HA/AA Mare Breeding	Lynch
103.	26	Arabian Gelding In-Hand	Lynch
104.	450	HA/AA Gelding In-Hand	Lynch
105.	14	Arabian Stallion Breeding	Lynch
106.		TBA	Lynch
107.		TBA	Lynch
108.	918	Showmanship 18 & under	Lynch
109.	918	Showmanship 19 & over	Lynch
110.	2794	A/HA/AA Ranch Horse Conformation 3 & over	Lynch
111.		TBA	Lynch
112.	1512	Arabian Performance Halter Mare	Lynch
113.	1156	HA/AA Performance Halter Mare	Lynch
114.	2078	Arabian Performance Halter Gelding	Lynch
115.	1446	HA/AA Performance Halter Gelding	Lynch
116.	2018	Arabian Performance Halter Stallion	Lynch
117.		<b>Halter Jackpot – Winner takes all. \$5.00 entry at the gate.</b>	Lynch

### Session 1a: Wednesday, June 12 – Yellow Arena – 8:30am – Open Card

<u>Class</u>	<u>AHA code</u>	<u>Class Title</u>	<u>Judge</u>
118.	39	Arabian Sport Horse Mares In-Hand	Sarchet
119.	475	HA/AA Sport Horse Mares In-Hand	Sarchet
120.	43	Arabian Sport Horse Mares In-Hand ATH	Sarchet
121.	479	HA/AA Sport Horse Mares In-Hand ATH	Sarchet
122.	53	Arabian Sport Horse Geldings In-Hand	Sarchet
123.	484	HA/AA Sport Horse Geldings and Stallions In-Hand	Sarchet
124.	57	Arabian Sport Horse Geldings In-Hand ATH	Sarchet
125.	488	HA/AA Sport Horse Geldings and Stallions In-Hand ATH	Sarchet
126.	46	Arabian Sport Horse Stallions In-Hand	Sarchet
127.	50	Arabian Sport Horse Stallions In-Hand ATH	Sarchet
128.		TBA	Sarchet
129.		TBA	Sarchet

### Session 2: Wednesday, June 12 – Silver Arena – Following Class #117

**Trail Warm up in Silver Arena – 5-6pm on June 11th - \$20.00 per horse**

<u>Class</u>	<u>AHA code</u>	<u>Class Title</u>	<u>Judge</u>
130.	1121	A/HA/AA English Walk/Trot 10 & Under Trail Horse	Lynch
131.	179	Arabian English Trail Horse	Lynch
132.	691	HA/AA English Trail Horse	Lynch
133.		TBA	Lynch
134.		TBA	Lynch
<b>Tack Change</b>			
135.	1027	A/HA/AA Western Walk/Jog 10 & Under Trail Horse	Lynch
136.	210	Arabian Western Trail Horse	Lynch
137.	645	HA/AA Western Trail Horse	Lynch
138.		TBA	Lynch
139.		TBA	Lynch
140.	3227	A/HA/AA Ranch Horse Trail Walk/Trot 10 & Under	Lynch
141.	1778	Arabian Ranch Horse Trail	Lynch
142.	2352	HA/AA Ranch Horse Trail	Lynch
143.		TBA	Lynch

144. TBA Lynch

**Session 2a: Wednesday, June 12 – Yellow Arena – Following Class #129**

<u>Class</u>	<u>AHA code</u>	<u>Class Title</u>	<u>Judge</u>
145.	777	HA/AA Sport Horse Under Saddle ATR	Sarchet
146.	335	Arabian Sport Horse Under Saddle	Sarchet
147.	1548	A/HA/AA Sport Horse Under Saddle Walk/Trot 10 & under	Sarchet
148.	1050	HA/AA Sport Horse Show Hack	Sarchet
149.	339	Arabian Sport Horse Under Saddle ATR	Sarchet
150.	773	HA/AA Sport Horse Under Saddle	Sarchet
151.	347	Arabian Sport Horse Show Hack	Sarchet
152.		TBA	Sarchet
153.		TBA	Sarchet

**Session 3: Wednesday, June 12**

<u>Class</u>	<u>AHA code</u>	<u>Class Title</u>	<u>Judge</u>
<b>Silver Arena</b>			
154.	389	A/HA/AA Short Stirrup Reining 10 & under	Lynch
155.	2612	Arabian Ranch Horse Reining	Lynch
156.	932	Reining Seat Equitation ATR	Lynch
157.		TBA	Lynch
158.		TBA	Lynch
<b>Pepsi Center</b>			
159.	315	Arabian English Show Hack	Lynch
160.	290	Arabian Hunter Pleasure	Lynch
161.	951	Western Horsemanship ATR	Lynch
162.	95	Arabian Country English Pleasure	Lynch
163.	939	Hunt Seat Equitation Not to Jump ATR	Lynch
164.	620	HA/AA Western Pleasure	Lynch
165.	590	HA/AA Mounted Native Costume	Lynch
166.	951	Western Horsemanship JTR	Lynch
167.	925	A/HA/AA Saddle Seat Equitation ATR	Lynch
168.	890	All Seats Equitation Walk/Trot 10 & under	Lynch
169.		TBA	Lynch
170.		TBA	Lynch
171.		TBA	Lynch
<b>Silver Arena</b>			
172.	660	HA/AA Reining Horse	Lynch
<b>Pepsi Center</b>			
173.	1983	Arabian Versatility Ranch Riding	Lynch
174.		TBA	Lynch

**Session 4: Wednesday, June 12**

<u>Class</u>	<u>AHA code</u>	<u>Class Title</u>	<u>Judge</u>
<b>Silver Arena</b>			
175.	2461	HA/AA Ranch Horse Reining	Lynch
176.		TBA	Lynch
<b>Pepsi Center</b>			
177.	3006	Arabian Ranch Horse Riding	Lynch
178.	2991	HA/AA Versatility Ranch Riding	Lynch
179.		TBA	Lynch
180.	907	All Seats Pleasure Walk/Trot 10 & under	Lynch
181.	2346	HA/AA Ranch Horse Rail Pleasure	Lynch
182.	754	HA/AA English Show Hack	Lynch
183.	190	Arabian Western Pleasure	Lynch
184.	150	Arabian Mounted Native Costume	Lynch
185.	733	HA/AA Hunter Pleasure	Lynch
186.	1733	Arabian Ranch Horse Rail Pleasure	Lynch

187.	95	HA/AA Country English Pleasure	Lynch
188.	1538	A/HA/AA Ranch Horse Rail Pleasure Walk/Trot 10 & under	Lynch
189.		TBA	Lynch
190.		TBA	Lynch
191.		TBA	Lynch

<u>Class</u>	<u>AHA code</u>	<u>Class Title</u>	<u>Judge</u>
<b>Silver Arena</b>			
192.	225	Arabian Reining Horse	Lynch
<b>Pepsi Center</b>			
193.	3026	HA/AA Ranch Horse Riding	Lynch

**Paid reining warm up after Class #193 - \$20.00 per horse (5 min each) – Silver Arena**

**Session 3: Wednesday, June 12 – Yellow Arena – Following Class #153**

\*All preshow dressage classes will be “test of choice”. Tests MUST be designated on entry forms; if no class has been specified, the rider will be assigned the highest test of the appropriate level.\*

<u>Class</u>	<u>AHA code</u>	<u>Class Title</u>	<u>Judge</u>
194.	1382	A/HA/AA Dressage Intro	Sarchet
195.	1375	A/HA/AA Dressage Intro ATR	Sarchet
196.	1382	A/HA/AA Dressage Junior Horse	Sarchet
197.	790	A/HA/AA Dressage Training Level	Sarchet
198.	847	A/HA/AA Dressage Training Level Junior Horse	Sarchet
199.	792	A/HA/AA Dressage Training Level ATR	Sarchet
200.	797	A/HA/AA Dressage First Level	Sarchet
201.	801	A/HA/AA Dressage First Level ATR	Sarchet
202.	1807	A/HA/AA Dressage Second Level	Sarchet
203.	1810	A/HA/AA Dressage Second Level ATR	Sarchet
204.		TBA	Sarchet
205.	2201	A/HA/AA Western Dressage Intro	Sarchet
206.	2213	A/HA/AA Western Dressage Intro ATR	Sarchet
207.	2301	A/HA/AA Western Dressage Basic	Sarchet
208.	2313	A/HA/AA Western Dressage Basic ATR	Sarchet
209.	2401	A/HA/AA Western Dressage Level 1	Sarchet
210.	2413	A/HA/AA Western Dressage Level 1 ATR	Sarchet
211.	2501	A/HA/AA Western Dressage Level 2	Sarchet
212.	2513	A/HA/AA Western Dressage Level 2 ATR	Sarchet
213.		TBA	Sarchet

**TBA CLASSES**

There are a limited number of To Be Announced (TBA) class spots for the preshow and regional championship shows. These classes will be filled and time slots will be chosen on a first-come, first-served basis. Fees must be paid at the time of request.

Please request your class and time slot preference with your entries.

Arabian Breeders Sweepstakes points cannot be earned from any class on the TBA list.

Any class on the AHA class code list may be chosen as a TBA class (exception: specialty divisions that are not offered at the show).



## 2024 Regional Championship Class Schedule

\$ Sweepstakes Allocated Prize Money \* Payback class  
Tami Pacho-Douglas (*main ring, working western, ranch*)  
Susan Posner (*sport horse, dressage, western dressage*)

### Session 1: Thursday, June 13 – Yellow Arena

\*The highest test of each level will be used per AHA rule Comp 707.3.

<u>Class</u>	<u>AHA code</u>	<u>Class Title</u>	<u>Judge</u>
214.	1383	A/HA/AA Dressage Intro	Posner
215.	1381	A/HA/AA Dressage Intro ATR	Posner
216.	795	A/HA/AA Dressage Training Level	Posner
217.	848	A/HA/AA Dressage Training Level Junior Horse	Posner
218.	789	A/HA/AA Dressage Training Level ATR	Posner
219.	798	A/HA/AA Dressage First Level	Posner
220.	805	A/HA/AA Dressage First Level ATR	Posner
221.	1808	A/HA/AA Dressage Second Level	Posner
222.	\$ * 1806	A/HA/AA Dressage Second Level AOTR	Posner
223.		TBA	Posner
224.		TBA	Posner
225.	2202	A/HA/AA Western Dressage Intro	Posner
226.	2214	A/HA/AA Western Dressage Intro ATR	Posner
227.	2302	A/HA/AA Western Dressage Basic	Posner
228.	2314	A/HA/AA Western Dressage Basic ATR	Posner
229.	2402	A/HA/AA Western Dressage Level 1	Posner
230.	2414	A/HA/AA Western Dressage Level 1 ATR	Posner
231.	2502	A/HA/AA Western Dressage Level 2	Posner
232.	2514	A/HA/AA Western Dressage Level 2 ATR	Posner
233.		TBA	Posner

### Session 2: Thursday, June 13 – Silver Arena – 8:00AM

<u>Class</u>	<u>AHA code</u>	<u>Class Title</u>	<u>Judge</u>
234.	1308	A/HA/AA English Trail Horse Walk/Jog 10 & Under	Pacho-Douglas
235.	180	Arabian English Trail Horse	Pacho-Douglas
236.	692	HA/AA English Trail Horse	Pacho-Douglas
237.	184	Arabian English Trail Horse ATR	Pacho-Douglas
238.	696	HA/AA English Trail Horse ATR	Pacho-Douglas
239.	* 182	Arabian English Trail Horse AOTR	Pacho-Douglas
240.	* 694	HA/AA English Trail Horse AOTR	Pacho-Douglas
241.		TBA	Pacho-Douglas

#### **Tack Change**

242.	1021	A/HA/AA Western Trail Walk/Trot 10 & Under	Pacho-Douglas
243.	211	Arabian Western Trail Horse	Pacho-Douglas
244.	646	HA/AA Western Trail Horse	Pacho-Douglas
245.	1175	Arabian Western Trail Horse JTR	Pacho-Douglas
246.	1177	HA/AA Western Trail Horse JTR	Pacho-Douglas
247.	\$ 220	Arabian Western Trail Junior Horse	Pacho-Douglas
248.	\$ 655	HA/AA Western Trail Junior Horse	Pacho-Douglas
249.	1529	Arabian Western Trail ATR Select	Pacho-Douglas
250.	1882	HA/AA Western Trail ATR Select	Pacho-Douglas
251.	\$ * 214	Arabian Western Trail Horse AAOTR	Pacho-Douglas
252.	\$ * 649	HA/AA Western Trail Horse AAOTR	Pacho-Douglas
253.	217	Arabian Western Trail Horse ATR	Pacho-Douglas
254.	652	HA/AA Western Trail Horse ATR	Pacho-Douglas
255.		TBA	Pacho-Douglas
256.		TBA	Pacho-Douglas

#### **Tack/Course Change**

<u>Class</u>	<u>AHA code</u>	<u>Class Title</u>	<u>Judge</u>
257.	3228.	A/HA/AA Ranch Horse Trail Walk/Trot 10 & Under	Pacho-Douglas
258.	1779	Arabian Ranch Horse Trail	Pacho-Douglas
259.	2353	HA/AA Ranch Horse Trail	Pacho-Douglas
260.	* 1781	Arabian Ranch Horse Trail ATR	Pacho-Douglas
261.	* 2363	HA/AA Ranch Horse Trail ATR	Pacho-Douglas
262.		TBA	Pacho-Douglas
263.		TBA	Pacho-Douglas

### **Session 3: Thursday, June 13 – Afternoon – Not to begin before 12pm**

<u>Class</u>	<u>AHA code</u>	<u>Class Title</u>	<u>Judge</u>
<b>Silver Arena</b>			
264.	\$ 1184.	HA/AA Reining Horse JTR	Pacho-Douglas
265.	933	Reining Seat Equitation ATR	Pacho-Douglas
266.		TBA	Pacho-Douglas
<b>Pepsi Center</b>			
267.	1008	English, Country English, Hunter Pleasure Walk/Trot 10 & under	Pacho-Douglas
268.	760	HA/AA English Show Hack ATR	Pacho-Douglas
269.	621	HA/AA Western Pleasure	Pacho-Douglas
270.	2237	Arabian Hunter Pleasure ATR Select	Pacho-Douglas
271.	2115	Arabian Country English Pleasure JTR	Pacho-Douglas
272.	\$ * 1643	Arabian Western Pleasure AAOTR	Pacho-Douglas
273.	608	HA/AA Ladies Sidesaddle English	Pacho-Douglas
274.	2347	HA/AA Ranch Horse Rail Pleasure ATR	Pacho-Douglas
275.	* 1179	Arabian Hunter Pleasure JOTR	Pacho-Douglas
276.	76	Arabian English Pleasure	Pacho-Douglas
277.	* 2163	HA/AA Western Pleasure JOTR	Pacho-Douglas
278.	558	HA/AA Country English Pleasure AATR	Pacho-Douglas
279.	954	Western Horsemanship JTR 14 & under	Pacho-Douglas
280.	591	HA/AA Mounted Native Costume	Pacho-Douglas
281.	\$ * 752	HA/AA Hunter Pleasure AAOTR	Pacho-Douglas
282.	1265	A/HA/AA Western Seat Equitation Walk/Trot 11 & over	Pacho-Douglas
283.		TBA	Pacho-Douglas
284.		TBA	Pacho-Douglas
<b>Silver Arena</b>			
285.	235	Arabian Reining Junior Horse	Pacho-Douglas
<b>Pepsi Center</b>			
286.	* 3036.	HA/AA Ranch Horse Riding AOTR	Pacho-Douglas
287.		TBA	Pacho-Douglas

### **Session 4: Thursday, June 13 – Evening**

<u>Class</u>	<u>AHA code</u>	<u>Class Title</u>	<u>Judge</u>
<b>Silver Arena</b>			
288.	\$ * 664	HA/AA Reining Horse AAOTR	Pacho-Douglas
289.	2615	Arabian Ranch Horse Reining ATR	Pacho-Douglas
290.		TBA	Pacho-Douglas
<b>Pepsi Center</b>			
291.		TBA	Pacho-Douglas
292.	1262	A/HA/AA Western Pleasure Walk/Trot 11 & over	Pacho-Douglas
293.	316	Arabian English Show Hack	Pacho-Douglas
294.	173	Arabian Ladies Sidesaddle Western	Pacho-Douglas
295.	541	HA/AA Country English Pleasure	Pacho-Douglas
296.	3137	HA/AA Western Pleasure ATR Select	Pacho-Douglas
297.	307	Arabian Hunter Pleasure AATR	Pacho-Douglas
298.	2195	Saddle Seat Equitation JTR 15-19	Pacho-Douglas
299.	397	Arabian Western Pleasure AATR	Pacho-Douglas
300.	291	Arabian Hunter Pleasure	Pacho-Douglas
301.	\$ * 1646	Arabian Country English Pleasure AAOTR	Pacho-Douglas
302.	1734	Arabian Ranch Horse Rail Pleasure	Pacho-Douglas

<u>Class</u>	<u>AHA code</u>	<u>Class Title</u>	<u>Judge</u>
303.	1358	Hunt Seat Equitation Not to Jump AATR	Pacho-Douglas
304.	1178	Arabian Western Pleasure JTR	Pacho-Douglas
305.	96	Arabian Country English Pleasure	Pacho-Douglas
306.	1539	A/HA/AA Ranch Horse Rail Pleasure Walk/Trot 10 & under	Pacho-Douglas
307.		TBA	Pacho-Douglas
<b>Drag</b>			
308.	2992.	HA/AA Versatility Ranch Horse Riding	Pacho-Douglas
309.	3009.	Arabian Ranch Horse Riding ATR	Pacho-Douglas
310.		TBA	Pacho-Douglas

**Session 5: Friday, June 16 – Yellow Arena – 7:00 AM – Sport Horse In Hand will be open card.**

<u>Class</u>	<u>AHA code</u>	<u>Class Title</u>	<u>Judge</u>
311.	2701	Arabian Sport Horse Mares In-Hand	Posner
312.	2821	HA/AA Sport Horse Mares In-Hand	Posner
313.	2709	Arabian Sport Horse Mares In-Hand ATH	Posner
314.	2829	HA/AA Sport Horse Mares In-Hand ATH	Posner
315.	2741	Arabian Sport Horse Geldings In-Hand	Posner
316.	2861	HA/AA Sport Horse Geldings and Stallions In-Hand	Posner
317.	2749	Arabian Sport Horse Geldings In-Hand ATH	Posner
318.	2869	HA/AA Sport Horse Geldings and Stallions In-Hand ATH	Posner
319.	2721	Arabian Sport Horse Stallions In-Hand	Posner
320.		TBA	Posner
321.		TBA	Posner

**Session 6: Friday, June 14 – 8:00 AM**

<u>Class</u>	<u>AHA code</u>	<u>Class Title</u>	<u>Judge</u>
<b>Silver Arena</b>			
322.	390	Short Stirrup Reining 10 & under	Pacho-Douglas
323.	661	HA/AA Reining Horse	Pacho-Douglas
324. \$*	229	Arabian Reining Horse AAOTR	Pacho-Douglas
325.		TBA	Pacho-Douglas
<b>Pepsi Center</b>			
326.	1265	A/HA/AA Western Seat Equitation Walk/Jog 11 & Over	Pacho-Douglas
327.	755	HA/AA English Show Hack	Pacho-Douglas
328. \$ *	1644	Arabian Hunter Pleasure AAOTR	Pacho-Douglas
329.	2165	HA/AA Western Pleasure JTR	Pacho-Douglas
330.	113	Arabian Country English Pleasure AATR	Pacho-Douglas
331.	942	Hunt Seat Equitation Not to Jump JTR 14 & under	Pacho-Douglas
332.	613	HA/AA Ladies Sidesaddle Western	Pacho-Douglas
333. \$ *	1641	HA/AA Country English Pleasure AAOTR	Pacho-Douglas
334.	734	HA/AA Hunter Pleasure	Pacho-Douglas
335.	1937	Arabian Western Pleasure ATR Select	Pacho-Douglas
336.	1374	Saddle Seat Equitation AATR	Pacho-Douglas
337.	1638	HA/AA Hunter Pleasure JTR	Pacho-Douglas
338.	638	HA/AA Western Pleasure AATR	Pacho-Douglas
339.	151	Arabian Mounted Native Costume	Pacho-Douglas
340. \$	306	Arabian Hunter Pleasure Junior Horse	Pacho-Douglas
341.	913	TBA	Pacho-Douglas
342.		TBA	Pacho-Douglas
<b>Silver Arena</b>			
343.	993	A/HA/AA Reining Seat Equitation JTR	Pacho-Douglas
344.	3029	HA/AA Ranch Horse Reining ATR	Pacho-Douglas

**Session 7: Friday, June 14**

<u>Class</u>	<u>AHA code</u>	<u>Class Title</u>	<u>Judge</u>
<b>Silver Arena</b>			
345.	226	Arabian Reining Horse	Pacho-Douglas
346.	666	HA/AA Reining Horse ATR	Pacho-Douglas
347.		TBA	Pacho-Douglas
<b>Pepsi Center</b>			
348.	N/A	Leadline All Seats Ages 2-6 EXHIBITION	Pacho-Douglas
349.	\$ 532	HA/AA English Pleasure Junior Horse	Pacho-Douglas
350.	1549	A/HA/AA Sport Horse Under Saddle Walk/Trot 10 & under	Posner
351.	336	Arabian Sport Horse Under Saddle	Posner
352.	\$ * 776	HA/AA Sport Horse Under Saddle AOTR	Posner
353.		TBA	TBA
354.	\$ 112	Arabian Country English Pleasure Junior Horse	Pacho-Douglas
355.	928	Saddle Seat Equitation JTR 14 & under	Pacho-Douglas
356.	370	Arabian Sport Horse Under Saddle JTR	Posner
357.	1051	HA/AA Sport Horse Show Hack	Posner
358.	1087	Arabian Sport Horse Under Saddle AATR	Posner
359.		TBA	TBA
360.	\$ 637	HA/AA Western Pleasure Junior Horse	Pacho-Douglas
361.	\$ 584	HA/AA English Pleasure AAOTR	Pacho-Douglas
362.	1111	HA/AA Sport Horse Under Saddle JOTR	Posner
363.	352	Arabian Sport Horse Show Hack ATR	Posner
364.	780	HA/AA Sport Horse Under Saddle Junior Horse	Posner
365.		TBA	TBA
366.	2345	HA/AA Ranch Horse Rail Pleasure	Pacho-Douglas
367.	1262	A/HA/AA Hunter Pleasure Walk/Trot 11 & over	Pacho-Douglas
<b>Silver Arena</b>			
368.	231.	Arabian Reining Horse ATR	Pacho-Douglas
369.	2462	HA/AA Ranch Horse Reining	Pacho-Douglas

**Session 8: Friday, June 14 – Evening**

<u>Class</u>	<u>AHA code</u>	<u>Class Title</u>	<u>Judge</u>
<b>Silver Arena</b>			
370.	2613	Arabian Ranch Horse Reining	Pacho-Douglas
<b>Pepsi Center</b>			
371.	1265	A/HA/AA Hunt Seat Equitation Walk/Trot 11 & Over	Pacho-Douglas
372.	\$ 749	HA/AA Hunter Pleasure Junior Horse	Pacho-Douglas
373.	348	Arabian Sport Horse Show Hack	Posner
374.	788	HA/AA Sport Horse Under Saddle JTR	Posner
375.	\$ * 338	Arabian Sport Horse Under Saddle AOTR	Posner
376.	\$ 557	HA/AA Country English Pleasure Junior Horse	Pacho-Douglas
377.	\$ 205	Arabian Western Pleasure Junior Horse	Pacho-Douglas
378.	774	HA/AA Sport Horse Under Saddle	Posner
379.	1090	Arabian Sport Horse Under Saddle JOTR	Posner
380.	1055	HA/AA Sport Horse Show Hack ATR	Posner
381.	2197	Hunt Seat Equitation Not to Jump JTR 15-19	Pacho-Douglas
382.	\$ 91	Arabian English Pleasure Junior Horse	Pacho-Douglas
383.	1107	HA/AA Sport Horse Under Saddle AATR	Posner
384.	342	Arabian Sport Horse Under Saddle Junior Horse	Posner
385.	1359	Western Horsemanship AATR	Pacho-Douglas
386.	915	Hunt Seat Equitation Not to Jump Walk/Trot 10 & Under	Pacho-Douglas
<b>Drag</b>			
387.	* 1984	Arabian Versatility Ranch Horse Riding	Pacho-Douglas
388.	3029	HA/AA Ranch Horse Riding ATR	Pacho-Douglas
389.	3007	Arabian Ranch Horse Riding	Pacho-Douglas

**Session 9: Saturday, June 15 – Pepsi Arena – 8:00AM**

<u>Class</u>	<u>AHA code</u>	<u>Class Title</u>	<u>Judge</u>
390.	917	Showmanship JTH 10 & under	Pacho-Douglas
391.	919	Showmanship JTH 11-13	Pacho-Douglas
392.	919	Showmanship JTH 14-18	Pacho-Douglas
393.	1372	Showmanship AATH	Pacho-Douglas
394.	4	Arabian Mare Breeding	Pacho-Douglas
395.	407	HA/AA Mare Breeding	Pacho-Douglas
396.		TBA	Pacho-Douglas
397.	\$ 1076	Arabian Yearling Fillies Breeders Sweepstakes	Pacho-Douglas
398.	\$ 1079	HA/AA Yearling Fillies Breeders Sweepstakes	Pacho-Douglas
399.		TBA	Pacho-Douglas
400.	15	Arabian Stallion Breeding	Pacho-Douglas
401.	27	Arabian Gelding In-Hand	Pacho-Douglas
402.	451	HA/AA Gelding In-Hand	Pacho-Douglas
403.	\$ 2	Arabian Mare Breeding AOTH	Pacho-Douglas
404.	\$ 401	HA/AA Mare Breeding AOTH	Pacho-Douglas
405.	15	Arabian Stallion Breeding ATH	Pacho-Douglas
406.	\$ 1075	Arabian Yearling Colts/Geldings Breeders Sweepstakes	Pacho-Douglas
407.	\$ 1078	HA/AA Yearling Colts/Geldings Breeders Sweepstakes	Pacho-Douglas
408.		TBA	Pacho-Douglas
409.	\$ 29	Arabian Gelding In-Hand AOTH	Pacho-Douglas
410.	\$ 457	HA/AA Gelding In-Hand AOTH	Pacho-Douglas
411.	1584	Arabian Ranch Horse Conformation Mares 3 and over	Pacho-Douglas
412.	2288	HA/AA Ranch Horse Conformation Mares 3 and over	Pacho-Douglas
413.	1685	Arabian Ranch Horse Conformation Geldings 3 and over	Pacho-Douglas
414.	3251	HA/AA Ranch Horse Conformation Geldings 3 and over	Pacho-Douglas
415.		TBA	Pacho-Douglas
416.	1513	Arabian Performance Halter Mare	Pacho-Douglas
417.	1157	HA/AA Performance Halter Mare	Pacho-Douglas
418.	1517	Arabian Performance Halter Mare ATH	Pacho-Douglas
419.	1162	HA/AA Performance Halter Mare ATH	Pacho-Douglas
420.	2079	Arabian Performance Halter Gelding	Pacho-Douglas
421.	1447	HA/AA Performance Halter Gelding	Pacho-Douglas
422.	2090	Arabian Performance Halter Gelding ATH	Pacho-Douglas
423.	1458	HA/AA Performance Halter Gelding ATH	Pacho-Douglas
424.	2019	Arabian Performance Halter Stallion	Pacho-Douglas
425.	2492	HA/AA Performance Halter Stallion	Pacho-Douglas
426.	2060	Arabian Performance Halter Stallion ATH	Pacho-Douglas
427.	2497	HA/AA Performance Halter Stallion ATH	Pacho-Douglas
428.		TBA	Pacho-Douglas

**Session 11: Saturday, June 17 – Afternoon**

<u>Class</u>	<u>AHA code</u>	<u>Class Title</u>	<u>Judge</u>
<b>Silver Arena</b>			
429.	\$ 669	HA/AA Reining Junior Horse	Pacho-Douglas
430.	1648	Arabian Reining Horse JTR	Pacho-Douglas
<b>Pepsi Center</b>			
431.	898	A/HA/AA Western Pleasure Walk/Trot 10 & under	Pacho-Douglas
432.	322	Arabian English Show Hack ATR	Pacho-Douglas
433.	2947	HA/AA Hunter Pleasure ATR Select	Pacho-Douglas
434.	* 1649	Arabian Western Pleasure JOTR	Pacho-Douglas
435.	516	HA/AA English Pleasure	Pacho-Douglas
436.	* 1638	HA/AA Hunter Pleasure JOTR	Pacho-Douglas
437.	1736	Arabian Ranch Horse Rail Pleasure ATR	Pacho-Douglas
438.	168	Arabian Ladies Sidesaddle English	Pacho-Douglas
439.	1636	Arabian Hunter Pleasure JTR	Pacho-Douglas
440.	\$ * 1637	HA/AA Western Pleasure AAOTR	Pacho-Douglas

441.	2152	HA/AA Country English Pleasure JTR	Pacho-Douglas
441.	750	HA/AA Hunter Pleasure AATR	Pacho-Douglas
442.	2198	Western Horsemanship JTR 15-19	Pacho-Douglas
443.	\$ 1647	Arabian English Pleasure AAOTR	Pacho-Douglas
444.	191	Arabian Western Pleasure	Pacho-Douglas
445.	911.	A/HA/AA Saddle Seat Equitation Walk/Trot 10 & Under	Pacho-Douglas
446.		TBA	Pacho-Douglas
447.		TBA	Pacho-Douglas
<b>Drag</b>			
448.	3236	A/HA/AA Ranch Horse Riding Walk/Trot 10 & under	Pacho-Douglas
449.	* 3016	Arabian Ranch Horse Riding AOTR	Pacho-Douglas
450.	3027	HA/AA Ranch Horse Riding	Pacho-Douglas
451.		TBA	

### TBA CLASSES

There are a limited number of To Be Announced (TBA) class spots for the preshow and regional championship shows. These classes will be filled and time slots will be chosen on a first-come, first-served basis. Fees must be paid at the time of request. Please request your class and time slot preference with your entries. Arabian Breeders Sweepstakes points cannot be earned from any class on the TBA list. Splits and divisions may be granted at the discretion of the show office. Any class on the AHA class code list may be chosen as a TBA class (excluding specialty divisions not offered, i.e. working hunter, cutting).

## **Regional Class List by Discipline**

**-Listed in Alphabetical Order-**

### **Country English Pleasure - \*Payback class**

- 305. Arabian Country English Pleasure
- 330. Arabian Country English Pleasure AATR
- 301. Arabian Country English Pleasure AAOTR\*
- 354. Arabian Country English Pleasure Jr. Horse
- 271. Arabian Country English Pleasure JTR
- 295. HA/AA Country English Pleasure
- 278. HA/AA Country English Pleasure AATR
- 333. HA/AA Country English Pleasure AAOTR\*
- 376. HA/AA Country English Pleasure Jr. Horse
- 441. HA/AA Country English Pleasure JTR

### **Dressage/Western Dressage**

Class #214-233

### **English Pleasure**

- 276. Arabian English Pleasure
- 443. Arabian English Pleasure AAOTR
- 382. Arabian English Pleasure Junior Horse
- 435. HA/AA English Pleasure
- 361. HA/AA English Pleasure AAOTR
- 349. HA/AA English Pleasure Junior Horse

### **English Show Hack**

- 293. Arabian English Show Hack
- 432. Arabian English Show Hack ATR
- 327. HA/AA English Show Hack
- 268. HA/AA English Show Hack ATR

### **Equitation**

- 326. Western Seat Equitation Walk/Trot 10 & under
- 282. Western Seat Equitation Walk/Trot 11 & over
- 279. Western Horsemanship JTR 14 & under
- 442. Western Horsemanship JTR 15-19
- 385. Western Horsemanship AATR
- 322. Short Stirrup Reining 10 & under
- 343. Reining Seat Equitation JTR
- 265. Reining Seat Equitation ATR
- 386. Hunt Seat Equitation Not to Jump Walk/Trot 10 & under
- 371. Hunt Seat Equitation Walk/Trot 11 & over
- 331. Hunt Seat Equitation Not to Jump 14 & under
- 381. Hunt Seat Equitation Not to Jump 15-19
- 303. Hunt Seat Equitation Not to Jump AATR
- 445. Saddle Seat Equitation Walk/Trot 10 & under
- 355. Saddle Seat Equitation JTR 14 & under
- 298. Saddle Seat Equitation JTR 15-19
- 336. Saddle Seat Equitation AATR

### **Halter**

- 400. Arabian Stallion Breeding
- 405. Arabian Stallion Breeding ATH
- 394. Arabian Mare Breeding
- 403. Arabian Mare Breeding AOTH
- 401. Arabian Gelding In-Hand
- 409. Arabian Gelding In-Hand AOTH
- 397. Arabian Yearling Fillies Breeders Sweepstakes
- 406. Arabian Yearling Colts/Geldings Breeders Sweepstakes
- 395. HA/AA Mare Breeding
- 404. HA/AA Mare Breeding AOTH
- 402. HA/AA Gelding In-Hand
- 410. HA/AA Gelding In-Hand AOTH
- 398. HA/AA Yearling Fillies Breeders Sweepstakes
- 407. HA/AA Yearling Colts/Geldings Breeders Sweepstakes

### **Hunter Pleasure - \*Payback class**

- 267. English, Country English Pleasure, Hunter Pleasure Walk/Trot 10 & under
- 367. A/HA/AA Hunter Pleasure Walk/Trot 11 & over
- 300. Arabian Hunter Pleasure
- 297. Arabian Hunter Pleasure AATR
- 328. Arabian Hunter Pleasure AAOTR\*
- 279. Arabian Hunter Pleasure ATR Select
- 340. Arabian Hunter Pleasure Junior Horse
- 275. Arabian Hunter Pleasure JOTR\*
- 439. Arabian Hunter Pleasure JTR
- 334. HA/AA Hunter Pleasure
- 441. HA/AA Hunter Pleasure AATR
- 281. HA/AA Hunter Pleasure AAOTR\*
- 433. HA/AA Hunter Pleasure ATR Select
- 372. HA/AA Hunter Pleasure Junior Horse
- 436. HA/AA Hunter Pleasure JOTR\*
- 294. HA/AA Hunter Pleasure JTR

### **Native Costume**

- 339. Arabian Mounted Native Costume
- 280. HA/AA Mounted Native Costume

### **Performance Halter**

Class #416-428

### **Ranch Horse Conformation**

- 411. Arabian Ranch Horse Conformation Mares
- 412. HA/AA Ranch Horse Conformation Mares
- 413. Arabian Ranch Horse Conformation Geldings
- 414. HA/AA Ranch Horse Conformation Geldings

## **Regional Class List by Discipline**

### **-Listed in Alphabetical Order-**

#### **Ranch Horse Rail Pleasure**

- 306. A/HA/AA Ranch Horse Rail Pleasure  
Walk/Trot 10 & under
- 302. Arabian Ranch Horse Rail Pleasure
- 366. HA/AA Ranch Horse Rail Pleasure
- 478. Arabian Ranch Horse Rail Pleasure ATR
- 437. HA/AA Ranch Horse Rail Pleasure ATR

#### **Ranch Horse Reining - \*Payback class**

- 370. Arabian Ranch Horse Reining
- 369. HA/AA Ranch Horse Reining
- 289. Arabian Ranch Horse Reining ATR\*
- 344. HA/AA Ranch Horse Reining ATR\*

#### **Ranch Horse Riding - \*Payback class**

- 448. A/HA/AA Ranch Riding Walk/Trot 10 & under
- 389. Arabian Ranch Horse Riding
- 309. Arabian Ranch Horse Riding ATR
- 449. Arabian Ranch Horse Riding AOTR\*
- 450. HA/AA Ranch Horse Riding
- 388. HA/AA Ranch Horse Riding ATR
- 286. HA/AA Ranch Horse Riding AOTR\*

#### **Versatility Ranch Riding**

- 387. Arabian Versatility Ranch Riding
- 308. HA/AA Versatility Ranch Riding

#### **Reining - \*Payback class**

- 345. Arabian Reining Horse
- 231. Arabian Reining Horse ATR
- 324. Arabian Reining Horse AAOTR\*
- 285. Arabian Reining Junior Horse
- 430. Arabian Reining Horse JTR
- 323. HA/AA Reining Horse
- 597. HA/AA Reining Horse ATR
- 288. HA/AA Reining Horse AAOTR\*
- 429. HA/AA Reining Junior Horse
- 264. HA/AA Reining Horse JTR
- 322. Short Stirrup Reining 10 & under
- 343. Reining Seat Equitation JTR
- 265. Reining Seat Equitation ATR

#### **Showmanship**

- 390. Showmanship JTH 10 & under
- 391. Showmanship JTH 11-13
- 392. Showmanship JTH 14-18
- 393. Showmanship AATH

#### **Sidesaddle**

- 294. Arabian Ladies Sidesaddle Western
- 438. Arabian Ladies Sidesaddle English
- 332. HA/AA Ladies Sidesaddle Western
- 273. HA/AA Ladies Sidesaddle English

#### **Sport Horse In-Hand**

Class #311-321

#### **Sport Horse Show Hack**

- 373. Arabian Sport Horse Show Hack
- 363. Arabian Sport Horse Show Hack ATR
- 357. HA/AA Sport Horse Show Hack
- 380. HA/AA Sport Horse Show Hack ATR

#### **Sport Horse Under Saddle - \*Payback class**

- 350. A/HA/AA Sport Horse Under Saddle  
Walk/Trot 10 & under
- 351. Arabian Sport Horse Under Saddle
- 358. Arabian Sport Horse Under Saddle AATR
- 375. Arabian Sport Horse Under Saddle AOTR\*
- 384. Arabian Sport Horse Under Saddle Jr Horse
- 379. Arabian Sport Horse Under Saddle JOTR\*
- 615. Arabian Sport Horse Under Saddle JTR
- 378. HA/AA Sport Horse Under Saddle
- 383. HA/AA Sport Horse Under Saddle AATR
- 352. HA/AA Sport Horse Under Saddle AOTR\*
- 364. HA/AA Sport Horse Under Saddle Jr Horse
- 362. HA/AA Sport Horse Under Saddle JOTR\*
- 374. HA/AA JTR

#### **Trail**

Class #234-256

#### **Ranch Trail**

Class #257-263

#### **Walk/Trot 10 & Under – All are A/HA/AA**

- 267. English, Country English, Hunter Pleasure  
Walk/Trot 10 & under
- 386. Hunt Seat Equitation Walk/Trot 10 & under
- 445. Saddle Seat Equitation Walk/Trot 10 & under
- 350. Sport Horse Under Saddle Walk/Trot 10 & und.
- 306. Ranch Rail Pleasure Walk/Trot 10 & under
- 448. Ranch Horse Riding Walk/Trot 10 & under
- 257. Ranch Trail Walk/Trot 10 & under
- 431. Western Pleasure Walk/Trot 10 &  
under
- 326. Western Seat Eq. Walk/Trot 10 & under
- 242. Western Trail Walk/Trot 10 & under



## Regional Class List by Discipline

-Listed in Alphabetical Order-

### Walk/Trot 11 & Over – All are A/HA/AA

- 367. Hunter Pleasure Walk/Trot 11 & over
- 271. Hunt Seat Equitation Walk/Trot 11 & over
- 292. Western Pleasure Walk/Trot 11 & over
- 282. Western Seat Equitation Walk/Trot 11 & over

### Western Pleasure - \*Payback class

- 431. A/HA/AA Western Pleasure Walk/Trot 10 & under
- 292. A/HA/AA Western Pleasure Walk/Trot 11 & over
- 444. Arabian Western Pleasure
- 299. Arabian Western Pleasure AATR
- 272. Arabian Western Pleasure AAOTR\*
- 335. Arabian Western Pleasure ATR Select
- 377. Arabian Western Pleasure Junior Horse
- 434. Arabian Western Pleasure JOTR\*
- 304. Arabian Western Pleasure JTR
- 269. HA/AA Western Pleasure
- 338. HA/AA Western Pleasure AATR
- 440. HA/AA Western Pleasure AAOTR\*
- 296. HA/AA Western Pleasure ATR Select

- 360. HA/AA Western Pleasure Junior Horse
- 277. HA/AA Western Pleasure JOTR\*
- 329. HA/AA Western Pleasure JTR

## True Grit Award



In memoriam of Jim Carr, our dear friend and lifelong horseman, Sigourney Inman Performance Horses will present the TRUE GRIT award at the 2024 Region 6 show. This silver trophy buckle will be presented to the amateur owner and horse with the greatest combined age actively showing at the 2024 Region 6 Championship Show in Douglas, Wyoming. If a tie breaker is needed, it will be the number of classes shown at the Preshow/Regional Championship. We intend to award this annually as long as Region 6 remains an autonomous AHA Regional Show. Award can only be won once by each horse/rider combination.

Sponsored by: Sigourney Inman  
Performance Horses

# Preshow Entry Form

**Dressage Classes?**

Yes

*Include dressage classes and fees on this form.*

**Entries MUST include:**

- 1) Registration papers
- 2) Owner/trainer/exhibitor AHA Competition Membership cards.
- 3) **An open check.** *Entries will not be processed without a form of payment and may incur a post entry fee if payment is not included.*

**SEND TO:**

Cheri Clark  
1486 West Cameron Bridge Rd.  
Bozeman, MT 59718  
showringcc@aol.com  
406-581-0232

	Horse's Name				Reg. No.		DOB MM/DD/YY		Sex		Color	
	Breed A    HA    AA			Sire			Dam					
<b>Rider 1</b>	Classes											
Name						DOB MM/DD/YY			Amateur Certificate Yes    No			
AHA #						Amateur Relationship to horse owner						
Address						City			State		Zip	
<b>Rider 2</b>	Classes											
Name						DOB MM/DD/YY			Amateur Certificate Yes    No			
AHA#						Amateur Relationship to horse owner						
Address						City			State		Zip	
<b>Rider 3</b>	Classes											
Name						DOB MM/DD/YY			Amateur Certificate Yes    No			
AHA#						Amateur Relationship to horse owner						
Address						City			State		Zip	

**OWNER INFORMATION** Owner name as it appears on registration papers/purchase contract

Name \_\_\_\_\_  
 AHA# \_\_\_\_\_ Farm/Ranch \_\_\_\_\_  
 Current Address \_\_\_\_\_ Phone \_\_\_\_\_  
 City \_\_\_\_\_ State \_\_\_\_\_ Zip \_\_\_\_\_  
 Email \_\_\_\_\_

**TRAINER INFORMATION** (Must be filled out. If there is no trainer, please use owner info)

Name \_\_\_\_\_  
 AHA# \_\_\_\_\_ USEF/EC# \_\_\_\_\_  
 Address \_\_\_\_\_ Phone \_\_\_\_\_  
 City \_\_\_\_\_ State \_\_\_\_\_ Zip \_\_\_\_\_  
 Email \_\_\_\_\_

**USE STALL FORM FOR STALLS, STABLING REQUESTS, SHAVINGS, HAY, AND CAMPING.**

Entries may be submitted via e-mail (no pictures of entries please) or USPS. Entries must be postmarked or e-mailed on or before May 24. Post entries will be accepted. Entries postmarked or received after May 24 will be assessed a \$50 late fee. Post entries will NOT be accepted for dressage.

\*Please note that classes can be added after May 24 at no additional charge. Exhibitors that send in their entries and do not attend the show will be refunded all fees, except the \$50 office fee.\*

<b>Class Fee</b> - \$25 x # of classes _____	\$ _____
<b>Dressage Class</b> - \$30 x # of classes _____	\$ _____
<b>JTR Walk/Trot &amp; Equitation</b> - \$20 x # of classes _____	\$ _____
<b>TBA Class</b> - \$20 (Plus class fee) x # of classes _____	\$ _____
<b>AHA Single Event Membership</b> - \$40	\$ _____
<b>AHA Resolution 9-90</b> - \$5	\$ 5 _____
<b>AHA Results Reporting</b> - \$7	\$ 7 _____
<b>Office Fee</b> - \$20	\$ 20 _____
<b>Patron</b> - \$300, \$500, \$700	\$ _____
<i>(Please submit Patron Form)</i>	
<b>Exhibitor Dinner Sponsorship</b> - Any amount	\$ _____
<b>Total:</b>	\$ _____

\* Late Entry Fee is calculated on the Regional Entry Form\*

**Please make checks payable to: Region 6 AHA**

Credit card payments will be accepted at the show (swipe only). Credit card payments will incur a 4% processing fee. If you are planning to pay by credit card, please submit a blank check with your entries. Your check will be held at the office and returned to you after your credit card payment has been made.

Dressage Classes?

Yes

**Regional Championship Entry Form**

- Entries close **May 24, 2024**. A \$50 fee will be charged for entries postmarked or e-mailed after May 24.
- Please include dressage classes and fees on this form. **We cannot accept late entries for dressage.** USDF membership is not required.
- Photos of entries and/or texted entries will not be accepted.
- Please include a copy of your qualifications (copy of receipt from qualifying show or ABA website printout).
- Be sure to include an open check with submission of entries. **Entries will not be processed without a form of payment and may incur a post entry fee if payment is not received prior to the close of entries.**

**Horse Information** – Please include a photocopy of horse’s registration papers **with your entry**.

Name of horse		AHA Reg. #	USEF #	USDF #	Breed A HA AA
Sire	Dam	Sex	DOB	Sweepstakes? ( ) Y ( ) N	

**Owner Information** – Please include a photocopy of AHA, USEF/EC cards **with your entry**.

Name	AHA #	Address	City	State	Zip
Phone #	USEF #	USDF #	E-mail		

**Trainer Information** – Please include a photocopy of AHA, USEF/EC, cards **with your entry**.

Name	AHA #	Address	City	State	Zip
Phone #	USEF #	USDF #	E-mail		

**Rider/Handler Information** – Please include a photocopy of AHA, USEF/EC cards **with your entry**. If more spaces are needed for classes, please use two rider/handler spaces for the same horse/rider team. Be sure to fill out the rider/handler information twice if two spaces are used.

Rider/Handler	Please specify: JR AA Open		Classes:				
AHA #	USEF #	USDF #					
Rider/Handler	Please specify: JR AA Open		Classes:				
AHA #	USEF #	USDF #					
Rider/Handler	Please specify: JR AA Open		Classes:				
AHA #	USEF #	USDF #					

*If you have any questions regarding the completion of your entries, please contact Cheri Clark at 406-581-0232 or [showringcc@aol.com](mailto:showringcc@aol.com).*

***Prior to submitting your entries, please be sure you have included the following:***

- |  |  |
|--|--|
| <input type="checkbox"/> Copy of horse’s registration papers                   | <input type="checkbox"/> Completed Stall Form        |
| <input type="checkbox"/> Copy of owner, rider, & trainer AHA competition cards | <input type="checkbox"/> Completed Entry Forms       |
| <input type="checkbox"/> Signed AHA Waiver                                     | <input type="checkbox"/> Blank Check                 |
| <input type="checkbox"/> Signed USEF Waiver                                    | <input type="checkbox"/> Patron Form (if applicable) |
| <input type="checkbox"/> Copy of Qualifications                                |  |

**Send entries to:**  
Cheri Clark  
1486 West Cameron Bridge Rd.  
Bozeman, MT 59718  
[showringcc@aol.com](mailto:showringcc@aol.com)  
406-581-0232

**Mandatory Fees**

Office Fee - \$30 \$     30      
 USEF - \$23 \$     23      
 AHA Resolution 9-90 - \$20 \$     20      
 AHA Results Reporting - \$7 \$     7    

**Class Fees**

Regional Class Fee - \$60 X # of classes          \$           
 Dressage Class Fee - \$70 X # of classes          \$           
 JTR Walk/Trot & Equitation - \$30 X # of classes          \$           
 TBA Class Fee (Plus class fee)- \$40 X # of classes          \$           
 Late Entry Fee – \$50 \$         

**Sponsorships – Thank you!**

Patron - \$300, \$500, \$700 \$           
*(Please submit a Patron Form)*  
 Exhibitor Dinner Sponsorship – Any Amount \$         

Total: \$         

**Please make checks payable to: Region 6 AHA**

Credit card payments will be accepted at the show (swipe only). Credit card payments will incur a 4% processing fee. If you are planning to pay by credit card, please submit a blank check with your entries. Your check will be held at the office and returned to you after your credit card payment has been made.

**Under Wyoming Law, an equine activity sponsor or professional shall not be liable for any injury to, or the death of a participant in equine activities resulting from the inherent risk of equine activities.**

**AHA ENTRY AGREEMENT** I have read the rules concerning competitions as printed in the Arabian Horse Association (AHA) Handbook / Directory and Competition Prize List and agree to be bound by and subject to those Rules.

**AHA ASSUMPTION OF RISK, RELEASE AND INDEMNIFICATION** This document waives very important legal rights. Read it carefully before signing. In consideration for AHA permitting me to participate in the Region 6 Preshow & Championship Show (Competition), and by signing the entry blank, I agree as follows: **I AGREE** that I choose to participate voluntarily in this Competition, as a rider, driver, handler, lessee, owner, agent, coach, trainer, junior exhibitor, or as a parent or guardian of a junior exhibitor. **I AM FULLY AWARE AND ACKNOWLEDGE THAT HORSE SPORTS AND PARTICIPATION IN THIS COMPETITION INVOLVE SERIOUS RISK OF HARM INCLUDING, BUT NOT LIMITED TO, RISKS OF ACCIDENT, SERIOUS BODILY INJURY, INCLUDING DEATH, BROKEN BONES, HEAD INJURIES, TRAUMA, PAIN, AND SUFFERING, AND PROPERTY DAMAGE. I ASSUME ALL RISKS OF HARM TO ME, MY HORSE OR MY PROPERTY.**

**I AGREE** as a Horse Show Participant (or Parent/Guardian of Participant if a minor) to waive all claims which may otherwise arise from, including but not limited to infectious bacteria, viruses, fungi/mold, parasites or other agents which may be present at the Horse Show (and most other outdoor locations) and can cause infection in humans, as well as in animals.

**I AGREE** for myself, my heirs, executors, administrators, successors and assigns to release AHA, the Competition, the facilities leased by the Competition and the owner(s) of the facilities, and all of their respective officers, officials, directors, employees, agents, personnel, volunteers, affiliated organizations and insurers (collectively, the "Released Parties") from any and all claims for damage, loss, or injury to myself, other persons, horses or other property belonging to me to the fullest extent permitted by law that arises out of or relates in any way to the Competition and my participation in the Competition INCLUDING, BUT NOT LIMITED TO, DAMAGES, LOSS, OR INJURY RESULTING FROM ANY ACTS, FAILURE TO ACT, NEGLIGENCE OR NEGLECT OF OTHER ENTRANTS, THE RELEASED PARTIES, THEIR CONTRACTORS OR INVITEES, as well as for theft, vandalism, fire, other casualty damage, or damage arising out of any defects in the premises.

**I AGREE** to indemnify and hold harmless (that is pay all losses, damages, attorneys fees and costs of) the Released Parties from and against any and all claims, demands, penalties, actions, losses, costs, damages, injuries, liabilities and obligations (including attorneys fees) of whatsoever kind and nature, which may be asserted against or incurred by any of them as a result of (1) my participation in the Competition or (2) any act, failure to act, or neglect (a) by me, my agents, employees, riders, handlers, trainers, coaches, drivers, contractors or invitees, or (b) by any animal owned or exhibited by me or in my custody or control.

**I AGREE** and represent that I am qualified and eligible to enter and/or participate in the Competition, and every horse I am entering is qualified and eligible as entered.

**I AGREE** to accept AS FINAL any decision of AHA, the Show Commission or Show Officials concerning my qualification or the qualification of my horse to enter the Competition or any results of the Competition, except to the extent that the Rules of AHA, the Competition, EC or USEF Equestrian permit a protest or hearing of such decisions. Should a hearing be requested, I agree to accept AS FINAL the decision of the particular hearing body. I agree to release, hold harmless and not to sue AHA, the Competition Sponsor, their officers, directors, employees, volunteers or members concerning any decision of AHA, the Competition, its Show Commission, Show Officials or any hearing body that relates to my qualifications or my horse(s)' qualifications to enter the Competition or any results of the Competition.

**I AGREE** that AHA has the sole right to control, sell, supervise or give away (or assign to others the right to do so) the exclusive rights to broadcast, televise, reproduce, transmit and disseminate all or part of this event, and I agree that AHA may use or assign, in any way AHA sees fit, photographs, films, videos, audios, cablecasts, or other likenesses of me and my horse taken during the course of the Competition for the promotion, coverage or benefit of the Competition or AHA. Those likenesses shall not be used to advertise a product and they may not be used in such a way which implies endorsement of any company, product, product category or service. I hereby expressly and irrevocably waive and release any rights in connection with such use, including any claim to compensation, invasion of privacy, right of publicity, or to misappropriation.

**By signing below** as a parent or guardian of a junior exhibitor, I consent to the child's participation and agree to all of the above provisions, and further agree to assume all of the obligations of this AHA Assumption of Risk, Release and Indemnification personally and on behalf of the child.

This AHA Assumption of Risk, Release and Indemnification is governed by the Laws of the State of Colorado and is intended to be interpreted as broadly as possible. I agree that exclusive jurisdiction and venue (place) for any legal action against AHA, its officers, directors, employees, volunteers or agents shall be in the local district courts or the federal court of the State of Colorado. If any part of this agreement is determined to be unenforceable, all other parts shall remain effect.

**USEF FEDERATION ENTRY AGREEMENT**

By entering a Federation-licensed Competition and signing this entry blank as the Owner, Lessee, Trainer, Manager, Agent, Coach, Driver, Rider, Handler, Vaultor or Longeur and on behalf of myself and my principals, representatives, employees and agents, I agree that I am subject to the Bylaws and Rules of The United States Equestrian Federation, Inc. (the "Federation") and the local rules of the Region 6 Championship Show. I agree to be bound by the Bylaws and Rules of the Federation and of the competition. I will accept as final the decision of the Hearing Committee on any question arising under the Rules, and agree to release and hold harmless the competition, the Federation, their officials, directors and employees for any action taken under the Rules. I represent that I am eligible to enter and/or participate under the Rules, and every horse I am entering is eligible as entered. I also agree that as a condition of and in consideration of acceptance of entry, the Federation and/or the Competition may use or assign photographs, videos, audios, cable - casts, broadcasts, internet, film, new media or other likenesses of me and my horse taken during the course of the competition for the promotion, coverage or benefit of the competition, sport, or the Federation. Those likenesses shall not be used to advertise a product and they may not be used in such a way as to jeopardize amateur status. I hereby expressly and irrevocably waive and release any rights in connection with such use, including any claim to compensation, invasion of privacy, right of publicity, or to misappropriation. The construction and application of Federation rules are governed by the laws of the State of New York, and any action instituted against the Federation must be filed in New York State. See GR908.4. BY SIGNING BELOW, I AGREE that I have read, understand, and agree to be bound by all applicable Federation Bylaws, rules, and policies including the USEF Safe Sport Policy and Minor Athlete Abuse Prevention Policies (MAAPP) as published at www.usef.org, as amended from time to time, as well as all terms and provisions of this Prize List. If I am signing and submitting this Agreement electronically, I acknowledge that my electronic signature shall have the same validity, force and effect as if I affixed my signature by my own hand.

Owner <b>** Mandatory Must be Adult</b>	Print Name	**Adult Signature
Trainer or Custodian of horse @ show <b>** Mandatory Must be Adult</b>	Print Name	**Adult Signature
Rider 1 <b>** Mandatory Must be Adult</b>	Print Name	**Adult Signature
Rider 2 <b>** Mandatory Must be Adult</b>	Print Name	**Adult Signature
Coach – (if applicable) USEF #	Print Name	**Adult Signature
Print Minor Name Here	Print Parent/Guardian Name Here	**Adult Signature
Print Minor Name Here	Print Parent/Guardian Name Here	**Adult Signature

**\*\*\*\*\* EMERGENCY PHONE NUMBER FOR EXHIBITOR**

**MUST BE SIGNED IN AT LEAST 3 PLACES BY ADULTS ONLY**

**AHA or USEF/EC Membership is not required for Parents/Guardians signing for minors.**

**USEF WAIVER AND RELEASE OF LIABILITY, ASSUMPTION OF RISK AND INDEMNITY AGREEMENT**

For and in consideration of United States Equestrian Federation, Inc. dba US Equestrian (“USEF”) allowing me, the undersigned, to participate in any capacity (including as a rider, driver, handler, vaulter, longeur, lessee, owner, agent, coach, official, trainer or volunteer) in a USEF sanctioned, licensed or approved event or activity, including but not limited to equestrian clinics, practices, shows, competitions and related or incidental activities and Region 6 Championship Show (“USEF Event” or “USEF Events”); I, for myself, and on behalf of my spouse, children, heirs and next of kin, and any legal and personal representatives, executors, administrators, successors, and assigns, hereby agree to and make the following contractual representations pursuant to this Agreement (the “Agreement”): A. RULES AND REGULATIONS: I hereby agree that I have read, understand, and agree to be bound by all applicable Federation Bylaws, rules, and policies including the USEF Safe Sport Policy and Minor Athlete Abuse Prevention Policies (MAAPP) as published at www.usef.org, as amended from time to time. B. ACKNOWLEDGMENT OF RISK: I knowingly, willingly, and voluntarily acknowledge the inherent risks associated with the sport of equestrian and know that horseback riding and related equestrian activities are inherently dangerous, and that participation in any USEF Event involves risks and dangers including, without limitation, the potential for serious bodily injury (including broken bones, head or neck injuries), sickness and disease (including communicable diseases), trauma, pain & suffering, permanent disability, paralysis and death; loss of or damage to personal property (including my mount & equipment) arising out of the unpredictable behavior of horses; exposure to extreme conditions and circumstances; accidents involving other participants, eventstaff, volunteers or spectators; contact or collision with other participants and horses, natural or manmade objects; adverse weather conditions; facilities issues and premises conditions; failure of protective equipment (including helmets); inadequate safety measures; participants of varying skill levels; situations beyond the immediate control of the USEF Event organizers and competition management; and other undefined, not readily foreseeable and presently unknown risks and dangers (“Risks”).

**EQUINE ACTIVITY LIABILITY ACT WARNING:**

**CAUTION: HORSEBACK RIDING AND EQUINE ACTIVITIES CAN BE DANGEROUS. RIDE AT YOUR OWN RISK.**

**Under the laws of most States, an equine activity sponsor or equine professional is not liable for any injury to, or the death of, a participant in equine activities resulting from the inherent risks of equine activities.**

C. ASSUMPTION OF RISK: I understand that the aforementioned Risks may be caused in whole or in part or result directly or indirectly from the negligence of my own actions or inactions, the actions or inactions of others participating in the USEF Events, or the negligent acts or omissions of the Released Parties defined below, and I hereby voluntarily and knowingly assume all such Risks and responsibility for any damages, liabilities, losses, or expenses that I incur as a result of my participation in any USEF Events. I also agree to be responsible for any injury or damage caused by me, my horse, my employees or contractors under my direction and control at any USEF Event. D. WAIVER AND RELEASE OF LIABILITY, HOLD HARMLESS

AND INDEMNITY: In conjunction with my participation in any USEF Event, I hereby release, waive and covenant not to sue, and further agree to indemnify, defend and hold harmless the following parties: USEF, USEF Recognized Affiliate Associations, the United States Olympic & Paralympic Committee (USOPC), USEF clubs, members, Event participants (including athletes/riders, coaches, trainers, judges/officials, and other personnel), the Event owner, licensee, and competition managers; the promoters, sponsors, or advertisers of any USEF Event; any charity or other beneficiary which may benefit from the USEF Event; the owners, managers, or lessors of any facilities or premises where a USEF Event may be held; and all directors, officers, employees, agents, contractors, and volunteers of any of the aforementioned parties (Individually and Collectively, the “Released Parties” or “Event Organizers”), with respect to any liability, claim(s), demand(s), cause(s) of action, damage(s), loss, or expense (including court costs and reasonable attorney fees) of any kind or nature (“Liability”) which may arise out of, result from, or relate in any way to my participation in the USEF Events, including claims for Liability caused in whole or in part by the negligent acts or omissions of the Released Parties. E. COMPLETE AGREEMENT AND

SEVERABILITY CLAUSE: This Agreement represents the complete understanding between the parties regarding these issues and no oral representations, statements or inducements have been made apart from this Agreement. If any provision of this Agreement is held to be unlawful, void, or for any reason unenforceable, then that provision shall be deemed severable from this Agreement and shall not affect the validity and enforceability of any remaining provisions.

I HAVE CAREFULLY READ THIS DOCUMENT IN ITS ENTIRETY, UNDERSTAND ALL OF ITS TERMS AND CONDITIONS, AND KNOW IT CONTAINS AN ASSUMPTION OF RISK, RELEASE AND WAIVER FROM LIABILITY, AS WELL AS A HOLD HARMLESS AND INDEMNIFICATION OBLIGATIONS.

By signing below, I (as the participant or as the Parent/Legal Guardian of the minor identified below) hereby accept and agree to the terms and conditions of this Agreement in connection with my (or the minor’s) participation in any USEF Event. If, despite this Agreement, I, or anyone on my behalf or the minor’s behalf, makes a claim for Liability against any of the Released Parties, I will indemnify, defend and hold harmless each of the Released Parties from any such Liabilities as the result of such claim. The parties agree that this agreement may be electronically signed. The parties agree that the electronic signatures appearing on this agreement are the same as handwritten signatures for the purposes of validity, enforceability, and admissibility.

Owner <b>** Mandatory Must be Adult</b>	Print Name	**Adult Signature
Trainer or Custodian of horse @ show <b>** Mandatory Must be Adult</b>	Print Name	**Adult Signature
Rider 1 <b>** Mandatory Must be Adult</b>	Print Name	**Adult Signature
Rider 2 <b>** Mandatory Must be Adult</b>	Print Name	**Adult Signature
Coach – (if applicable) USEF #	Print Name	**Adult Signature
Print Minor Name Here	Print Parent/Guardian Name Here	**Adult Signature
Print Minor Name Here	Print Parent/Guardian Name Here	**Adult Signature

**\*\*\*\*\* EMERGENCY PHONE NUMBER FOR EXHIBITOR**

**MUST BE SIGNED IN AT LEAST 3 PLACES BY ADULTS ONLY  
AHA or USEF/EC Membership is not required for Parents/Guardians signing for minors.**

## Stalling/Camping Form

- Please fill out this form based on who will be paying for the stalls, camping, shavings, and hay.
  - Multiple horses can be included on the same form.
- The weekly stall rate is for 8am on June 10 through 8am on June 16. Early arrival is available for Sunday, June 9. Stalling for any other dates will need to be arranged for outdoor stalls with the fairgrounds.
- Please include payment for items on this form with your entry check (or submit a blank check if paying by credit card), and submit this form with your entries.

**Billing Name:** \_\_\_\_\_

**Stabling Requests:** \_\_\_\_\_

**Horse stalls** – Weekly rate - \$175 x # of stalls \_\_\_\_\_ \$ \_\_\_\_\_

Single Night/Early Arrival - \$30 x # of stalls \_\_\_ nights \_\_\_ \$ \_\_\_\_\_

**Tack stalls** – Weekly rate - \$175 x # of stalls \_\_\_\_\_ \$ \_\_\_\_\_

Single Night/Early Arrival - \$30 x # of stalls \_\_\_ nights \_\_\_ \$ \_\_\_\_\_

Arrival Date: \_\_\_\_\_ Departure Date: \_\_\_\_\_

**Shavings** - \$11.00 x # of bag \_\_\_\_\_ \$ \_\_\_\_\_

**Hay** – (TBD) # of bales \_\_\_\_\_ \$ \_\_\_\_\_ (will be calculated at show)

**Camping** - \$40/night x # of nights \_\_\_\_\_ \$ \_\_\_\_\_

Arrival Date: \_\_\_\_\_ Departure Date: \_\_\_\_\_

Sub -Total: \$ \_\_\_\_\_

---

### **For Office Use Only**

Added Stalls: Weekly rate - # of stalls \_\_\_\_\_ \$ \_\_\_\_\_

Single night - # of stalls \_\_\_ nights \_\_\_ \$ \_\_\_\_\_

Added shavings: # of bags \_\_\_\_\_ \$ \_\_\_\_\_

Added hay: # of bales \_\_\_\_\_ \$ \_\_\_\_\_

Added camping: # of nights \_\_\_\_\_ \$ \_\_\_\_\_

Sub-total: \$ \_\_\_\_\_

Total: \$ \_\_\_\_\_

## **RULES AND REGULATIONS**

*Every class offered herein which is covered by the rules and specifications of the current USEF/AHA rule books will be conducted and judged in accordance therewith. Any changes in the USEF/AHA rules will automatically become a part of this prize list. The Show committee reserves the right to make such changes in procedure, personnel, rules and regulations as shall be deemed by them to be in the best interest of the show. All exhibitors are assumed to have knowledge of and understand the USEF/AHA rule books.*

- 1. ADMISSION TO THE SHOW ARENA:** No person will be permitted to enter the arena except participants in the class, judges and their assistants, and the show photographer. Attendants will not be allowed in the arena until summoned by order of the judge.
- 2. ARABIAN BREEDERS SWEEPSTAKES:** Any exhibitor may enter and compete in Arabian Breeders Sweepstake (ABS) classes. Only classes identified by “\$” are ABS classes. A class added from the TBA list cannot be ABS eligible.
- 3. ARENAS:** The Arena will be open Monday, June 10, 2024 at 8 a.m. Thereafter the arena will be available for practice as posted or announced. The footing in all arenas consists of a mixture of clay and sand. The show arena is approximately 100 feet X 170 feet. The warm up arena nearby the show arena is approximately 150 feet X 330 feet. The Yellow Arena, designated for dressage and sport horse in hand, is approximately 125 feet X 255 feet.
- 4. BEDDING:** No bedding will be provided with stalls. Shavings are \$11.00 per bag. Hours available will be posted and announced. No straw bedding will be allowed.
- 5. MOTORIZED VEHICLE STATEMENT:** Minors who do not have a valid driver’s license which allows them to operate a motorized vehicle in the state in which they reside will not be permitted to operate a motorized vehicle of any kind, including, but not limited to, golf carts, motorcycles, scooters, or farm utility vehicles, on the competition grounds of licensed competitions. Minors who have a valid temporary license may operate the above described motorized vehicles as long as they are accompanied by an adult with a valid driver’s license. The parent/legal guardian or individual who signs the entry blank as a parent or guardian of a minor operating a motorized vehicle in violation of this rule are solely responsible for any damages, claims, losses or actions resulting from that operation. Violations of this rule will be cause for penalties against those responsible for the child committing the offense. Wheelchairs and other mobility assistance devices for individuals with disabilities are exempt from this rule. The unsafe use of personal electronic transport devices, as determined by the competition officials and management in their sole discretion, that do not require a driver’s license to operate, including but not limited to segways, hover boards, and single wheeled scooters is prohibited on competition grounds. Operating such devices in areas where people gather may be deemed “unsafe use” if there is a risk of harm to others. If the operator of the device is a minor, the parent/legal guardian or individual who signs the entry blank as a parent or guardian of a minor operating the device in violation of this rule is accountable and may be subject to penalties. Wheelchairs and other mobility assistance devices for individuals with disabilities are exempt from this rule.
- 6. BREEDING/IN HAND CLASSES:** The “in ring” procedure with comparative judging will be used for halter classes.

**7. CALL FOR CLASSES:** Two minutes will be allowed after the first horse enters the ring. If tack changes are necessary, it is the exhibitor's responsibility to notify the gate person for a three-minute hold. Calls for classes are considered a courtesy. It is the responsibility of the exhibitor to be certain his horse is at the gate at the prescribed time. Should a horse not make the gate, no refunds will be made. Gate holds will be allowed only for back-to-back classes. Exhibitors are cautioned against entering the same horse in successive classes. No refund will be given for class conflicts. Plan your class scheduling very carefully.

**8. CLOSING OF ENTRIES: Entries close on May 24, 2024.** Post entries will be accepted (except dressage). Late entry fee of \$50 per entry will be charged for any entry postmarked after May 24, 2024. E-mailed or online entries received after May 24, 2024 will be assessed a late fee. Any horse added after the entry close date will be considered a late entry. Regional post entries will be accepted until two hours after the end of the preshow. Post-entries will NOT be accepted for Dressage classes. Classes can be added to the preshow until one hour prior to the beginning of the session in which the class will be held. Classes can be added to the regional for up to two hours after the end of the preshow. ***\*Please note that classes can be added after the entry closing date at no extra charge. Exhibitors that submit entries but are not able to attend the show will be refunded all fees except the office fee of \$50.\****

**9. CRUELTY OR ABUSE:** Cruelty to or the abuse of a horse by any person at a recognized show is forbidden and penalty for same will be enforced to the full extent the rules will allow.

**10. DEFINITIONS:**

AAOTR: Adult Amateur Owner to Ride

AOTR: Amateur Owner to Ride

AATR: Adult Amateur to Ride

ATR: Amateur to Ride

AOTH: Amateur Owner to Handle

JOTR: Junior Owner to Ride

JTR: Junior to Ride

JTH: Junior to Handle

**11. DISCIPLINE:** Exhibitors are warned that any act of discourtesy or disobedience to the officials on the part of the owner, groom, rider, driver or member of the family of the person participating in this show will disqualify the horse from adjudication. The management reserves the right to remove a groom, horse, rider, or driver from the show without being liable for compensation or damages.

**12. DOGS:** All dogs must be confined to a leash at all times. Animal control will be called if a dog is found to be off leash and owner of dog will be fined.

**13. DRUGS AND MEDICATIONS:** The USEF Drugs and Medications Rule will be enforced principally by saliva and urine tests taken by a veterinarian and skilled technicians who are agents of the USEF who must be treated with courtesy and respect. "Caution: refusal to submit a horse for examination whether in competition or not, and to cooperate with the veterinarian and technicians until the urine and saliva samples have been taken constitutes a violation and subjects the responsible person to the penalties under this rule." All horses (halter horses included) will be charged \$23.00 per horse (\$15 drugs & medications + \$8 USEF fee) to defray the expenses of testing.



**14. EARLY ARRIVAL/LATE DEPARTURE:** Indoor stalls are available beginning Sunday, June 9, 2024 at 3pm. Exhibitors wishing to arrive prior to Sunday, June 9, 2024 at 3pm will need to make arrangements through the Wyoming State Fairgrounds for outdoor stalls. Indoor stalls must be vacated by 8am on Sunday, June 16, 2024. Exhibitors wishing to stay past 8am on Sunday, June 16, 2024 must make arrangements with the Wyoming State Fairgrounds for outdoor stalls.

**15. FARRIERS, VETERINARIANS:** Any farrier or veterinarians other than the official show farrier or veterinarian must check in at the show office and shall service only those animals as specifically requested by the owner(s) thereof.

**17. HEALTH PAPERS:** Health certificates (current within 30 days) are required for all horses, and additionally, a negative Coggins test (current within 12 months) is required for all horses originating outside of Converse County, Wyoming. All horses entered in the regional must be accompanied by documentation of Equine Influenza Virus and Equine Herpes Virus (Rhinopneumonitis) vaccinations within six months prior to entering the show grounds. (see USEF rule GR.845. Effective 12/2015)

**18. IDENTIFICATION NUMBERS:** Every horse entered in the show will be assigned an identification number. Correct numbers should be worn by riders and handlers at all times.

**19. JUDGES:** In the event that because of illness or failure of a judge to attend this show or to perform his/her duties, the show committee reserves the right to substitute a judge for the one who is officially designated in the prize list, according to USEF rules. It is a violation of USEF rules to commit any act or make remarks during the show that are considered offensive or made with intent to influence or cast aspersions on the judging, and any exhibitor may be barred from the show for this offense by the show committee. No contact shall be made with the judge during any period of the show unless accompanied by a member of the show committee designated by the show committee for such purpose. Further, no exhibitor shall approach a judge regarding a decision unless they first obtain permission from the steward, who shall arrange an appointment with the judge at a proper time and place. "No exhibitor has the right to inspect the judge's cards without the judge's permission."

**20. LEAD-LINE CLASS:** Open to riders who are at least two (2) years of age and have not reached their seventh (7th) birthday as of December 1, 2024. Leaders must be at least fourteen (14) years of age. Refer to AHA Article 1218.

**21. LEVELING CLASSES:** Please refer to USEF rule AR110.2 for the AHA achievement leveling program. A rider may enter their appropriate level or opt to enter a higher level instead. Exhibitors will be allowed to enter their appropriate achievement level and/or any higher level(s) (all appropriate qualifications are required). Exhibitors will not be allowed to level down and are responsible for knowing their appropriate level.

**22. LOCATION OF CLASSES:** Show management reserves the right to hold classes, or portions of classes in any ring other than the main show arena if deemed necessary.

**23. MEASURING OF HORSES:** All horses entered in this show are subject to hoof inspections at the discretion of the show management and may be inspected by the steward and/or show veterinarian at any time. Toe measurement and shoe weighing will be in accordance with USEF rules Arabian Division.

**24. NSF CHECKS :** In the event a show competitor's check is returned due to insufficient funds to Region 6, the competitor must pay Region 6 for the full amount due and owing plus an NSF fee of \$56 within fifteen (15) days of notice from Region 6. Region 6 will only accept payment by certified check or money order. If the full amount is not paid within the fifteen (15) day period, Region 6 shall report the NSF check to AHA. See AHA Handbook, Chapter 4 for the complete list of rules regarding delinquent accounts. In the event of a delinquent account, personal checks will not be an acceptable form of payment at Region 6 competitions for five years immediately following the delinquency.

**25. OWNERSHIP REQUIREMENTS:** The ownership of all horses entered in the show must be clearly stated on the entry form. Any deviation between papers and entry form must have reason (purchase, lease, papers in transit, etc.). It is required that all owners and exhibitors shall be members in good standing of an Arabian Horse Association affiliated with the Arabian Horse Association, Aurora, Colorado, or pay a \$35.00 SEM (single-event fee) in order to exhibit. (Exception: All owners of horses entered in the Region 6 Championships *MUST* be members of AHA). Horses entered in amateur owner and junior owner classes *MUST* be registered in the name of the competitor or a member of the competitor's family. "CONTRACTS OF SALE" or "BILL OF SALE" are not accepted.

**26. PERFORMANCE HALTER:** Performance Halter cannot be split by ages or sexes. Must be 3 & Over and entered in a performance class at the show or have competed in an Endurance or Competitive Trail Ride per USEF AR124. "Prospect" Performance Halter for 2 & Under classes may be added as TBA classes.

**27. PRESHOW AWARDS:** Ribbons will be given for first through sixth place.

**28. PRIZE MONEY:** Prize money (paybacks) will be mailed within 30 days of the completion of the show.

**29. PROTEST:** A protest must be filled in accordance with the procedures as set forth in the USEF Rule Book.

**30. RECORDING OF HORSES:** The USEF maintains the only official record of winnings of horses at all regular member shows. Horses competing must be recorded under their full registered names. Recording blanks are available at the USEF office. The recording fee for the life of a horse is \$300. Annual renewal fee of \$95.

**31. REFUNDS:** Management agrees to cancel and refund all fees except the office fee and stall fee on any horse not fit to show. A signed and dated veterinary certificate must be provided. All refunds will be made by mail within 30 days of show closing, unless used as a credit on a show tab. Vet outs that occur at the show will receive a refund of the class entry fees for only the classes the horse had to vet out, and it cannot re-enter the show. Requests for any refund because of illness or injury of the exhibitor will be considered and subject to management's approval. Substitution of horses will be permitted in accordance with USEF rules.

**32. REFUSAL OF ENTRIES:** Show management retains the right to refuse entries in accordance with USEF Rule XV, Article 1509, Section 1.

**33. REGIONAL CHAMPIONSHIP AWARDS:** Awards will be given to the champion and reserve in all classes. Ribbons will be awarded to champion, reserve champion, and top five. Paybacks to designated classes will be: \$100, \$75, \$50, \$50 and \$50 (payback limited to Top 5 exhibitors). Paybacks will be awarded in classes with four or more entries.

**34. REGISTRATION PAPERS:** The Board of Directors of AHA requires approved shows to require a copy of both sides of the current registration papers of each entry to be submitted along with the entry form. Any entries received without such registration papers will be charged an additional fee of \$10. The copies of registration papers will not be returned to you in your show packet. No show packets will be released to any exhibitor who does not comply.

**35. REGISTRY REQUIREMENTS:** All horses yearlings and older to be shown in classes designated for Purebred Arabians must be registered with the Arabian Horse Registry of America, Inc. and/or the Canadian Arabian Horse Registry, or, if weanlings, MUST be eligible for registry and registration applied for and must be entered under their full name. In the Half-Arabian classes, entry's sire or dam MUST be a purebred Arabian registered in the AHR of America and/or the Canadian Arabian Horse Registry. Half-Arabians MUST be registered with the Arabian Horse Association in the Half-Arabian or Anglo-Arabian Registry, or if weanlings, must be eligible for registry and registration applied for and must be entered under their full registered name.

**36. RESPONSIBILITY:** All entries are accepted with the understanding that Region 6 and/or its officers and employees, and/or the Wyoming State Fairgrounds will not be held responsible for any loss, personal injury or damage to horses exhibited: or for any article of any kind or nature that may be lost or destroyed or in any way damaged. Each exhibitor will be responsible for any injury that may be occasioned to any person, or any animal, or damage of any property while on the show grounds by any horse owned or exhibited by him; and shall indemnify the management against all legally established claims or injury occasioned by any horse owned or exhibited by him or arise from the negligence of the person in charge of any such horse. The submitting of any entry form to the show secretary shall constitute an acceptance of each person signing the same of the provisions herein set forth.

**37. SAFESPORT TRAINING REQUIREMENTS:** All USEF Life and Senior Active members, as well as participants who have regular contact with minor athletes, are required to comply with the US Center for SafeSport training requirement to be eligible to participate in the competition. All participants must adhere to the US Center for SafeSport Code, USEF Safe Sport Policy, and the Minor Athlete Abuse Prevention Policies. More information about these can be found at [www.usef.org](http://www.usef.org).

**38. SCRATCHES:** All class entries/scratches should be made through the show office in an appropriate manner. Add/Scratch forms are available in the show office. To expedite the flow of classes, scratches must be reported to the show office or gate before the beginning of the class.

**39. SHARPS CONTAINERS:** Sharps containers will be placed in the stalling barns for the disposal of needles and other disposable sharp instruments in convenient locations throughout the stalling barns. These containers when full will be disposed of properly. Competition management will fine any individuals including trainer, owner, exhibitors or their agents up to \$100 for improper disposal of needles or other sharp disposable instruments per USEF rule book.

**40. SHOW OFFICE:** The show office will be open at 8:00 a.m. on Tuesday, June 11, 2024. Each day of the show, the office will be open from one hour before the start of the show until a half-hour after the last class. Exhibitors are required to register promptly at the horse show office during these hours. Any changes will be posted and announced.

**41. SHOW TABS:** Any exhibitor wishing to start a tab at the show office will be required to leave a signed check at the office made payable to Region 6 AHA.

**42. SHOWING STALLIONS:** Stallions may be shown by ladies and junior exhibitors in all classes except Walk-Trot 10 & under, Lead line, and Showmanship.

**43. STALLS:** Exhibitors wishing to be stalled together should send in their entries together. Horses must be placed in stalls assigned and no changes will be permitted without the consent of the barn manager or show management. Stalls are permanent, indoor, 10 foot x 10 foot, with full doors. The show committee reserves the right to limit tack/groom stalls to 1 per every 4 horses if it becomes necessary. Decorative rock, chips or sawdust used by the exhibitor should be cleaned up at the end of the show by the exhibitor.

**44. SWEEPSTAKES PAYOUT:** Top five awards will be made regardless of the number of entries in a class. However, only awards made to the top 50 percent of the class (rounded up and not to exceed five awards) will receive Arabian Breeders Sweepstakes payout, AHA Horse Achievement Award, Amateur Achievement Award, High Point Horse Achievement Award, High Point Amateur Achievement Award, and Distance Award points.

**45. VEHICLES:** Refer to USEF Rule GR901.29.

**46. WALK/TROT 10 & Under:** Open to exhibitors 10 & under as of December 1<sup>st</sup> of the current competition year. To be judged at a walk and jog/trot accordingly. Riders must not have ever been judged in a class at a recognized or non-recognized show requiring a canter/lope.

# Wyoming State Fairgrounds

Brownfield Rd.

Cowboy St.

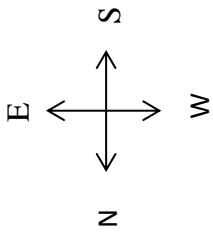

Entrance to Fairgrounds

Outdoor Stalling

Trailer Parking

Camping - See office for assigned site and camping pass.

Vehicle Parking

**Yellow Arena**

Dressage,  
SH In-Hand, Ranch Trail  
125' x 255'

**Silver Arena**

Warmup  
150' x 330'

Stalling

**Pepsi Event Center**

Show Office

Main Show Arena  
100' x 170'

Stalling

Stalling

Vehicle Parking

\*\*Map is not to scale.

N. Platte River

W. Center St.

To Hampton Inn



## LOCAL DOUGLAS RESTAURANTS AND BARS

### **Douglas Community Club & Golf Course** (Dine in)

**Hours:** Mon – Sat 10am – 9pm

- Classic American dining overlooking the Douglas Golf Course. Appetizers, salads, sandwiches, and dinner entrees.

64 Golf Course Rd.

307-358-4653

### **Friendz Pizzeria** (Dine in, carry out, delivery)

**Hours:** Mon-Fri 2PM-9PM

Sat 11AM-9PM

- Pizza, chicken wings, alcoholic beverages

120 N. 2<sup>nd</sup> St.

307-358-1934

### **La Costa Mexican Restaurant** (Dine in, carry out)

**Hours:** Wed – Sat 11AM – 9PM

- Casual Mexican cuisine with full bar.

1213 Teton Way

307-358-2449

**Grasslands Market-** The following restaurants including Palermo's Pizzeria, Iron Horse Deli & Grill, and Thunder Basin Coffee Co. are in one location.

**Hours:** Mon-Sun 4AM-9PM

### **Palermo's Pizzeria**

- Several different types of pizza, as well as a few other Italian dining options.

### **Iron Horse Deli & Grill**

- Breakfast, burgers (including a Bison burger!), and deli sub sandwiches.

### **Thunder Basin Coffee Co.**

- Coffee, lattes, and cappuccino. Drive thru coffee available.

1709 Muirfield Ct

307-358-8020

Grasslandsmarket.com

### **The Depot** (Dine in, take out)

**Hours:** Mon-Thurs 11AM-9PM

Fri-Sun 11AM-10PM

- Casual American cuisine. Various selections of burgers, wraps, steak, pasta, chicken, and fish. Appetizers such as rocky mountain oysters and chicken wings.

100 E. Walnut Rd.

307-358-9999

### Fast Food Options

#### **McDonalds**

1090 W. Yellowstone Hwy

#### **Arby's**

355 N. Russell Ave

#### **Subway**

1119 W. Yellowstone Hwy

#### **Taco Johns**

400 Teton Way

#### **Pizza Hut**

1830 Richards St

307-358-3657

#### **Domino's Pizza**

1826 E Richards St

307-624-2020

### **Sapporo Japanese Restaurant** (Take out only)

**Hours:** Mon-Thurs 11AM-10PM

Sat 11AM-11PM

Sun 12PM-9:30PM

- Japanese steakhouse, hibachi, sushi, full bar.

206 Walnut St

307-298-4113

2-sapporowy.menucities.com

### **The Headstrong Brewery**

- Casual atmosphere brewery that specializes in unique craft brews.

126 N 3<sup>rd</sup> St

307-359-8477

### **Village Inn** – (Dine in, take out)

**Hours:** 5:30AM-10PM

- Casual American diner cuisine. Breakfast, lunch, and dinner.

1840 Richards St.

307-358-5600

### **White Wolf Saloon**

**Hours:** Mon – Thurs 2PM – 10PM

Fri – Sat 2PM – 1AM

- Casual saloon atmosphere with pool tables and bar games.

318 Center St.

307-358-0540



## LOCAL ATTRACTIONS

### **Ayers Natural Bridge Park**

208 Natural Bridge Rd

Douglas, WY

- Picnic area, beautiful scenery, bathrooms, wading in La Prele Creek, and a playground. Located approximately 20 minutes west of Douglas, WY.



### **Douglas Municipal Water Park**

701 E Center St

307-358-9750

Hours: Tues – Sat 12-2pm and 3-5 pm

- Three water slides, swimming pool, and concession stand.



### **Pioneer Memorial Museum**

400 W Center St

307-358-9288

Hours: Mon-Sat 9AM-5PM

- The Pioneer Memorial Museum has 8 galleries filled with antiques, old ranch items, and American Indian artifacts. FREE entry and conveniently located at the Wyoming State Fairgrounds.

### **Douglas Railroad Interpretive Center**

121 Brownfield Rd

Douglas, WY

307-358-2950

Hours: Mon-Fri 9AM-6PM

Sat-Sun 10AM-4PM

- Houses seven historic rail cars, including the Chicago Burlington and a steam locomotive. Also get your picture taken with the **mythical jackalope!**







### **USEF MEMBERSHIP STATEMENT**

Life, senior active and junior active members shall be eligible to participate in all classes at Regular Competitions, Eventing Competitions at the Modified Level or above, Combined Driving Competitions at the Advanced Level, Dressage Competitions, Endurance Rides and Vaulting Competitions: (See GR828.4 of the Federation rules). Life, senior active and junior active members shall be eligible to participate in all classes at Regular Competitions, Eventing Competitions at the Modified Level or above and Combined Driving Competitions at the Advanced Level, Dressage, Reining and Vaulting Competitions and Endurance Rides. A non-member may participate as a handler, rider, driver, owner, lessee, or agent, at Regular Competitions, Eventing Competitions, Dressage Competitions, Reining Competitions and Combined Driving Competitions upon payment of a Show Pass fee. Participants in the following classes are exempted from the Requirements of this rule: 1) leadline; 2) exhibitions; 3) games and races; 4) classes for 4-H members; 5) walk trot (exception: Friesian performance FR231) and academy classes (academy classes are classes limited to horses used regularly in a lesson program); 6) USDF introductory level tests, pas de deux and quadrille classes; 7) NRHA Endorsed Reining Competitions. 8) Opportunity classes, 9) citizens of other nations who have proof, in English, of current membership in good standing of their own National Federation, 10) USEA beginner novice division; and 11) assistant handlers in Dressage Sport Horse Breeding classes.



### **AHA MEMBERSHIP STATEMENT**

Each competitor (this includes at least one recorded owner and all trainers, drivers, riders, halter handlers, coaches and the person(s) signing the entry blank) in an Arabian horse association recognized Arabian division, at the time of entry into a competition, must submit a copy of a valid AHA membership/competition card, join AHA or pay an AHA single event membership fee per competitor.

When an agent signs for the owner at an AHA recognized competition, both the owner and agent must be members of AHA or pay the AHA single event membership. Single event membership is not acceptable at AHA regional or national competitions.

Exhibitors in walk-trot classes are exempt from AHA membership requirements at qualifying competitions, but must have an AHA membership with competition card at AHA regional and national competitions. Exhibitors in lead line classes or parents/guardians signing for minors are exempt from AHA membership requirements. (BOD 5/12)

# Arabian Horse Association Show Recognition

Competition Sponsor: Region 6 AHA

AHA Recognition Show/Recording Number: 240616265

The Arabian Horse Association is a major equine association serving members in the United States and Canada. It registers and maintains a database of more than one million Arabian, Half-Arabian and Anglo-Arabian horses and administers more than \$2.5 million in annual prize money. AHA produces championship events, recognizes over 375 Arabian horse shows and distance rides annually and provides activities and programs that promote breeding and ownership. For information about Arabian, Half-Arabian and Anglo-Arabian horses, call 303-696-4500, e-mail [info@ArabianHorses.org](mailto:info@ArabianHorses.org) or visit [ArabianHorses.org](http://ArabianHorses.org).



*Join AHA through your local club for the following great member benefits:*

- Reduced rate for competition privileges across a variety of disciplines for local, regional and national AHA-approved shows and rides
- Peace of mind with 1 million in personal liability insurance through Equisure
- Preferred rates on horse registrations and transfers
- Preferred rates on Arabian Horse DataSource, the world's largest online Arabian horse resource
- Numerous opportunities to participate in award recognition and prize money programs
- Show circuits for AHA members at local, regional and national levels

The Judges & Stewards Commissioner is responsible for handling written and signed complaints relating to judges' and stewards' conduct when filed by exhibitors, show officials, AHA members or others, and when accompanied by a filing fee [Resolution 5-90]. Other comments, compliments, questions, inquiries are encouraged when appropriate (no filing fee required). Write: Judges & Stewards Commissioner, PO Box 440949, Aurora, CO 80044-0949; (303) 696-4537.

**Contact your local club:** Region 6 AHA, [region6aha.com](http://region6aha.com)



Arabian Horse Association 6030 Greenwood Plaza Blvd, Suite 100, Greenwood Village, CO 80111 303.696.4500 [ArabianHorses.org](http://ArabianHorses.org)

AHA 090032 (Rev. 12/20)

# Arabian Horse Association Show Recognition

Competition Sponsor: Region 6 AHA

AHA Recognition Show/Recording Number: 240616155

The Arabian Horse Association is a major equine association serving members in the United States and Canada. It registers and maintains a database of more than one million Arabian, Half-Arabian and Anglo-Arabian horses and administers more than \$2.5 million in annual prize money. AHA produces championship events, recognizes over 375 Arabian horse shows and distance rides annually and provides activities and programs that promote breeding and ownership. For information about Arabian, Half-Arabian and Anglo-Arabian horses, call 303-696-4500, e-mail [info@ArabianHorses.org](mailto:info@ArabianHorses.org) or visit [ArabianHorses.org](http://ArabianHorses.org).



*Join AHA through your local club for the following great member benefits:*

- Reduced rate for competition privileges across a variety of disciplines for local, regional and national AHA-approved shows and rides
- Peace of mind with 1 million in personal liability insurance through Equisure
- Preferred rates on horse registrations and transfers
- Preferred rates on Arabian Horse DataSource, the world's largest online Arabian horse resource
- Numerous opportunities to participate in award recognition and prize money programs
- Show circuits for AHA members at local, regional and national levels

The Judges & Stewards Commissioner is responsible for handling written and signed complaints relating to judges' and stewards' conduct when filed by exhibitors, show officials, AHA members or others, and when accompanied by a filing fee [Resolution 5-90]. Other comments, compliments, questions, inquiries are encouraged when appropriate (no filing fee required). Write: Judges & Stewards Commissioner, PO Box 440949, Aurora, CO 80044-0949; (303) 696-4537.

**Contact your local club:** Region 6 AHA, [region6aha.com](http://region6aha.com)

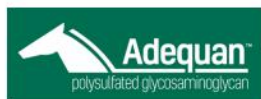

Arabian Horse Association 6030 Greenwood Plaza Blvd, Suite 100, Greenwood Village, CO 80111 303.696.4500 [ArabianHorses.org](http://ArabianHorses.org)

AHA 090032 (Rev. 12/20)

USEF Competition Name: Region 6 AHA  
Competition Division(s) and Rating(s):

USEF#: 317067



# MAAPP

## MINOR ATHLETE ABUSE PREVENTION

### LEARN ABOUT MAAP POLICIES



Safe Sport Training



Local Travel



One-On-One Interactions



Social Media & Electronic Communications



Read about these & more at [usef.org/MAAPP](https://usef.org/MAAPP)

### REPORT MAAP POLICY VIOLATIONS



[usef.org/safe-sport/reporting](https://usef.org/safe-sport/reporting)

859-225-6915 or Text Anonymously 855-682-8733



**This  
competition  
is recognized  
by USDF  
for 2024**

**USDF Membership Benefits:** USDF is dedicated to education, the recognition of achievement, and promotion of dressage. For details on member benefits, including educational programs, awards, and other opportunities, refer to the *USDF Member Guide* or the USDF website at [www.usdf.org](http://www.usdf.org).

**Membership Requirements for USEF-licensed/USDF-recognized Competitions:** Owners and riders, including foreign riders and owners who are not residents of the US, wishing to participate in a USEF-licensed/USDF-recognized competition as a rider or owner/lessee, must have either a USDF Group Membership (GM), Participating Membership (PM), or have a USDF Non-Member (NM) identification number and pay the USDF Non-Member (NM) fee. (Note: USDF Business Members can own horses but cannot compete as riders with their USDF Business Membership.)

Horses competing at USEF-licensed/USDF-recognized competitions must have either a USDF Horse Identification (HID) number or a USDF Lifetime Horse Registration (LHR). Proper credentials or verification certificates must be presented to the competition secretary.

Riders and owners wishing to participate in a USEF-licensed/USDF-recognized competition, and not able to present the competition secretary with verification of a USDF membership or NM identification, and USDF LHR or USDF HID, must complete a USDF Competition Affidavit Form and pay the \$5 affidavit filing fee. A copy of a completed affidavit form from another competition may also be used for verification purposes for up to 60 days. (Exception: Affidavits cannot be used at Great American Insurance Group/USDF Regional Dressage Championships.)

**Exceptions:**

- Horses competing only in Individual Breed Classes (IBCs) at DSHB competitions, sires and dams of horses in DSHB group classes, where those sires or dams are not actually competing in the same competition, horses competing only in breed restricted dressage or DSHB classes at Regular Competitions (e.g. all Arabian, all Friesian, or all Morgan classes), or in USDF Introductory Level tests, pas de deux or quadrille, are exempt from this requirement. Also exempt are horses ridden in leadline, exhibitions, games and races, classes for 4-H members, walk-trot, academy, and opportunity classes.
- Riders and owners/lessees competing only in classes which are exempt from the USDF HID requirements are also exempt from the USDF NM identification number and NM fee requirements. Also exempt are handlers of horses competing in DSHB In-Hand or Group classes.

**Memberships Defined**

**Participating Membership (PM):** A membership issued to an individual directly by USDF. The membership year is December 1 through November 30. PMs are available for 1-year (\$90), 5-years (\$360), or life (\$1,800). A USDF Youth Participating Membership (YPM) is available for individuals who have not reached their 21<sup>st</sup> birthday by December 1 of the current membership year (\$72). A PM allows the member to compete at USEF-licensed/USDF-recognized competitions and to participate as a rider and/or owner/lessee for all Adequan®/USDF Year-End Awards and the Great American Insurance Group/USDF Regional Dressage Championship program.

**Group Membership (GM):** A membership issued to an individual by USDF when the member name and dues are submitted to USDF through an affiliate Group Member Organization (GMO). The GM year begins December 1 and ends November 30. A GM allows the member to compete at USEF-licensed/USDF-recognized competitions and participate in the USDF Rider Awards Program and the USDF Regional Schooling Show Awards Program.

**Business Membership (BM):** A membership that runs December 1 through November 30 and is issued to a business or organization directly by USDF. The USDF BM (\$240) offers a wider variety of advertising benefits. BMs satisfy requirements of horse ownership only.

**Non-Member (NM) Identification Number:** For each USDF NM owner/lessee and USDF NM rider there will be a USDF NM fee of \$35 per competition that must be collected by the show secretary and submitted to USDF, along with the USDF Report of Fees document and the \$5 affidavit fee and Competition Affidavit Form if the person cannot provide a copy of their USDF NM card. Owners/lessees or riders exempt from the NM number requirements are also exempt from paying the USDF NM fee. If there are multiple owners of a horse and all are NMs, only one of the owners must pay the NM fee. If the horse has at least one owner who is a current USDF PM, GM, or BM there is no NM fee assessed. Competition management will be invoiced for all applicable USDF NM fees not received with the USDF post-competition paperwork, along with a report listing all USDF NMs. Competition management is then required to submit the NM fees within 30 days to the USDF. An individual with a USDF NM identification number is not eligible for any USDF membership benefits. Once a USDF NM number has been assigned, a USDF NM card can be obtained from the USDF website.

**Horse Identification (HID) Number:** A one-time tracking number for horses (\$35). Scores earned by a horse with an HID number will be recorded but will NOT be counted towards Adequan®/USDF Year-End Awards. A horse with an HID number is not eligible to compete in Great American Insurance Group/USDF Regional qualifying or championship classes. An HID number can be upgraded to a Lifetime Horse Registration (LHR) for a fee of \$80. If a horse has a USDF LHR it does not need an HID number. An HID number is a one-time fee that does not need to be renewed.

**Lifetime Horse Registration (LHR):** A horse with an LHR (\$115) is eligible for Adequan®/USDF Year-End Awards, and eligible to compete in Great American Insurance Group/USDF Regional qualifying and championship classes, assuming requirements for the owner and rider are met. If a horse has an LHR it does not need an HID number. An LHR does not need to be renewed.

**How to Join USDF**

Applications for USDF Participating Membership (PM), Business Membership (BM), Horse Identification (HID) number, and Lifetime Horse Registration (LHR) may be found in the following locations:

- On the USDF website: [www.usdf.org](http://www.usdf.org). You can submit the application online or download the form.
- In the show office at USEF-licensed/USDF-recognized competitions classified by USEF as Dressage Competitions, and Regular Competitions which are open to all breeds.
- By calling or writing the USDF office at (859) 971-2277, 4051 Iron Works Parkway, Lexington, KY 40511

The effective date of membership is the date the form and correct fees are received in the USDF office or, if applying at a competition, the date accepted by the competition secretary, provided the application is signed and dated by the competition secretary, member, and/or horse owner on that same day.